NEBRASKA: Partly cloudy and a bit warmer Wednesday, scattered showers or thunderstorms west afternoon or evening, spreading to central portion Wednesday night. Highs Wednesday 70 extreme east, 80 panhandle.

THE LINCOLN STAR

HOME EDITION

Fire 2-2222 Telephone 2-1234 Police 2-6844

FIFTY-SECOND YEAR LINCOLN, NEB., WEDNESDAY MORNING, MAY 19, 1954 FIVE CENTS

STEVENS GIVEN NEW BACKING

Drivers Told To 'Follow Common Sense' On Amber Light Law

By BILL DOBLER
Star Staff Writer

City officials have received a number of objections to the new traffic regulations forbidding the crossing of an intersection on an amber light but most objections, according to the Police Department traffic division, stem from a lack of understanding of the purpose of the law.

The amber light regulation was included in an entirely new traffic code adopted by the City Council several weeks ago. According to city officials, the regulation on the amber light appears to be the only objectionable one.

That new law was criticized in a letter to the City Council from Mrs. E. E. Wolfe, 2010 F.

"On two occasions," she wrote, "I have had to make such abrupt stops that they (other passengers in the car) were dangerously jolted."

Sudden Stop

The driver of a car, she stated, is able to brace himself when he sees the amber light but other riders have no warning of the sudden stop. What good is the amber light, she asked, when there is no warning of it first?

"We have had a number of objections to the rule," said Capt. Orren Graves of the traffic division, "and have given everyone the same explanation. The purpose of the law is not to throw anyone through the windshield of a car or to catch conscientious drivers in unavoidable violations but rather, to stop the driver who sees the amber light 50 or 60 feet away and speeds up to get through the intersection before traffic comes from the other direction.

'Good Judgment'

"Drivers should just follow common sense and good judgment. If they are at the intersection when the light turns amber and cannot make a safe stop, they should go on through the intersection."

Mayor Clark Jeary stated that he has also received a number of objections to the law.

"The city attorney's office and the Police Department," said Jeary, "insist the rule is workable so I am willing to give it a fair trial."

Jeary said he attempted to follow the new rule exactly before it was adopted and found that he would have been subject to arrest for a violation several times. According to Graves, no tickets have been issued to date for violation of the new amber light rule.

Ike Reaffirms His Faith In Chiefs Of Armed Forces

...Senate GOP Leaders Agree Hearings To Continue

CHARLOTTE, N. C. (AP) — President Eisenhower Tuesday reaffirmed his faith in the nation's armed forces with the declaration that "we are still confident" in them "from their secretaries and their high commanders on down to the last private in the ranks."

With Secretary of the Army Stevens seated behind him, the President made no reference to the Army-McCarthy hearings in a brief, informal address to a police-estimated crowd of 30,000 in Charlotte's Freedom Park. But the reference to the civilian chiefs in Stevens' presence seemed to indicate the President's continued faith in his Army secretary in his dispute with Sen. McCarthy (R-Wis).

Eisenhower, accompanied by Stevens on his flight from Washington, came here to help Mecklenburg (Charlotte) County commemorate the 179th anniversary of the Mecklenburg Declaration of Independence.

Referring to the Mecklenburg Declaration, the President said that if "the story book record of that particular moment in history 179 years ago has been disputed by some...I believe that is not important. The important thing is that here, this great segment of America wants to be known as originators of our historical documents of freedom."

Comparison Made

He declared that if such a meeting as Charlotte's Freedom Day rally "should occur in the Soviet countries, it would be there to hear a doctrine propounded by the rulers. It would come there by orders sent out by the dictator: it would cheer when told to cheer and leave when told to leave, and go exactly where its members were told to go. Here we do not do that. And so we have the true value of a meeting, fully expressed, because people are here because they want to be."

If there was any resentment in this segregated city over the Supreme Court ruling outlawing segregated public schools, it was not reflected during the President's address.

The President, joining the crowd in a fried chicken picnic lunch, seemed in a jovial mood.

After a policy committee meeting at which Acting Chairman Mundt (R-SD) of the Senate Investigations Subcommittee reported to the Republican leaders on the impasse.

The subcommittee recessed the hearings Monday for one week after Democratic members charged "white-wash" and claimed the sessions never would resume.

After reporting to the policy committee, Munde told newsmen:

"Everybody who expressed an opinion was in agreement . . . that this was not the end of the hearings."

Asked if there is "any graceful way to end the hearings now," Mundt said: "I don't know of any."

Then he added: "Yes there is —get all the evidence and write a report."



President, Stevens Shake Hands

President Eisenhower and Army Secretary Robert Stevens shake hands at National Airport in Washington Tuesday upon their return from a flight to Charlotte, N. C., where the Chief Executive declared — with Stevens sitting close by — that America is "still proud of our armed services" from the civilian chiefs on down to the enlisted men. The reference to civilian leaders seemed to indicate the President's continued support of his Army secretary in his dispute with Sen. Joseph McCarthy (R-Wis.) (AP Wirephoto.)

—Congress Action—

Soc. Sec. Rolls Add Okayed

House Unit Approves Plan To Half Million

WASHINGTON (AP)— The House Ways and Means Committee decided tentatively Tuesday to extend social security coverage to more than half a million domestic workers, ministers and federal employees who are now excluded.

This was the first congressional action on President Eisenhower's far-reaching proposals to expand coverage and boost social security benefits and taxes.

The committee, taking up the bill by Chairman Daniel A. Reed (R-NY) section-by-section, is expected to approve the program pretty much as urged by Eisenhower, although many features are controversial.

The committee deferred action on the President's plan to extend coverage to about 3,600,000 farm operators and 2,200,000 farm laborers. A spokesman said the administration was to supply more information.

The committee didn't reach sections which would bring social security tax and benefit coverage also to about half a million doctors, lawyers and other professional people, and 3,500,000 state and local government employees—although it is generally expected to approve them, too.

Under present law, domestic workers are covered only if they receive $50 from a single employer and work 24 days for him in any three month period. The new proposal removes the requirement as to the number of days and covers all domestic workers who receive $50 a quarter from any one employer.

Ministers Eligible

Officials estimated this would bring about 200,000 domestic workers into the system and would expand coverage for others where only part of their work is covered now.

Another move approved extends coverage to ministers where both the minister and their employers agree to come under the system. Officials said this would make about 200,000 to 250,000 ministers eligible.

Churches would have to waive their federal tax exemption to make the employer's contribution required under the system.

The committee also voted to bring in federal employees in home loan banks, Coast Guard exchanges, and temporary postal workers, and all other federal executive department workers who are not now covered by some federal retirement system.

It agreed to extend coverage also to American citizens employed by American employers on vessels operating under foreign flags.



CHARLES B. KLASEK

Klasek Wins Fullbright Scholarship

Charles B. Klasek of Wilber, a senior in the University of Nebraska Teachers College, is the recipient of a 1954-55 Fulbright Scholarship for study in Germany, Dean Robert W. Goss of the Graduate College announced.

His award is one of 212 grants given by the International Educational Exchange Service, Department of State, for use in Germany. Klasek will study education at the University of Frankfort.

Son of Mr. and Mrs. Bernard J. Klasek, he is majoring in political science and English. He expects to receive his Bachelor of Scene degree in Education this June.

He is vice president of the University of Nebraska ROTC Band and Gamma Lambda, a band fraternity; treasurer of Phi Mu Alpha Sinfonia, a musical service society; and member of the University Debate Team and Delta Sigma Rho, a debate society.

Clapp Ends His Term As TVA Chief

WASHINGTON (AP) — Gordon R. Clapp ended his term as chairman of the Tennessee Valley Authority (TVA) at the close of business Tuesday without indication from the White House when a successor will be named.

Former President Harry Truman nominated Clapp to the $15,000 a year position in 1946. Clapp has been with TVA in various posts since the giant power agency was created in 1933.

Several persons have been mentioned as possible nominees for Clapp's post, but the White House has given no indication of the likely appointee.

Until Clapp's successor is nominated and confirmed by the Senate, TVA will operate without a chairman and with only two members of its normally three-member board.

DuTeau Heads University Club

Ellsworth DuTeau was elected president of the University Club at a meeting of the board of directors Tuesday night.



DuTeau

Dr. Norman C. Carlson was named vice president and Walter Henrion secretary. Members of the board chosen earlier, include the officers and Glenn Baldwin, Chauncey Barney, Robert Dobson, Stanley C. Guenzel, E. G. Schaumberg, Dana F. Cole, Howard Hadley, Giles C. Henkle, Carl W. Olson, John K. Selleck, Ray Osborn, John Steward and C. E. Swanson.

Today's Chuckle

Conference: The confusion of the loudest talking guy multiplied by the number present.

Magee's Tall Girl Cottons

Just arrived! A shipment of tall girl cottons in our 3rd floor dress dept.—Adv.

Waverly's Rural Fire District OK'd

The Lancaster County Board of Commissioners approved Tuesday the creation of a Waverly Rural Fire Protection District.

The district approved Tuesday was enlarged from the original request to include an area to the west toward Lincoln, where the freeholders are on the Lincoln phone exchange.

The original district included freeholders who objected to the Waverly district who had contributed to the Eagle district and were on the Eagle exchange.

Area included in the revised district is two full sections and parts of four others in the Stevens Creek precinct, and one full and one fractional section in Stevens Creek plus parts of two other Stevens Creek sections in addition to one and a half sections in Lancaster Precinct.

Liquor-By-Drink At Alliance Vetoed

ALLIANCE, Neb (AP) — Alliance citizens Tuesday turned down a proposal to permit sale of liquor by the drink by a 1,354 to 714 vote. It was the third time in eight years the proposal has failed.

—Indo-China—

Reds Hit In March To Delta

30,000 Rebels Said Moving From Fortress

By MARVIN STONE

HANOI (INS)—French bombers and fighters hammered Tuesday at a Red-led Vietminh Army of 30,000 men reportedly marching on the Red River Delta, strategic heart of the French war effort in Indo-China.

The French planes pounded troop convoys and artillery moving eastward from Dien Bien Phu toward the delta and heavily-guarded Hanoi, the prize city of northern Vietnam.

The main target of the air assault, the French announced, was route 41, slicing eastward from Dien Bien Phu to Sonla, 70 miles away. Sonla is 130 miles west of Hanoi.

Other planes hammered Vietminh troop concentrations which have been pushing closer to Hanoi and Haiphong, port on the Gulf of Tonkin and vital funnel in the French supply system for its network of bases in the delta.

Decisive Battle

It was the first official acknowledgement by the French that the Vietminh troops, fresh from their victory at Dien Bien Phu, were pushing on the key northeast corner of Indo-China hard by the Red Chinese frontier, for what may be the decisive battle of the more than seven-year-old war.

It came a Gen. Paul Ely, French chief of staff, reached Saigon from Paris and immediately started a round of conferences with U.S. and military men to determine the extent of the military crisis in Indo-China and help provide the facts for consideration of further aid to the French.

Ely saw Gen. Henri-Eugene Navarre, French commander in Indo-China, and also met with Maj. Gen. John O'Daniel, chief of the U.S. military mission in Indo-China.

The French announced the resumption of air strikes on the Dien Bien Phu-Sonla road began Tuesday morning, for the first time since it had been neutralized by the May 13 agreement at Dien Bien Phu to permit the evacuation of French Union wounded from the fallen fortress.

Eighteen Evacuated

Nineteen more wounded were evacuated from Dien Bien Phu Tuesday, bringing the total to 30.

The French broke off the agreement and decided to resume bombings after the Vietminh began moving troops on the road.

The high command said bombers blasted trucks loaded with troops between Dien Bien Phu and Tuan Giago, 30 miles to the northeast, and a few hours later caught 30 more rebel trucks near Moc Chau, midway between Dien Bien Phu and Hanoi.

Later, still another convoy was strafed a few miles west.

(In Geneva, a Vietminh spokesman denouncing suspension of the Dien Bien Phu evacuation truce, claimed French planes killed 15 French prisoners of war in a convoy moving out of Dien Bien Phu.)

REA Grants Loan

WASHINGTON (AP)— The Rural Electrification Administration Tuesday announced $440,000 loan to South Central Membership Telephone Assn., Nelson, Neb.



JUDGE HARRY A. SPENCER

Judge Spencer New Church Council Head

Judge Harry A. Spencer was elected president of the Lincoln Council of Churches at the annual meeting Tuesday night at Bethany Christian Church.

Judge Spencer succeeds the Rev. Virgil Anderson.

Mrs. John W. Strahn was named recording secretary and Clifford Weston treasurer. Ex-officio vice presidents include D. R. Roker, president of the Lincoln Ministerial Fellowship, first vice president, and Mrs. E. E. Angle, president of the Lincoln Council of Church Women, second vice president.

Other officers are:

Division Chairmen

The Rev. John F. Wichelt, division of Christian Fellowship.
Mrs. J. B. Kniffen, social betterment.
The Rev. Kenneth H. Yinger, Christian education.
R. D. Borgaard, finance.

Representatives-At-Large

Francis J. Minard
The Rev. John Harriss
Mrs. E. S. Werner

Glenn Pickerell, president of the Omaha Council of Churches was speaker of the evening. His topic was "Protestantism Unlimited."

A budget of $3,619.79 for the year which began May 1 was accepted. Reports presented at the meeting included a present membership of 28 contributing protestant churches, the work of the Christian education division with its school of religion and vacation church school, and the progress of the weekly television program sponsored by the Council.

White Cane Drive Nets $1,106 Here

A total of $1,106 was raised in the Lincoln Braille Club's annual White Cane drive. Of this amount $862.54 was raised through street sales in downtown Lincoln and at the Statehouse.

The remainder was raised through drives in University Place and Bethany and private contributions.

The club has a $5,000 mortgage on the building which they recently purchased in University Place. The money raised through the drive will be enough to pay the first installment on the mortgage and for the renovation of the building, Melvin McArtor, club president, said.

This is the largest amount ever raised in the annual drive. The previous high total was a little more than $800.

Groups participating in the campaign included Delta Gamma Sorority, active and alumnae chapters; Phi Gamma Delta Fraternity, active chapter; Bethany and University Place Lions Clubs and Wesleyan University Panhellenic group.

'Harmony' GOP Man Wins Vote

Leader-Wood Face Penn. Primary Fight

PHILADELPHIA (Wednesday) (AP)—Lloyd H. Wood, organization-backed "harmony" candidate, early today won the Pennsylvania Republican gubernatorial nomination in a walkaway. George M. Leader, Democratic state policy committee choice, apparently earned the right to oppose Wood in the November election by holding an early lead into the morning hours.

It was a primary marked by light voting and was a complete victory for both Republican and Democratic organizations.

With 4,268 of 8,589 precincts counted in the Republican gubernatorial primary, Wood had 361,745. His independent opponents were far behind. Thomas S. Stephenson had 77,140 and Gordon F. Chamberlin 25,099.

Reports from 4,291 precincts in the Democratic primary gave Leader 151,772 votes to 86,180 for William D. McClelland and 16,992 for Charles J. Schmitt. McClelland had the backing of some labor leaders.

"No Surprise"

GOP National Committeeman G. Mason Owlett, one of the slatemakers, said he was "well pleased" with the victory of the entire "harmony" ticket.

"It's no surprise to me," he said. "I felt certain they would win."

There appeared to be only a slim chance the GOP slate would be cracked. In the race for three Superior Court spots, Judges Robert E. Woodside, George W. Griffith and Ralph T. Bell were substantially ahead of State Sen. John M. Walker, the strongest of four opposing candidates.

Atty Gen. Frank F. Truscott was rolling up a lead of nearly three to one for the lieutenant governor nomination. The closest fight was for secretary of internal affairs with Mrs. Gaynelle M. Dixon ahead by nearly 3 to 2 over incumbent Secretary William S. Livengood Jr.

Bike License Deadline Set Next Monday

Bicycle riders without 1954 license tags will be considered in violattion beginning Monday, May 24, Capt. Clinton C. Hurd, traffic safety education officer, announced.

Capt. Hurd said the police department had completed its annual tour of Lincoln's public and parochial schools to facilitate licensing.

More than 4,500 bikes were licensed, he added.

Capt. Hurd said that bicycle licenses can be obtained at police headquarters.

Talmadge Is Busy 'Reviewing Troops'

ATLANTA (INS)—The telephone rang at the Georgia Executive Mansion hundreds of times in the wake of the U.S. Supreme Court decision abolishing segregation and Gov. Herman Talmadge told what happened.

"A goodly number of those calls came from up north," the governor said. "So I told Betty (Mrs. Herman Talmadge) to tell those Yankees I was busy reviewing Confederate troops and didn't have time to come to the phone."

Hearings To Resume Mundt, Ferguson Say

WASHINGTON (INS) — Senate Republican leaders agreed Tuesday that the McCarthy-Army hearings will continue regardless of whether President Eisenhower refuses to relax his secrecy order which has stymied and halted the televised sessions for one week.

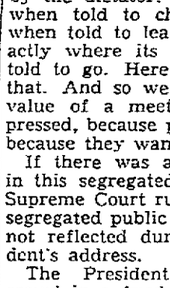
The White House indicated that Mr. Eisenhower will refuse to revoke the directive, but Attorney General Brownell was reported studying the situation to see whether to recommend a change.

Senate GOP Policy Chairman Homer Ferguson (R-Mich) told newsmen he expects the public hearings to be resumed.

Ferguson made his statement after a policy committee meeting at which Acting Chairman Mundt (R-SD) of the Senate Investigations Subcommittee reported to the Republican leaders on the impasse.

Harrison Files For Re-Election

Rep. Robert D. Harrison of Norfolk Tuesday completed filing for re-election to Congress from the Third Nebraska District.



Harrison

He is a Republican.

Harrison's filing papers arrived by mail. He is opposed for the GOP nomination by Edward J. Robins of Fremont.

The only Democrat who has filed for the Third District Congressional nomination is Ernest M. Luther of Hooper.

Harrison is the first of the Nebraska Congressional incumbents to file for re-election.

Endorsement Question Will Go To GOP Convention At Fremont

By SALLY ADAMS
Star Staff Writer

The question of endorsement of candidates at the Republican pre-primary convention is under study by the convention's committee on procedure.

They will meet Sunday night or Monday morning to prepare a recommendation on the question to be submitted to the convention Monday morning in Fremont.

"The reaction seems to be all against the endorsing of candidates," W. W. Spear, state Republican chairman, said. "I haven't heard anyone for it."

Spear pointed out that there may be additional filings following the convention which could not be acted upon if the endorsement policy were adopted.

Even if the convention does vote to endorse candidates, the endorsement cannot appear on the ballot according to an act passed by the last Legislature.

Members of the committee on procedure are C. J. Reynolds of Fremont, chairman; M. E. Rasdal of Ogallala, John Jirdon of Morrill, Max Denney of Fairbury and Ted S. Hook of Wayne.

Spear said he still has had no word from Sen. Joseph McCarthy regarding his scheduled address at 8 p.m. Monday. Spear said if the hearings in Washington are reconvened Monday as scheduled, McCarthy probably won't be in Nebraska. However, he said, no other arrangements have been made for a substitute.

The program for the convention, to be held at the City Auditorium in Fremont:

8 to 10 a.m.—Registration.
10 a.m.—Spear to welcome group. Walter S. Withoff, new chairman of the Dodge County Central Committee, to speak.
10:30 a.m.—Clarence A. Davis, solicitor for the Department of Interior, keynote address. Joseph S. Wishart of Lincoln, state party treasurer, to introduce Davis.
11 a.m.—Report of committee on procedure. If endorsement recommended, convention to vote.
Noon recess.
2 p.m.—Committee reports. Candidates to speak briefly if no endorsement action taken. Adjournment.
8 p.m.—McCarthy to speak.

(Story on Mrs. George Abel being named new state GOP vice chairman appears on Page 9.)

Scattered Showers Help, Hurt

Up To 1 Inch Recorded; Some Fields Need Sun

Widely-scattered and highly-variable showers fell over Nebraska Tuesday, putting land in better shape for corn-planting in some areas and setting back planting activity elsewhere.

Although rainfall totals ran around an inch at Grafton and Auburn, most other points through eastern Nebraska received a half inch or less. The showers fell so unevenly that Sutton, about eight miles from Grafton received no rain. Crete had only .08 while Lincoln had .44.

The showers were reported as far west as Imperial where .30 rain and some light pea-sized hail fell. A weather observer there said he doubted if the light hail would cause damage to crops.

The rainfall tota's in Lancaster County varied around the half-inch mark, with points in the northern side of the county getting more than .60.

While the rain was welcome in most places, there was a note of complaint from Humboldt where one resident observed. "We already have all the rain we need here, what we need is some clear weather to let the farmers get into the fields."

Forecasters predicted that the rain would continue Wednesday. Scattered showers or thunderstorms were foreseen for the west late Wednesday afternoon, spreading to the central portion Wednesday night.

Maximum temperatures Wednesday should register near 70 in the extreme east to 80 in the Panhandle.

Nebraska Rainfall

Auburn	.55	Oxford	.45
Crete	.08	Plattsmouth	.44
Hebron	.10	Seward	.32
David City	.37	Stanton	2.05
Geneva	.01	Superior	.22
Gresham	.40	Wahoo	.22
Harvard	.01	York	.60
Hebron	.10	Yutan	.50
Hooper	.01	Fremont	.40
Lincoln	.44	Norfolk	.07

Postal Finance Loans!

Loans on Signature Only $25 to $1,000. Open 9-5:30 p.m. daily, 324 Trust Bldg. Ph. 5-3235.—Adv.

The Weather

NEBRASKA: Partly cloudy and a bit warmer Wednesday and Wednesday night, scattered showers or thunderstorms west late afternoon or evening, spreading to central portion Wednesday night. Highs Wednesday near 70 extreme east, 80 panhandle.

Lincoln Temperatures

1:30 a.m.	Taps	1:30 p.m.	55
2:30 a.m.	52	2:30 p.m.	58
3:30 a.m.	52	3:30 p.m.	60
4:30 a.m.	53	4:30 p.m.	60
5:30 a.m.	49	5:30 p.m.	60
6:30 a.m.	50	6:30 p.m.	57
7:30 a.m.	51	7:30 p.m.	56
8:30 a.m.	56	8:30 p.m.	55
9:30 a.m.	63	9:30 p.m.	54
10:30 a.m.	66	10:30 p.m.	52
11:30 a.m.	68	11:30 p.m.	51
12:30 p.m.	68	12:30 a.m.	Wed. 50
1:30 p.m.	67	1:30 a.m.	49
2:30 p.m.	69	2:30 a.m.	48

High temperature one year ago 75; low 50.

Sun rises 5:07 a.m.; sets 7:41 p.m.
Moon rises 9:46 p.m.; sets 6:02 p.m.
Normal May precipitation, 3.19 inches.
Total May precipitation to date, 2.19 inches.
Total 1954 precipitation to date, 7.24 inches.

Nebraska Temperatures

	H	L		H	L
Lincoln	69	48	Imperial	74	42
Lincoln airp.	69	44	Sidney	74	42
Omaha	65	49	Scottsbluff	75	48
Grand Island	67	48	Chadron	78	44
Lexington	71	46	Norfolk	69	47
North Platte	69	47			

Temperatures Elsewhere

	H	L		H	L
Chicago	61	46	Williston	66	45
Cincinnati	78	47	Atlanta	71	57
Cleveland	64	44	Boston	71	53
Detroit	60	41	Miami	81	73
Indianapolis	68	42	New York	70	56
Memphis	81	53	Washington	84	59
Milwaukee	51	44	Fort Worth	76	64
Sault Ste. Marie	48	34	New Orleans	81	63
Des Moines	67	46	Denver	79	45
Dubuque	65	46	Phoenix	95	72
Fargo	54	32	Los Angeles	73	59
Kansas City	76	55	San Francisco	67	49
Minneapolis-St. Paul	60	47	Seattle	71	46
Rapid City	66	46	Winnipeg	39	30
Sioux City	65	49			

High School Tax Levies Down, But Average Up

By ARCH DONOVAN
Star Staff Writer

High school district tax levies for the year 1953-54 are slightly lower than in 1952-53, the office of State Superintendent F. B. Decker said Tuesday. However, when all of the 6,113 districts, including elementary schools, are considered the average levy increased from 8.83 mills last year to 9.14 mills.

The Class 1 districts (elementary) showed an average increase from 7.48 to 7.94 mills. The number of these districts decreased from 5,871 to 5,677 during the year. Levies ran the gamut from nothing in 314 districts to a high of 50.50 mills.

Last year there were 340 districts with no levies and the highest levy was 88 mills in Dist. 52 in Brown County. This year the Brown County district to 23.3 mills.

Class 2 schools; those having both elementary and high school and a population of 1,000 or less, have an average levy of 25.23 mills as compared with 25.93 mills last year. Brownsville has the highest, 60.75 mills, and the lowest is 2.35. There are 307 districts of this size.

The 136 Class 3 districts, having a population of 1,000 to 50,000, showed a drop in average levies from 26.74 to 22.74 mills. The levies range from 7 to 37.40 mills.

Class 4 or the Lincoln district showed a decline from 24 to 22.57 mills and Class 5, Omaha district, dropped from 15.3 to 13 mills. Class 6, county and rural high school districts, showed an increase from 8.38 to 8.66 mills. There are 31 in the state.

The increase in rural levies and decrease in urban levies caused department members to speculate that valuations in urban areas had been increased more than the rural area.

The average levy for general school purposes in the 476 high school districts was 23.39 mills as compared with an average of 25 mills last year.

The total of 6,113 districts of the state as compared with 6,360 last year indicates that the consolidation program is making headway. The Class 1 districts with no mill levy in many instances are using up surpluses preparatory to consolidation, the reports indicated.

Go Buy

one of the solid used car values in today's Want Ads.—Adv.

NEBRASKA: Partly cloudy and a bit warmer Wednesday, scattered showers or thunderstorms west afternoon or evening, spreading to central portion Wednesday night. Highs Wednesday 70 extreme east, 80 panhandle.

THE LINCOLN STAR

HOME EDITION

Fire 2-2222 Telephone 2-1234 Police 2-6844

FIFTY-SECOND YEAR LINCOLN, NEB., WEDNESDAY MORNING, MAY 19, 1954 FIVE CENTS

STEVENS GIVEN NEW BACKING

Drivers Told To 'Follow Common Sense' On Amber Light Law

By BILL DOBLER
Star Staff Writer

City officials have received a number of objections to the new traffic regulations forbidding the crossing of an intersection on an amber light but most objections, according to the Police Department traffic division, stem from a lack of understanding of the purpose of the law.

The amber light regulation was included in an entirely new traffic code adopted by the City Council several weeks ago. According to city officials, the regulation on the amber light appears to be the only objectionable one.

That new law was criticized in a letter to the City Council from Mrs. E. E. Wolfe, 2010 F.

"On two occasions," she wrote, "I have had to make such abrupt stops that they (other passengers in the car) were dangerously jolted."

Sudden Stop

The driver of a car, she stated, is able to brace himself when he sees the amber light but other riders have no warning of the sudden stop. What good is the amber light, she asked, when there is no warning of it first?

"We have had a number of objections to the rule," said Capt. Orren Graves of the traffic division, "and have given everyone the same explanation. The purpose of the law is not to throw anyone through the windshield of a car or to catch conscientious drivers in unavoidable violations but rather, to stop the driver who sees the amber light 50 or 60 feet away and speeds up to get through the intersection before traffic comes from the other direction.

'Good Judgment'

"Drivers should just follow common sense and good judgment. If they are at the intersection when the light turns amber and cannot make a safe stop, they should go on through the intersection."

Mayor Clark Jeary stated that he has also received a number of objections to the law.

"The city attorney's office and the Police Department," said Jeary, "insist the rule is workable so I am willing to give it a fair trial."

Jeary said he attempted to follow the new rule exactly before it was adopted and found that he would have been subject to arrest for a violation several times. According to Graves, no tickets have been issued to date for violation of the new amber light rule.

Ike Reaffirms His Faith In Chiefs Of Armed Forces

...Senate GOP Leaders Agree Hearings To Continue

CHARLOTTE, N. C. (AP) — President Eisenhower Tuesday reaffirmed his faith in the nation's armed forces with the declaration that "we are still confident" in them "from their secretaries and their high commanders on down to the last private in the ranks."

With Secretary of the Army Stevens seated behind him, the President made no reference to the Army-McCarthy hearings in a brief, informal address to a police-estimated crowd of 30,000 in Charlotte's Freedom Park. But the reference to the civilian chiefs in Stevens' presence seemed to indicate the President's continued faith in his Army secretary in his dispute with Sen. McCarthy (R-Wis).

Eisenhower, accompanied by Stevens on his flight from Washington, came here to help Mecklenburg (Charlotte) County commemorate the 179th anniversary of the Mecklenburg Declaration of Independence.

Referring to the Mecklenburg Declaration, the President said that if "the story book record of that particular moment in history 179 years ago has been disputed by some...I believe that is not important. The important thing is that here, this great segment of America wants to be known as originators of our historical documents of freedom."

Comparison Made

He declared that if such a meeting as Charlotte's Freedom Day rally "should occur in the Soviet countries, it would be there to hear a doctrine propounded by the rulers. It would come there by orders sent out by the dictator; it would cheer when told to cheer and leave when told to leave, and go exactly where its members were told to go. Here we do not do that. And so we have the true value of a meeting, fully expressed, because people are here because they want to be."

If there was any resentment in this segregated city over the Supreme Court ruling outlawing segregated public schools, it was not reflected during the President's address.

The President, joining the crowd in a fried chicken picnic lunch, seemed in a jovial mood after a policy committee meeting at which Acting Chairman Mundt (R-SD) of the Senate Investigations Subcommittee reported to the Republican leaders on the impasse.

The subcommittee recessed the hearings Monday for one week after Democratic members charged "white-wash" and claimed the sessions never would resume.

After reporting to the policy committee, Munde told newsmen:

"Everybody who expressed an opinion was in agreement . . . that this was not the end of the hearings."

Asked if there is "any graceful way to end the hearings now," Mundt said: "I don't know of any."

Then he added: "Yes there is —get all the evidence and write a report."



President, Stevens Shake Hands

President Eisenhower and Army Secretary Robert Stevens shake hands at National Airport in Washington Tuesday upon their return from a flight to Charlotte, N. C., where the Chief Executive declared — with Stevens sitting close by — that America is "still proud of our armed services" from the civilian chiefs on down to the enlisted men. The reference to civilian leaders seemed to indicate the President's continued support of his Army secretary in his dispute with Sen. Joseph McCarthy (R-Wis.) (AP Wirephoto.)

—Congress Action—

Soc. Sec. Rolls Add Okayed

House Unit Approves Plan To Half Million

WASHINGTON (AP)— The House Ways and Means Committee decided tentatively Tuesday to extend social security coverage to more than half a million domestic workers, ministers and federal employees who are now excluded.

This was the first congressional action on President Eisenhower's far-reaching proposals to expand coverage and boost social security benefits and taxes.

The committee, taking up the bill by Chairman Daniel A. Reed (R-NY) section-by-section, is expected to approve the program pretty much as urged by Eisenhower, although many features are controversial.

The committee deferred action on the President's plan to extend coverage to about 3,600,000 farm operators and 2,200,000 farm laborers. A spokesman said the administration was to supply more information.

The committee didn't reach sections which would bring social security tax and benefit coverage also to about half a million doctors, lawyers and other professional people, and 3,500,000 state and local government employees—although it is generally expected to approve them, too.

Under present law, domestic workers are covered only if they receive $50 from a single employer and work 24 days for him in any three month period. The new proposal removes the requirement as to the number of days and covers all domestic workers who receive $50 a quarter from any one employer.

Ministers Eligible

Officials estimated this would bring about 200,000 domestic workers into the system and would expand coverage for others where only part of their work is covered now.

Another move approved extends coverage to ministers where both the minister and their employers agree to come under the system. Officials said this would make about 200,000 to 250,000 ministers eligible.

Churches would have to waive their federal tax exemption to make the employer's contribution required under the system.

The committee also voted to bring in federal employees in home loan banks, Coast Guard exchanges, and temporary postal workers, and all other federal executive department workers who are not now covered by some federal retirement system.

It agreed to extend coverage also to American citizens employed by American employers on vessels operating under foreign flags.



CHARLES B. KLASEK

Klasek Wins Fullbright Scholarship

Charles B. Klasek of Wilber, a senior in the University of Nebraska Teachers College, is the recipient of a 1954-55 Fulbright Scholarship for study in Germany, Dean Robert W. Goss of the Graduate College announced.

His award is one of 212 grants given by the International Educational Exchange Service, Department of State, for use in Germany. Klasek will study education at the University of Frankfort.

Son of Mr. and Mrs. Bernard J. Klasek, he is majoring in political science and English. He expects to receive his Bachelor of Sciene degree in Education this June.

He is vice president of the University of Nebraska ROTC Band and Gamma Lambda, a band fraternity; treasurer of Phi Mu Alpha Sinfonia, a musical service society; and member of the University Debate Team and Delta Sigma Rho, a debate society.

Clapp Ends His Term As TVA Chief

WASHINGTON (AP) — Gordon R. Clapp ended his term as chairman of the Tennessee Valley Authority (TVA) at the close of business Tuesday without indication from the White House when a successor will be named.

Former President Harry Truman nominated Clapp to the $15,000 a year position in 1946. Clapp has been with TVA in various posts since the giant power agency was created in 1933.

Several persons have been mentioned as possible nominees for Clapp's post, but the White House has given no indication of the likely appointee.

Until Clapp's successor is nominated and confirmed by the Senate, TVA will operate without a chairman and with only two members of its normally three-member board.

DuTeau Heads University Club

Ellsworth DuTeau was elected president of the University Club at a meeting of the board of directors Tuesday night.



DuTeau

Dr. Norman C. Carlson was named vice president and Walter Henrion secretary.

Members of the board chosen earlier, include the officers and Glenn Baldwin, Chauncey Barney, Robert Dobson, Stanley C. Guenzel, E. G. Schaumberg, Dana F. Cole, Howard Hadley, Giles C. Henkle, Carl W. Olson, John K. Selleck, Ray Osborn, John Steward and C. E. Swanson.

Today's Chuckle

Conference: The confusion of the loudest talking guy multiplied by the number present.

Magee's Tall Girl Cottons

Just arrived! A shipment of tall girl cottons in our 3rd floor dress dept.—Adv.

Waverly's Rural Fire District OK'd

The Lancaster County Board of Commissioners approved Tuesday the creation of a Waverly Rural Fire Protection District.

The district approved Tuesday was enlarged from the original request to include an area to the west toward Lincoln, where the freeholders are on the Lincoln phone exchange.

The original district included freeholders who objected to the Waverly district who had contributed to the Eagle district and were on the Eagle exchange.

Area included in the revised district is two full sections and parts of four others in the Stevens Creek precinct, and one full and one fractional section in Stevens Creek plus parts of two other Stevens Creek sections in addition to one and a half sections in Lancaster Precinct.

Liquor-By-Drink At Alliance Vetoed

ALLIANCE, Neb. (AP) — Alliance citizens Tuesday turned down a proposal to permit sale of liquor by the drink by a 1,254 to 714 vote. It was the third time in eight years the proposal has failed.

—Indo-China—

Reds Hit In March To Delta

30,000 Rebels Said Moving From Fortress

By MARVIN STONE

HANOI (INS)—French bombers and fighters hammered Tuesday at a Red-led Vietminh Army of 30,000 men reportedly marching on the Red River Delta, strategic heart of the French war effort in Indo-China.

The French planes pounded troop convoys and artillery moving eastward from Dien Bien Phu toward the delta and heavily-guarded Hanoi, the prize city of northern Vietnam.

The main target of the air assault, the French announced, was route 41, slicing eastward from Dien Bien Phu to Sonla, 70 miles away. Sonla is 130 miles west of Hanoi.

Other planes hammered Vietminh troop concentrations which have been pushing closer to Hanoi and Haiphong, port on the Gulf of Tonkin and vital funnel in the French supply system for its network of bases in the delta.

Decisive Battle

It was the first official acknowledgement by the French that the Vietminh troops, fresh from their victory at Dien Bien Phu, were pushing on the key northeast corner of Indo-China hard by the Red Chinese frontier, for what may be the decisive battle of the more than seven-year-old war.

It came a Gen. Paul Ely, French chief of staff, reached Saigon from Paris and immediately started a round of conferences with U.S. and military men to determine the extent of the military crisis in Indo-China and help provide the facts for consideration of further aid to the French.

Ely saw Gen. Henri-Eugene Navarre, French commander in Indo-China, and also met with Maj. Gen. John O'Daniel, chief of the U.S. military mission in Indo-China.

The French announced the resumption of air strikes on the Dien Bien Phu-Sonla road began Tuesday morning, for the first time since it had been neutralized by the May 13 agreement at Dien Bien Phu to permit the evacuation of French Union wounded from the fallen fortress.

Eighteen Evacuated

Nineteen more wounded were evacuated from Dien Bien Phu Tuesday, bringing the total to 30.

The French broke off the agreement and decided to resume bombings after the Vietminh began moving troops on the road.

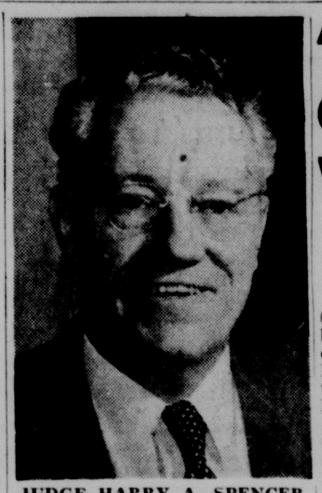
The high command said bombers blasted trucks loaded with troops between Dien Bien Phu and Tuan Giago, 30 miles to the northeast, and a few hours later caught 30 more rebel trucks near Moc Chau, midway between Dien Bien Phu and Hanoi.

Later, still another convoy was strafed a few miles west.

(In Geneva, a Vietminh spokesman denouncing suspension of the Dien Bien Phu evacuation truce, claimed French planes killed 15 French prisoners of war in a convoy moving out of Dien Bien Phu.)

REA Grants Loan

WASHINGTON (AP)— The Rural Electrification Administration Tuesday announced $440,000 loan to South Central Membership Telephone Assn., Nelson, Neb.



JUDGE HARRY A. SPENCER

Judge Spencer New Church Council Head

Judge Harry A. Spencer was elected president of the Lincoln Council of Churches at the annual meeting Tuesday night at Bethany Christian Church.

Judge Spencer succeeds the Rev. Virgil Anderson.

Mrs. John W. Strahn was named recording secretary and Clifford Weston treasurer. Ex-officio vice presidents include D. R. Roker, president of the Lincoln Ministerial Fellowship, first vice president, and Mrs. E. E. Angle, president of the Lincoln Council of Church Women, second vice president.

Other officers are:

Division Chairmen

The Rev. John F. Wichelt, division of Christian Fellowship.
Mrs. J. B. Kniffen, social betterment.
The Rev. Kenneth H. Yingst, Christian education.
R. D. Borgaard, finance.

Representatives-At-Large

Francis J. Minard
The Rev. John Harriss
Mrs. E. S. Wegner

Glenn Pickerell, president of the Omaha Council of Churches was speaker of the evening. His topic was "Protestantism Unlimited."

A budget of $3,619.79 for the year which began May 1 was accepted. Reports presented at the meeting included a present membership of 28 contributing protestant churches, the work of the Christian education division with its school of religion and vacation church school, and the progress of the weekly television program sponsored by the Council.

White Cane Drive Nets $1,106 Here

A total of $1,106 was raised in the Lincoln Braille Club's annual White Cane drive. Of this amount $862.54 was raised through street sales in downtown Lincoln and at the Statehouse.

The remainder was raised through drives in University Place and Bethany and private contributions.

The club has a $5,000 mortgage on the building which they recently purchased in University Place. The money raised through the drive will be enough to pay the first installment on the mortgage and for the renovation of the building, Melvin McArtor, club president, said.

This is the largest amount ever raised in the annual drive. The previous high total was a little more than $800.

Groups participating in the campaign included Delta Gamma Sorority, active and alumnae chapters; Phi Gamma Delta Fraternity, active chapter; Bethany and University Place Lions Clubs and Wesleyan University Panhellenic group.

'Harmony' GOP Man Wins Vote

Leader-Wood Face Penn. Primary Fight

PHILADELPHIA (Wednesday) (AP)—Lloyd H. Wood, organization-backed "harmony" candidate, early today won the Pennsylvania Republican gubernatorial nomination in a walkaway. George M. Leader, Democratic state policy committee choice, apparently earned the right to oppose Wood in the November election by holding an early lead into the morning hours.

It was a primary marked by light voting and was a complete victory for both Republican and Democratic organizations.

With 4,268 of 8,589 precincts counted in the Republican gubernatorial primary, Wood had 361,745. His independent opponents were far behind. Thomas S. Stephenson had 77,140 and Gordon F. Chamberlin 25,099.

Reports from 4,291 precincts in the Democratic primary gave Leader 151,772 votes to 86,180 for William D. McClelland and 16,992 for Charles J. Schmitt. McClelland had the backing of some labor leaders.

"No Surprise"

GOP National Committeeman G. Mason Owlett, one of the slatemakers, said he was "well pleased" with the victory of the entire "harmony" ticket.

"It's no surprise to me," he said. "I felt certain they would win."

There appeared to be only a slim chance the GOP slate would be cracked. In the race for three Superior Court spots, Judges Robert E. Woodside, George W. Griffith and Ralph T. Bell were substantially ahead of State Sen. John M. Walker, the strongest of four opposing candidates.

Atty Gen. Frank F. Truscott was rolling up a lead of nearly three to one for the lieutenant governor nomination. The closest fight was for secretary of internal affairs with Mrs. Gaynelle M. Dixon ahead by nearly 3 to 2 over incumbent Secretary William S. Livengood Jr.

Bike License Deadline Set Next Monday

Bicycle riders without 1954 license tags will be considered in violattion beginning Monday, May 24, Capt. Clinton C. Hurd, traffic safety education officer, announced.

Capt. Hurd said the police department had completed its annual tour of Lincoln's public and parochial schools to facilitate licensing.

More than 4,500 bikes were licensed, he added.

Capt. Hurd said that bicycle licenses can be obtained at police headquarters.

Talmadge Is Busy 'Reviewing Troops'

ATLANTA (INS)—The telephone rang at the Georgia Executive Mansion hundreds of times in the wake of the U.S. Supreme Court decision abolishing segregation and Gov. Herman Talmadge told what happened.

"A goodly number of those calls came from up north," the governor said, "So I told Betty (Mrs. Herman Talmadge) to tell those Yankees I was busy reviewing Confederate troops and didn't have time to come to the phone."

Hearings To Resume Mundt, Ferguson Say

WASHINGTON (INS) — Senate Republican leaders agreed Tuesday that the McCarthy-Army hearings will continue regardless of whether President Eisenhower refuses to relax his secrecy order which has stymied and halted the televised sessions for one week.

The White House indicated that Mr. Eisenhower will refuse to revoke the directive, but Attorney General Brownell was reported studying the situation to see whether to recommend a change.

Senate GOP Policy Chairman Homer Ferguson (R-Mich) told newsmen he expects the public hearings to be resumed.

Ferguson made his statement after reporting to the policy committee.

Harrison Files For Re-Election

Rep. Robert D. Harrison of Norfolk Tuesday completed filing for re-election to Congress from the Third Nebraska District.



Harrison

He is a Republican.

Harrison's filing papers arrived by mail. He is opposed for the GOP nomination by Edward J. Robins of Fremont.

The only Democrat who has filed for the Third District Congressional nomination is Ernest M. Luther of Hooper.

Harrison is the first of the Nebraska Congressional incumbents to file for re-election.

Endorsement Question Will Go To GOP Convention At Fremont

By SALLY ADAMS
Star Staff Writer

The question of endorsement of candidates at the Republican pre-primary convention is under study by the convention's committee on procedure.

They will meet Sunday night or Monday morning to prepare a recommendation on the question to be submitted to the convention Monday morning in Fremont.

"The reaction seems to be all against the endorsing of candidates," W. W. Spear, state Republican chairman, said. "I haven't heard anyone for it."

Spear pointed out that there may be additional filings following the convention which could not be acted upon if the endorsement policy were adopted.

Even if the convention does vote to endorse candidates, the endorsement cannot appear on the ballot according to an act passed by the last Legislature.

Members of the committee on procedure are C. J. Reynolds of Fremont, chairman; M. E. Rasdal of Ogallala, John Jirdon of Morrill, Max Denney of Fairbury and Ted S. Hook of Wayne.

Spear said he still has had no word from Sen. Joseph McCarthy regarding his scheduled address at 8 p.m. Monday. Spear said if the hearings in Washington are reconvened Monday as scheduled, McCarthy probably won't be in Nebraska. However, he said, no other arrangements have been made for a substitute.

The program for the convention, to be held at the City Auditorium in Fremont:

8 to 10 a.m.—Registration.
10 a.m.—Spear to welcome group. Walter S. Wittbott, new chairman of the Dodge County Central Committee, to speak.
10:30 a.m.—Clarence A. Davis, solicitor for the Department of Interior, keynote address. Joseph S. Wishart of Lincoln, state party treasurer, to introduce Davis.
11 a.m.—Report of committee on procedure. If endorsement recommended, convention to vote.
Noon recess.
2 p.m.—Committee reports. Candidates to speak briefly if no endorsement action taken.
Adjournment.
8 p.m.—McCarthy to speak.

(Story on Mrs. George Abel being named new state GOP vice chairman appears on Page 9.)

Scattered Showers Help, Hurt

Up To 1 Inch Recorded; Some Fields Need Sun

Widely-scattered and highly-variable showers fell over Nebraska Tuesday, putting land in better shape for corn-planting in some areas and setting back planting activity elsewhere.

Although rainfall totals ran around an inch at Grafton and Auburn, most other points through eastern Nebraska received a half inch or less. The showers fell so unevenly that Sutton, about eight miles from Grafton received no rain. Crete had only .08 while Lincoln had .44.

The showers were reported as far west as Imperial where .30 rain and some light pea-sized hail fell. A weather observer there said he doubted if the light hail would cause damage to crops.

The rainfall totals in Lancaster County varied around the half-inch mark, with points in the northern side of the county getting more than .60.

While the rain was welcome in most places, there was a note of complaint from Humboldt where one resident observed, "We already have all the rain we need here, what we need is some clear weather to let the farmers get into the fields."

Forecasters predicted that the rain would continue Wednesday. Scattered showers or thunderstorms were foreseen for the west late Wednesday afternoon, spreading to the central portion Wednesday night.

Maximum temperatures Wednesday should register near 70 in the extreme east to 80 in the Panhandle.

Nebraska Rainfall

Auburn	.90	Osceola	.45
Crete	.08	Plattsmouth	.44
Beatrice	.10	Sterling	.32
David City	.37	Grafton	1.05
Geneva	.01	Superior	.22
Gresham	.40	Wahoo	.52
Fairmont	.01	York	.13
Friend	.01	Valparaiso	.60
Lincoln	.44	Tecumseh	.60
Hebron	.01	Raymond	.40
Hastings	.18	Imperial	.30
Humboldt	.31	Norfolk	.07
Nebraska City	.39		

Postal Finance Loans!

Loans on Signature Only $25 to $1,000. Open 9-5:30 p.m. daily. 324 Trust Bldg. Ph. 5-3235.—Adv.

The Weather

NEBRASKA: Partly cloudy and a bit warmer Wednesday and Wednesday night, scattered showers or thunderstorms west late afternoon or evening, spreading to central portion Wednesday night. Highs Wednesday near 70 extreme east, 80 panhandle.

Lincoln Temperatures

1:30 a.m. Tues.	52	2:30 p.m.	55
2:30 a.m.	52	3:30 p.m.	58
3:30 a.m.	51	4:30 p.m.	60
4:30 a.m.	50	5:30 p.m.	60
5:30 a.m.	49	6:30 p.m.	60
6:30 a.m.	50	7:30 p.m.	57
7:30 a.m.	54	8:30 p.m.	56
8:30 a.m.	56	9:30 p.m.	55
9:30 a.m.	65	10:30 p.m.	54
10:30 a.m.	66	11:30 p.m.	51
11:30 a.m.	68	12:30 a.m. Wed.	50
12:30 p.m.	69	1:30 a.m.	49
1:30 p.m.	60	2:30 a.m.	48

High temperature one year ago 75; low 50.
Sun rises 5:07 a.m.; sets 7:41 p.m.
Moon rises 9:46 p.m.; sets 6:02 p.m.
Normal May precipitation, 3.10 inches.
Total May precipitation to date, 2.19 inches.
Total 1954 precipitation to date, 7.24 inches.

Nebraska Temperatures

	H	L		H	L
Lincoln	69	48	Imperial	74	42
Lincoln airp.	69	44	Sidney	74	42
Omaha	65	49	Scottsbluff	75	48
Grand Island	67	48	Chadron	70	44
Lexington	71	46	Norfolk	60	47
North Platte	69	47			

Temperatures Elsewhere

	H	L		H	L
Chicago	61	46	Williston	68	45
Cincinnati	70	47	Atlanta	71	57
Cleveland	64	44	Boston	71	53
Detroit	60	41	Miami	91	73
Indianapolis	69	42	New York	70	56
Memphis	81	63	Washington	64	39
Milwaukee	51	44	Fort Worth	76	64
S. Ste. Marie	48	34	New Orleans	81	63
Des Moines	67	46	Denver	79	45
Dubuque	63	46	Phoenix	95	72
Fargo	64	32	Los Angeles	73	59
Kansas City	76	55	San Francisco	67	49
Mpls.-St. Paul	60	47	Seattle	75	45
Rapid City	66	46	Winnipeg	30	30
Sioux City	65	43			

High School Tax Levies Down, But Average Up

By ARCH DONOVAN
Star Staff Writer

High school district tax levies for the year 1953-54 are slightly lower than in 1952-53, the office of State Superintendent F. B. Decker said Tuesday. However, when all of the 6,113 districts, including elementary schools, are considered the average levy increased from 8.83 mills last year to 9.14 mills.

The Class I districts (elementary) showed an average increase from 7.48 to 7.94 mills. The number of these districts decreased from 5,871 to 5,637 during the year. Levies ran the gamut from nothing in 314 districts to a high of 50.50 mills.

Last year there were 340 districts with no levies and the highest levy was 88 mills in Dist. 52 in Brown County. This year the Brown County district to 23.3 mills.

Class 2 schools; those having both elementary and high school and a population of 1,000 or less, have an average levy of 25.23 mills as compared with 25.93 mills last year. Brownsville has the highest, 60.75 mills, and the lowest is 2.35. There are 307 districts of this size.

The 136 Class 3 districts, having a population of 1,000 to 50,000, showed a drop in average levies from 26.74 to 22.74 mills. The levies range from 7 to 37.40 mills.

Class 4 or the Lincoln district showed a decline from 24 to 22.67 mills and Class 5, Omaha district, dropped from 15.3 to 13 mills. Class 6, county and rural high school districts, showed an increase from 8.38 to 8.66 mills. There are 31 in the state.

The increase in rural levies and decrease in urban levies caused department members to speculate that valuations in urban areas had been increased more than the rural area.

The average levy for general school purposes in the 476 high school districts was 23.39 mills as compared with an average of 25 mills last year.

The total of 6,113 districts of the state as compared with 6,360 last year indicates that the consolidation program is making headway. The Class I districts with no mill levy in many instances are using up surpluses preparatory to consolidation, the reports indicated.

Go Buy

one of the solid used car values in today's Want Ads.—Adv.

—Freedom Of Press—

Jelke Is Granted Retrial

Appeals Court Hits Lockout Of Newsmen

NEW YORK (AP)—Minot F. (Mickey) Jelke's vice conviction was upset Tuesday in one of New York's most far-reaching decisions of the century bearing on freedom of the press. A new trial was ordered.



Jelke

The Appellate Division of the State Supreme Court in a 3-2 decision flatly rebuked trial Judge Francis L. Valente for barring press and public during the State's case against the 24-year-old oleomargarine heir. His action was termed "unorthodox . . . unwarranted."

"We conceive it to be no part of the work of the judiciary," the Appeals Court said, "upon the facts here presented to decide what a newspaper prints or to what portion of the people it caters to sell its papers."

The court added that Valente's ban denied Jelke a "fair and impartial trial. It did not rule directly on the issue of press freedom. But its decision was a strong, new bulwark for the state's newspapers.

Question of Law

The majority opinion said, in effect, that the jury justly convicted Jelke of cafe society pandering, but that Valente bungled the case. The ruling was on a question of law, rather than fact.

Jelke was sentenced March 27, 1953, to three to six years in prison as a cafe society procurer of young women who peddled their charms for as much as $500 a night.

He had been convicted one month earlier on a charge of compulsory prostitution after one of the most sensational trials New York had seen in years.

He also was sentenced to eight months in the city's workhouse on charges of illegal possession of guns. He was freed last Oct. 6.

He has been free on bail pending his appeal in the vice case.

George W. Herz, Jelke's attorney, issued a statement calling the reversal a great victory and added:

"It is an assurance to us that our courts will not permit our constitutional liberty to be frittered away . . .

"Perhaps this decision will serve to curb the increasing tendency by some public officials to ignore the rightful public interest in matters and cases involving their offices."

Herz said Jelke now works as a mate on a charter fishing boat in Miami, Fla.

Balloon, Tall As An 18-Story Building, Goes Aloft 22 Miles

MINNEAPOLIS (AP)—A giant plastic balloon, nearly as tall as an 18-story office building, soared more than 22 miles into the sky Tuesday—higher than ever before for a balloon of its type.

The "Super Skyhook," which stretched to about the length of a football field before its inflation, bore a cargo of scientific instruments to study mysteries of the upper atmosphere.

The balloon was made for the Office of Naval Research (ONR) by General Mills, Inc., and was the largest of some 1,200 plastic balloons which have been launched since 1947.

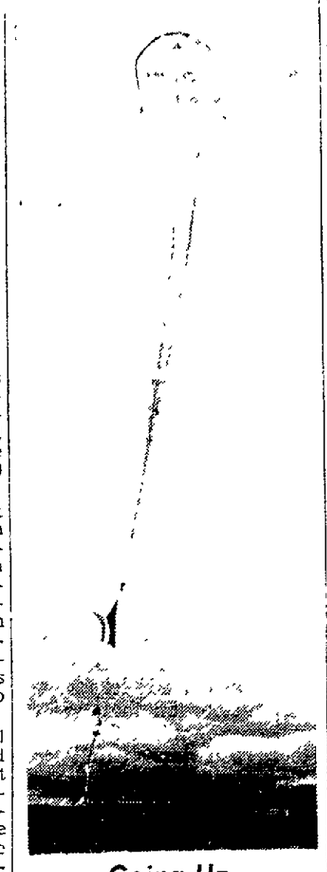
The "Super Skyhook" was made of transparent polyethylene film, about half the thickness of a human hair. Stretched flat, it would have covered three acres. Fully inflated it was 200 feet in diameter.

The big bag of helium was set free at 4:51 a.m. (CST) from the University of Minnesota Airport and remained within a radius of about 80 miles of Minneapolis. At about 3 p.m., several hours earlier than had been previously announced, an automatic device released the 50-pound "pay load" of instruments and ripped the balloon to drift to earth near Faribault, Minn.

The balloon reached a final altitude of between 117,000 and 122,000 feet. The exact height will not be known until the instruments are studied. Radio signals which varied with the changing atmosphere gave ground observers altitude information.

The instruments were attached to a 30-foot, green parachute.

The instruments were to record cosmic rays, weather data and other information. Radio signals carried down some of the material.



Going Up

This huge plastic balloon rises slowly with its cargo of secret instruments upon being launched near Minneapolis at daybreak Tuesday by the Office of Naval Research scientists. (AP Wirephoto.)

News Around The Globe

AFL Asks Aid

CHICAGO (INS)—The AFL Executive Council asked the federal government to provide a billion dollar fund to support the United States Supreme Court's history making decision outlawing segregation in public schools.

The council, which is holding its annual spring conference in Chicago, is seeking the fund for loans and grants to states to build new schools and to modernize and "democratize" their educational systems.

New Visa Okayed

MEXICO CITY (AP) — Sydney Gruson, New York Times correspondent expelled from Guatemala last January, said he had been granted a new visa for the Central American republic and plans to return there Wednesday.

A Foreign Ministry source in Guatemala confirmed the report, commenting that the reasons for Gruson's ouster do not prohibit his re-entry. Gruson and Marshall F. Bannell of the National Broadcasting Company were expelled at the same time. Both were accused of trying to discredit the Communist-influenced Guatemalan government.

Briton Shoots 3

LONDON (AP) — A crazed former soldier, gunning for fancied enemies, shot three men in London's East End Tuesday, one fatally. Then he killed himself as police closed in on a taxicab in which he tried to make a getaway.

One victim, William Gibbons, a workman, died in a rospital several hours after the shootings. The gun wielder, a former Irish Guardsman identified as Nathan Goldberg, 27, plunged into the taxi in a crowded theater district in an attempt to escape from a trained dog loosed by pursuing police.

Cross Burned

LEXINGTON, Ky. (AP) — A cross, apparently a symbol of resentment to the U.S. Supreme Court's segregation ruling, was attached to the front of city school superintendent John M. Ridgway's home and burned Tuesday night.

Bar Association To Hold Memorial Services For Eight

The Lincoln Bar Association will memorialize eight members of the association who passed away during the past year at memorial services to be held at 10 a.m. Wednesday in District Court Room No. 1.

The following will be memorialized:

Judge J. H. Broady
Clinton J. Campbell
Ernest C. Folsom
George A. Lee
J. Lloyd McMaster
Erward E. Matschullat
Judge Frederick C. Shepherd
Henry A. Meier

The eulogies will be delivered by the following:

For Judge Broady, Allen Field
Mr. Campbell, J. J. Wilson
Mr. Folsom, Clark Jeary
Mr. Lee, Richard Wilson
Mr. McMaster, Lester Dunn
Mr. Matschullat, Joseph J. Carlotto
Mr. Meier, P. James Cosgrave
Judge Shepherd, Supreme Court Judge E. B. Chappell

3 Pen Inmates Still At Large

Three State Penitentiary inmates who escaped early Tuesday by walking off their jobs with a dairy barn detail are reported still at large.

The trio, all wearing white trousers or overalls and blue shirts, were identified by prison authorities as Robert E. Hall, 7615 Leighton, Lincoln; James L. Reed Jr.; and Dennis Webb.

Hall, 23, was sentenced to serve a one-to-three year term in the State Reformatory on a burglary charge. He was sentenced July 31, 1950, from Lancaster County.

While on a work detail in Grand Island, Hall was charged with breaking and entering. He was transferred to the penitentiary on July 20, 1951, to serve a three year sentence on the second offense. After the term expired Nov. 1, 1953, he began serving the remainder of the first sentence.

James Reed Jr., 25, of Jennings, Kan., is serving an 18 month sentence on a no-found check charge. He was sentenced from Nemaha County on Jan. 5, 1954.

Dennis Webb, 21, of Henry, Neb., was sentenced in Scotts Bluff County on Dec 23, 1953, to serve two years on a charge of fraud under false pretenses.

Prison officials said the trio escaped some time after 2:30 a.m. They were missed at 4:50 a.m.

Oil Mat Paving Project OK'd By Commissioners

An oil mat paving project was given approval by the County Board of Commissioners Tuesday for paving of No. 14th from the present paving line to Arbor Rd. two and a half miles north.

The project calls for the expenditure of $70,000, with the county paying half and receiving half from the government in secondary road matching funds.

Mystery Man Still Missing In Killer Hunt

OMAHA (AP)—The "man in the brown suit" remained a missing link Tuesday in the search for the slayer of Carl Yelinek, 62-year-old Omaha grocer.

However, one lead on the man faded. Officers said Tuesday they had expected to find that a visitor, who witnesses said was in the store minutes before the slaying, was the man in the brown suit.

They had been told the description of the man in brown was identical with that of a man who had been feuding with Yelinek for several months.

Three Bullets

This was not true, Sarpy County Sheriff Ernest Arp said.

Arp said results of an autopsy performed at the University of Nebraska hospital showed Yelinek had been hit by three bullets from a .22 caliber gun.

Two bullets struck him in the head and one in the chest, Arp said. He said that a small caliber gun Yelinek is known to have owned has not been found and that he may have been slain with that weapon.

The finding of money in a drawer in the grocery store still points to a revenge shooting rather than one of robbery, Arp said.

The shooting was discovered Sunday evening when a woman customer found a pool of blood in a room immediately behind the store section. The body was nearby.

Brownell Daughter Returns To School Following Injury

PHOENIX, Ariz. (AP)—The 15-year-old daughter of U.S. Atty. Gen. and Mrs. Herbert Brownell Jr., Ann, was released from St. Joseph's Hospital following treatment of a dislocated shoulder.

She was injured when a calf with a rope around its neck tripped her as it raced past her, throwing her to the ground.

U.S. Law Week Award To Russell

WASHINGTON, D. C.—Harrison Frederick Russell of Hastings, Neb., has been selected by the faculty of the University of Nebraska College of Law to receive The United States Law Week Award for 1954, according to Dean Edward O. Belsheim.

This award is given annually by The Bureau of National Affairs, Inc., to the senior students of selected law schools who, for the past year, have shown the greatest advancement in their scholastic achievements.

Russell's Lincoln address is 1144 So. 11th.

Traffic Club Holds Fete

About 65 couples attended the Lincoln Traffic Club annual spring dinner dance Tuesday night at the Cornhusker Hotel. The organization is made up of carriers and shippers of Lincoln.

Samuel C. Waugh Will Be Chamber Speaker May 28

Samuel C. Waugh, assistant to Secretary of State John Dulles in the field of economic affairs, will be the principal speaker at a Lincoln Chamber of Commerce public affairs luncheon on Friday noon, May 28, Ellsworth DuTeau, public affairs committee chairman, announced.



Waugh

The luncheon is open to the public. Tickets may be secured at the Chamber offices and must be purchased in advance.

"Mr. Waugh will relate many of the interesting experiences he has had in representing our government in foreign countries, many of which he has visited on official business during the past year. Only recently he was a leading figure at the 10th international American conference at Caracas, South America," DuTeau said.

During the recent U.S. Chamber of Commerce annual conference in Washington, Waugh was the principal speaker at a special meeting of the American Chambers of Commerce Abroad.

Baby Sitters Form Council

The Lincoln Baby Sitters Council, sponsored by the Lincoln-Lancaster County Safety Council, has been organized.

Officers of the group are Mrs. William A. Doubt, chairman; Mrs. O. C. Schriner, vice chairman; and Mrs. Agnes Phipps, secretary.

While plans call for the new group to become self-governing, the Safety Council will co-ordinate the program for the present.

It was decided at the organizational meeting that the group will meet the first Monday evening of the month at as yet an undetermined placed.

The purpose of the Council will be to give the baby sitters an opportunity to became better skilled in child care and to compare and attempt to solve common problems associated with baby sitting.

Speakers on safety and child care will aid in the promotion of the program.

Ledwith To Seek Election As State Attorney General

Charles Ledwith, Lincoln attorney, paid a $10 filing fee to the Lancaster County treasurer Tuesday for the Democratic nomination for attorney general.

He told reporters he would complete his filing with the secretary of state later.

He will oppose William Grubbs of Scottsbluff who already has filed for the Democratic nomination for the office held by C. S. Beck, a Republican.

Beck has filed for re-election.

'Missing' Girl Writes Home

The mysterious May 7 disappearance of 14-year-old Marjene Harms was solved when the girl wrote her parents, Mr. and Mrs. Walter Harms, 3002 Q, that she is working in a Kansas City, Mo., drug store.

According to Mrs. Harms, Marlene wrote that she was "just fine and that she had a job and was living in an apartment." Marlene was a student at Whittier Junior High School before she left Lincoln.

The girl's father is presently in Adams where he is being contacted by Mrs. Harms. Mr. and Mrs. Harms spend their week ends on their farm at Adams.

Mrs. Harms stated that she and her husband would go to Kansas immediately to "talk to their daughter and figure things out for her."

Charter Change Speakers' Bureau Is Subject To Call

Plans are now completed for city officials to carry to the voters of the city an explanation of the nine proposals to be submitted at a special June 15 election.

Mayor Clark Jeary, head of the charter change speakers' bureau, reported that he, along with other City Council members and city departmental heads, are ready subject to call to present the nine amendments whenever the request is made.

Jeary expressed the hope that all civic and social groups would call their members together before the election for a discussion of the proposed changes.

Ashland Woman Hurt In Collision

A nineteen-year-old expectant mother from Ashland was injured Tuesday afternoon in a two-car collision at the intersection of 48th and A.

The woman, Mrs. Marvin L. Cline, received multiple bruises and a possible pelvic injury, doctors said at Bryan Memorial Hospital where she was treated.

She was riding in a car, driven by her husband, which was northbound on 48th when in collision with an auto westbound on A driven by E. C. McCall of Rt. 8, police said. There were no other injuries reported to police.

Edward Munson Rites Wednesday

Graveside services for Edward H. Munson, 87, of Ogallala will be held at 2:30 p.m. Wednesday at Wyuka, the Rev. Ralph L. Lewis officiating.

Mr. Munson died Monday at his home in Ogallala. He was a retired restaurant operator and had lived in the vicinity of Lincoln all of his life except for the past seven years.

He was born Oct. 21, 1866 in Lancaster County.

Survivors include a son Carl of Ogallala; a daughter, Mrs. Frances Nealy of Rogers, Ark.; brothers, Charles M. Munson of Eugene, Ore., John J. Munson of Lincoln and Richard E. Munson of Los Angeles; a sister, Mrs. Carrie E. Johnson of Newcastle, Wyo.; two grandchildren and three great grandchildren.

The family requests no flowers.

Cash in the attic and basement? Sure! Sell the things you no lonker use for cash with Journal & Star Want Ads. Phone 2-3331 or 2-1234.

How to have answered prayer



People come to Christian Science from all walks of life. Some have much learning, some have little. Some seek health, security, freedom from fear; others seek to make more of their life.

SCIENCE AND HEALTH
with Key to the Scriptures by MARY BAKER EDDY

has given them the answer to their search. Study of this remarkable book begins to solve at once, and ever-increasingly, the perplexing problems of human life. It provides better health, shows how to find freedom from fear and lack.

Science and Health may be read, borrowed, or purchased at any Christian Science Reading Room, or send $3 and a copy will be mailed postpaid.

Christian Science
READING ROOM
Lincoln, 114 No. 12th Street

Also at numerous other Christian Science Reading Rooms in Nebraska.

OLD STAGG
BOURBON

from the only Distillery ever to produce

Two Million Barrels

of fine Kentucky Bourbon



Full 6 years old!

Proud is the word for
OLD STAGG
Kentucky Straight
BOURBON
and you'll be Proud to serve it!



86 PROOF • STAGG DIST. CO., FRANKFORT, KY.

What's a HILL to POWER like this?

You've climbed hills before, we know.

You've come to many a long rise in the road ahead and tramped down on the gas pedal to make the grade.

But did you ever head a ROADMASTER up a hill—a *1954* ROADMASTER?

You seem to sail when you touch off the great V8 power that gives life to this finest of Buicks.

You move ahead and up that long steep pull in a silken, smooth sweep of almost effortless ease—and the thrill your spirits get from such magnificent ability is a precious thing.

And you realize, of course, that a wealth of advanced high-compression V8 power—(the highest horsepower in all Buick history, in fact)—is the heart of this stirring performance.

But you also realize soon enough that your tremendous satisfaction at the wheel of a ROADMASTER comes from more than great power alone.

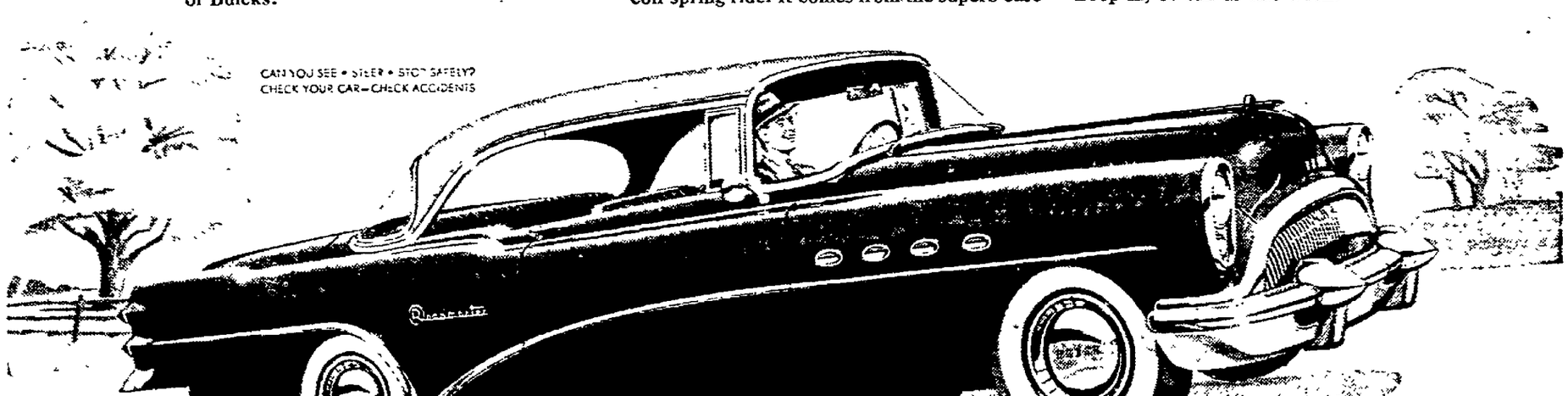
It comes from the instant response and *absolute* smoothness of Twin-Turbine Dynaflow.

It comes from the velvety luxury of your all-coil-spring ride. It comes from the superb ease of Safety Power Steering. It comes from the comforting feel of ample roadweight—brought to feather-light handling precision by a new geometry in front-end engineering.

And very definitely, it comes from the eye-catching beauty in which you travel—the look-of-tomorrow styling that graces ROADMASTER today—and with the spectacular new panoramic windshield that is fast becoming the mark of true automobile modernity.

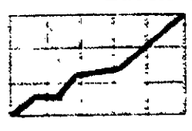
We'll be delighted to seat you at the wheel of a new ROADMASTER—so that you can drive it, try it, feel it.

It costs you nothing to do so—and it can open your eyes to the finest buy in fine cars today. Drop in, or call us this week.



Twin-Turbine Dynaflow and Safety Power Steering are standard equipment at no extra cost on every 1954 Buick ROADMASTER. *Illustrated is the stunning Riviera "hardtop" model.*

BUICK SALES ARE SOARING!



Latest figures for the first quarter of 1954 show Buick now outselling every other car in America except two of the so-called "low-price three." Better look into Buick if you want the beauty and the buy of the year.

ROADMASTER
Custom Built by BUICK

MILTON BERLE STARS FOR BUICK — WHEN BETTER AUTOMOBILES ARE BUILT BUICK WILL BUILD THEM

2-1027 FRED S. SIDLES MOTORS, INC. 1400 "Q" St.

—Freedom Of Press—

Jelke Is Granted Retrial

Appeals Court Hits Lockout Of Newsmen

NEW YORK (AP)—Minot F. (Mickey) Jelke's vice conviction was upset Tuesday in one of New York's most far-reaching decisions of the century bearing on freedom of the press. A new trial was ordered.



Jelke

The Appellate Division of the State Supreme Court in a 3-2 decision flatly rebuked trial Judge Francis L. Valente for barring press and public during the State's case against the 24-year-old oleomargarine heir. His action was termed "unorthodox . . . unwarranted."

"We conceive it to be no part of the work of the judiciary," the Appeals Court said, "upon the facts here presented to decide what a newspaper prints or to what portion of the people it caters to sell its papers."

The court added that Valente's ban denied Jelke a "fair and impartial trial. It did not rule directly on the issue of press freedom. But its decision was a strong, new bulwark for the state's newspapers.

Question of Law

The majority opinion said, in effect, that the jury justly convicted Jelke of cafe society pandering, but that Valente bungled the case. The ruling was on a question of law, rather than fact.

Jelke was sentenced March 27, 1953, to three to six years in prison as a cafe society procurer of young women who peddled their charms for as much as $500 a night.

He had been convicted one month earlier on a charge of compulsory prostitution after one of the most sensational trials New York had seen in years.

He also was sentenced to eight months in the city's workhouse on charges of illegal possession of guns. He was freed last Oct. 6.

He has been free on bail pending his appeal in the vice case.

George W. Herz, Jelke's attorney, issued a statement calling the reversal a great victory and added:

"It is an assurance to us that our courts will not permit our constitutional liberty to be frittered away . . .

"Perhaps this decision will serve to curb the increasing tendency by some public officials to ignore the rightful public interest in matters and cases involving their offices."

Herz said Jelke now works as a mate on a charter fishing boat in Miami, Fla.

Balloon, Tall As An 18-Story Building, Goes Aloft 22 Miles

MINNEAPOLIS (AP)—A giant plastic balloon, nearly as tall as an 18-story office building, soared more than 22 miles into the sky Tuesday—higher than ever before for a balloon of its type.

The "Super Skyhook," which stretched to about the length of a football field before its inflation, bore a cargo of scientific instruments to study mysteries of the upper atmosphere.

The balloon was made for the Office of Naval Research (ONR) by General Mills, Inc., and was the largest of some 1,200 plastic balloons which have been launched since 1947.

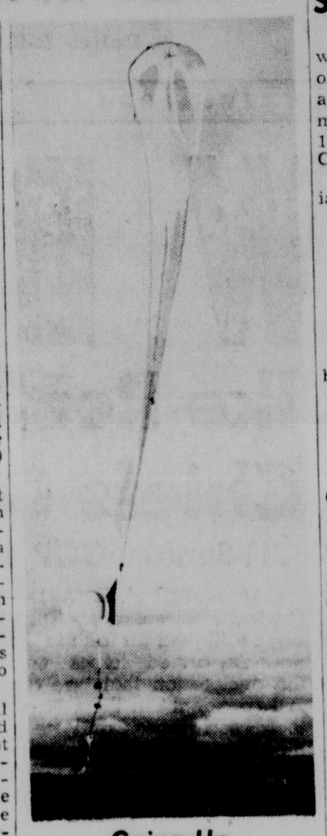
The "Super Skyhook" was made of transparent polyethylene film, about half the thickness of a human hair. Stretched flat, it would have covered three acres. Fully inflated it was 200 feet in diameter.

The big bag of helium was set free at 4:51 a.m. (CST) from the University of Minnesota Airport and remained within a radius of about 80 miles of Minneapolis. At about 3 p.m., several hours earlier than had been previously announced, an automatic device released the 50-pound "pay load" of instruments and ripped the balloon to drift to earth near Faribault, Minn.

The balloon reached a final altitude of between 117,000 and 122,000 feet. The exact height will not be known until the instruments are studied. Radio signals which varied with the changing atmosphere gave ground observers altitude information.

The instruments were attached to a 30-foot, green parachute.

The instruments were to record cosmic rays, weather data and other information. Radio signals carried down some of the material.



Going Up

This huge plastic balloon rises slowly with its cargo of secret instruments upon being launched near Minneapolis at daybreak Tuesday by the Office of Naval Research scientists. (AP Wirephoto.)

News Around The Globe

AFL Asks Aid

CHICAGO (INS)—The AFL Executive Council asked the federal government to provide a billion dollar fund to support the United States Supreme Court's history making decision outlawing segregation in public schools.

The council, which is holding its annual spring conference in Chicago, is seeking the fund for loans and grants to states to build new schools and to modernize and "democratize" their educational systems.

New Visa Okayed

MEXICO CITY (AP) — Sydney Gruson, New York Times correspondent expelled from Guatemala last January, said he had been granted a new visa for the Central American republic and plans to return there Wednesday.

A Foreign Ministry source in Guatemala confirmed the report, commenting that the reasons for Gruson's ouster do not prohibit his re-entry. Gruson and Marshall F. Bannell of the National Broadcasting Company were expelled at the same time. Both were accused of trying to discredit the Communist-influenced Guatemalan government.

Briton Shoots 3

LONDON (AP) — A crazed former soldier, gunning for fancied enemies, shot three men in London's East End Tuesday, one fatally. Then he killed himself as police closed in on a taxicab in which he tried to make a getaway.

One victim, William Gibbons, a workman, died in a rospital several hours after the shootings. The gun wielder, a former Irish Guardsman identified as Nathan Goldberg, 27, plunged into the taxi in a crowded theater district in an attempt to escape from a trained dog loosed by pursuing police.

Cross Burned

LEXINGTON, Ky. (AP) — A cross, apparently a symbol of resentment to the U.S. Supreme Court's segregation ruling, was attached to the front of city school superintendent John M. Ridgway's home and burned Tuesday night.

Bar Association To Hold Memorial Services For Eight

The Lincoln Bar Association will memorialize eight members of the association who passed away during the past year at memorial services to be held at 10 a.m. Wednesday in District Court Room No. 1.

The following will be memorialized:

Judge J. H. Broady
Clinton J. Campbell
Ernest C. Folsom
George A. Lee
J. Lloyd McMaster
Erward E. Matschullat
Judge Frederick C. Shepherd
Henry A. Meier

The eulogies will be delivered by the following:

For Judge Broady, Allen Field
Mr. Campbell, J. J. Wilson
Mr. Folsom, Clark Jeary
Mr. Lee, Richard Wilson
Mr. McMaster, Lester Dunn
Mr. Matschullat, Joseph J. Cariotto
Mr. Meier, P. James Cosgrave
Judge Shepherd, Supreme Court Judge E. B. Chappell

3 Pen Inmates Still At Large

Three State Penitentiary inmates who escaped early Tuesday by walking off their jobs with a dairy barn detail are reported still at large.

The trio, all wearing white trousers or overalls and blue shirts, were identified by prison authorities as Robert E. Hall, 7615 Leighton, Lincoln; James L. Reed Jr.; and Dennis Webb.

Hall, 23, was sentenced to serve a one-to-three year term in the State Reformatory on a burglary charge. He was sentenced July 31, 1950, from Lancaster County.

While on a work detail in Grand Island, Hall was charged with breaking and entering. He was transferred to the penitentiary on July 20, 1951, to serve a three year sentence on the second offense. After the term expired Nov. 1, 1953, he began serving the remainder of the first sentence.

James Reed Jr., 25, of Jennings, Kan., is serving an 18 month sentence on a no-found check charge. He was sentenced from Nemaha County on Jan. 5, 1954.

Dennis Webb, 21, of Henry, Neb., was sentenced in Scotts Bluff County on Dec. 23, 1953, to serve two years on a charge of fraud under false pretenses.

Prison officials said the trio escaped some time after 3:30 a.m. They were missed at 4:50 a.m.

Oil Mat Paving Project OK'd By Commissioners

An oil mat paving project was given approval by the County Board of Commissioners Tuesday for paving of No. 14th from the present paving line to Arbor Rd. two and a half miles north.

The project calls for the expenditure of $70,000, with the county paying half and receiving half from the government in secondary road matching funds.

Mystery Man Still Missing In Killer Hunt

OMAHA (AP)—The "man in the brown suit" remained a missing link Tuesday in the search for the slayer of Carl Yelinek, 62-year-old Omaha grocer.

However, one lead on the man faded. Officers said Tuesday they had expected to find that a visitor, who witnesses said was in the store minutes before the slaying, was the man in the brown suit.

They had been told the description of the man in brown was identical with that of a man who had been feuding with Yelinek for several months.

Three Bullets

This was not true, Sarpy County Sheriff Ernest Arp said.

Arp said results of an autopsy performed at the University of Nebraska hospital showed Yelinek had been hit by three bullets from a .22 caliber gun.

Two bullets struck him in the head and one in the chest, Arp said. He said that a small caliber gun Yelinek is known to have owned has not been found and that he may have been slain with that weapon.

The finding of money in a drawer in the grocery store still points to a revenge shooting rather than one of robbery, Arp said.

The shooting was discovered Sunday evening when a woman customer found a pool of blood in a room immediately behind the store section. The body was nearby.

Brownell Daughter Returns To School Following Injury

PHOENIX, Ariz. (AP)—The 15-year-old daughter of U.S. Atty. Gen. and Mrs. Herbert Brownell Jr., Ann, was released from St. Joseph's Hospital following treatment of a dislocated shoulder.

She was injured when a calf with a rope around its neck tripped her as it raced past her, throwing her to the ground.

U.S. Law Week Award To Russell

WASHINGTON, D. C.—Harrison Frederick Russell of Hastings, Neb., has been selected by the faculty of the University of Nebraska College of Law to receive The United States Law Week Award for 1954, according to Dean Edward O. Belsheim.

This award is given annually by The Bureau of National Affairs, Inc., to the senior students of selected law schools who, for the past year, have shown the greatest advancement in their scholastic achievements.

Russell's Lincoln address is 1144 So. 11th.

Traffic Club Holds Fete

About 65 couples attended the Lincoln Traffic Club annual spring dinner dance Tuesday night at the Cornhusker Hotel. The organization is made up of carriers and shippers of Lincoln.

Samuel C. Waugh Will Be Chamber Speaker May 28

Samuel C. Waugh, assistant to Secretary of State John Dulles in the field of economic affairs, will be the principal speaker at a Lincoln Chamber of Commerce public affairs luncheon on Friday noon, May 28, Ellsworth DuTeau, public affairs committee chairman, announced.



Waugh

The luncheon is open to the public. Tickets may be secured at the Chamber offices and must be purchased in advance.

"Mr. Waugh will relate many of the interesting experiences he has had in representing our government in foreign countries, many of which he has visited on official business during the past year. Only recently he was a leading figure at the 10th international American conference at Caracas, South America," DuTeau said.

During the recent U.S. Chamber of Commerce annual conference in Washington, Waugh was the principal speaker at a special meeting of the American Chambers of Commerce Abroad.

Baby Sitters Form Council

The Lincoln Baby Sitters Council, sponsored by the Lincoln-Lancaster County Safety Council, has been organized.

Officers of the group are Mrs. William A. Doubt, chairman; Mrs. O. C. Schriner, vice chairman; and Mrs. Agnes Phipps, secretary.

While plans call for the new group to become self-governing, the Safety Council will co-ordinate the program for the present.

It was decided at the organizational meeting that the group will meet the first Monday evening of the month at as yet an undetermined placed.

The purpose of the Council will be to give the baby sitters an opportunity to became better skilled in child care and to compare and attempt to solve common problems associated with baby sitting.

Speakers on safety and child care will aid in the promotion of the program.

Ledwith To Seek Election As State Attorney General

Charles Ledwith, Lincoln attorney, paid a $10 filing fee to the Lancaster County treasurer Tuesday for the Democratic nomination for attorney general.

He told reporters he would complete his filing with the secretary of state later.

He will oppose William Grubbs of Scottsbluff who already has filed for the Democratic nomination for the office held by C. S. Beck, a Republican.

Beck has filed for re-election.

'Missing' Girl Writes Home

The mysterious May 7 disappearance of 14-year-old Marlene Harms was solved when the girl wrote her parents, Mr. and Mrs. Walter Harms, 3002 Q, that she is working in a Kansas City, Mo., drug store.

According to Mrs. Harms, Marlene wrote that she was "just fine and that she had a job and was living in an apartment." Marlene was a student at Whittier Junior High School before she left Lincoln.

The girl's father is presently in Adams where he is being contacted by Mrs. Harms. Mr. and Mrs. Harms spend their week ends on their farm at Adams.

Mrs. Harms stated that she and her husband would go to Kansas immediately to "talk to their daughter and figure things out for her."

Charter Change Speakers' Bureau Is Subject To Call

Plans are now completed for city officials to carry to the voters of the city an explanation of the nine proposals to be submitted at a special June 15 election.

Mayor Clark Jeary, head of the charter change speakers' bureau, reported that he, along with other City Council members and city departmental heads, are ready subject to call to present the nine amendments whenever the request is made.

Jeary expressed the hope that all civic and social groups would call their members together before the election for a discussion of the proposed changes.

Ashland Woman Hurt In Collision

A nineteen-year-old expectant mother from Ashland was injured Tuesday afternoon in a two-car collision at the intersection of 48th and A.

The woman, Mrs. Marvin L. Cline, received multiple bruises and a possible pelvic injury, doctors said at Bryan Memorial Hospital where she was treated.

She was riding in a car, driven by her husband, which was northbound on 48th when in collision with an auto westbound on A driven by E. C. McCall of Rt. 8, police said. There were no other injuries reported to police.

Edward Munson Rites Wednesday

Graveside services for Edward H. Munson, 87, of Ogallala will be held at 2:30 p.m. Wednesday at Wyuka, the Rev. Ralph L. Lewis officiating.

Mr. Munson died Monday at his home in Ogallala. He was a retired restaurant oprator and had lived in the vicinity of Lincoln all of his life except for the past seven years.

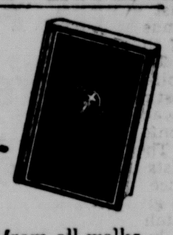
He was born Oct. 21, 1866 in Lancaster County.

Survivors include a son Carl of Ogallala; a daughter, Mrs. Frances Nealy of Rogers, Ark.; brothers, Charles M. Munson of Eugene, Ore., John J. Munson of Lincoln and Richard E. Munson of Los Angeles; a sister, Mrs. Carrie E. Johnson of Newcastle, Wyo.; two grandchildren and three great grandchildren.

The family requests no flowers.

Cash in the attic and basement? Sure! Sell the things you no longer use for cash with Journal & Star Want Ads. Phone 2-3331 or 2-1234.

How to have answered prayer



People come to Christian Science from all walks of life. Some have much learning, some have little. Some seek health, security, freedom from fear; others seek to make more of their life.

SCIENCE AND HEALTH
with Key to the Scriptures by MARY BAKER EDDY

has given them the answer to their search. Study of this remarkable book begins to solve at once, and ever-increasingly, the perplexing problems of human life. It provides better health, shows how to find freedom from fear and lack.

Science and Health may be read, borrowed, or purchased at any Christian Science Reading Room, or send $3 and a copy will be mailed postpaid.

Christian Science
READING ROOM
Lincoln, 114 No. 12th Street

Also at numerous other Christian Science Reading Rooms in Nebraska.

OLD STAGG
BOURBON

from the only Distillery ever to produce

Two Million Barrels

of fine Kentucky Bourbon



Full 6 years old!

Proud is the word for
OLD STAGG
Kentucky Straight
BOURBON
and you'll be Proud to serve it!



86 PROOF • STAGG DIST. CO., FRANKFORT, KY.

What's a HILL to POWER like this?



You've climbed hills before, we know.

You've come to many a long rise in the road ahead and tramped down on the gas pedal to make the grade.

But did you ever head a ROADMASTER up a hill—a *1954* ROADMASTER?

You seem to sail when you touch off the great V8 power that gives life to this finest of Buicks.

You move ahead and up that long steep pull in a silken, smooth sweep of almost effortless ease—and the thrill your spirits get from such magnificent ability is a precious thing.

And you realize, of course, that a wealth of advanced high-compression V8 power—(the highest horsepower in all Buick history, in fact)—is the heart of this stirring performance.

But you also realize soon enough that your tremendous satisfaction at the wheel of a ROADMASTER comes from more than great power alone.

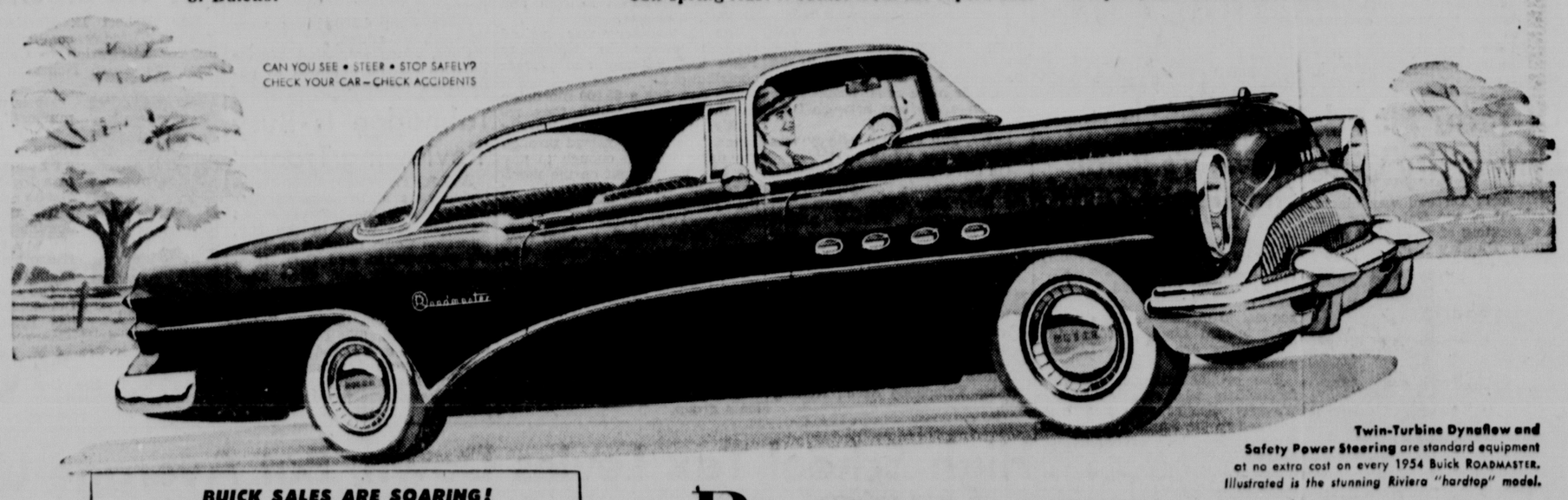
It comes from the instant response and *absolute* smoothness of Twin-Turbine Dynaflow.

It comes from the velvety luxury of your all-coil-spring ride. It comes from the superb ease of Safety Power Steering. It comes from the comforting feel of ample roadweight—brought to feather-light handling precision by a new geometry in front-end engineering.

And very definitely, it comes from the eye-catching beauty in which you travel—the look-of-tomorrow styling that graces ROADMASTER today—and with the spectacular new panoramic windshield that is fast becoming the mark of true automobile modernity.

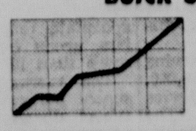
We'll be delighted to seat you at the wheel of a new ROADMASTER—so that you can drive it, try it, feel it.

It costs you nothing to do so—and it can open your eyes to the finest buy in fine cars today. Drop in, or call us this week.



Twin-Turbine Dynaflow and Safety Power Steering are standard equipment at no extra cost on every 1954 Buick ROADMASTER. *Illustrated is the stunning Riviera "hardtop" model.*

BUICK SALES ARE SOARING!



Latest figures for the first quarter of 1954 show Buick now outselling every other car in America except two of the so-called "low-price three." Better look into Buick if you want the beauty and the buy of the year.

ROADMASTER
Custom Built by BUICK

MILTON BERLE STARS FOR BUICK—See the Buick-Berle Show Tuesday Evenings

WHEN BETTER AUTOMOBILES ARE BUILT BUICK WILL BUILD THEM

2-1027 FRED S. SIDLES MOTORS, INC. 1400 "Q" St.

East, West Fail Again On Indo-China

France, U.S. Pact Planning Said Okayed

GENEVA (AP)—East and West wrangled in secret for another three hours Tuesday but failed to break the deadlock in their negotiations for peace in Indo-China.

An official screen of secrecy covered the talks, but a conference source said no progress on the major issues separating Western and Communist viewpoints had been made.

The dispute inside the conference room spread outside where French and Vietminh spokesmen, in separate news conferences, voiced recriminations about the breakdown of the arrangement for evacuating wounded from the fallen fortress of Dien Bien Phu.

The nine delegation engaged in the difficult negotiations—the Big Four, Red China, the three Associated states of Indo-China and the Vietminh—agreed to meet again Wednesday in secret. But the protracted bargaining gave little promise of peace in Indo-China.

Plan for Defense Pact

A French cource said France and the United States have agreed to plan a southeast Asia defense pact without waiting either for British approval or for the end of the Geneva conference.

The source, close to French Foreign Minister Georges Bidault, said secret talks between French and American diplomats have been in progress in Washington, Paris and Geneva in the last few days and would continue irrespective of the progress of the Geneva conference.

The British view is that negotiations for an anti-Communist pact in southeast Asia should await the outcome of the Geneva conference.

The French feel the Communists may try to stall the conference in endless debate in order to give the Communist-led Vietminh rebels in Indo-China time to build up their strength in the vital Red River Delta for a full scale assault on Hanoi.



Fire Roars Through Refinery

A vast churning mass of flame boils skyward from a petroleum tank at the Rothschild Oil Co. Refinery at Santa Fe Springs, Calif. The refinery was swept by a half-million dollar fire. Firemen believe the blaze started with an explosion of butane vapors in the refinery's storage section after a natural gas line broke. (AP Wirephoto.)

Complaints Against Evaluation Hikes Continue To Pour In

By ROY CAMPBELL
Star Staff Writer

Complaints piled up Tuesday before the County Board of Equalization as close to 400 county citizens trooped to the courthouse questioning increases they received in real estate evaluation.

So far, nearly 50 complainants were scheduled for hearing by the board, made up of the county commissioners, with Chris Kuhner sitting as chairman. The board by law is scheduled to meet from three to 40 days until all complaints have been heard.

Re-appraisal of county real estate was completed last year by E. T. Wilkins & Associates who based their adjustments on a scientific method. This, they said, hinges around types of construction, total area, condition and age of construction, certain types of improvements, depreciation, use of property, and value of lots. With farm lands, soil types and the erosion factors are taken into consideration.

Fred Herrington, general manager for Wilkins, said late Tuesday several of the complaints had come from an area in southwest Lincoln, which is subject to floods during high waters on Salt Creek.

Other than this concentration, though, Herrington pointed out, there has been no specific section of the city that is represented more than any other. Property owners in all types of classifications, including downtown businesses, have been raised or decreased in their property evaluations according to reappraisal factors used.

Representatives of the Wilkins firm have set up headquarters in the basement of the courthouse where initial complaints are heard and the reappraisal system explained. Only a small minority of those meeting with the Wilkins men, however, continue their complaints to the Board of Equalization for possible adjustment.

Herrington said there had as yet been no pattern set by the complaints, as usually happens. He explained that the majority of those coming to the courthouse are seeking mostly information on why certain adjustments were made in their property valuation.

In the past, Herrington said, the ratio of readjustment has shown that 20 per cent of the valuations have been increased, 20 per cent remained the same, and some 60 per cent have decreased. He added that previous assessment schedules, such as last year's, were invalid because a complete reappraisal had been set up to equalize real estate property.

Close to 50,000 assessment notices were sent out in the county and should have been received Tuesday by property owners.

Cash in the attic and basement? Sure! Sell the things you no longer use for cash with Journal & Star Want Ads. Phone 2-3331 or 2-1234.

Capitol Rotunda Artists' Sketches To Be On Exhibit

The 21 sketches submitted by seven artists for the rotunda of the Capitol will be on exhibit at the State Historical Society for two weeks beginning May 22.

The exhibit will be held on the second floor in the Society building at 15th and R. Hours for visitors are 8 a.m. to 5:30 p.m. daily except on Sunday when the hours are 2 to 5 p.m.

Sketches by the winning artist, Kenneth Evett of New York City, will be featured with photographic blow ups. Evett was selected to do the Capitol murals by the Capitol Murals Commission from a group of seven artists invited to submit sketches.

All 21 sketches will be exhibited in the Joslyn Art Gallery at Omaha following the Lincoln showing.

Council OKs Purchase Of Street Paint Striper

The police department traffic division has been authorized by the City Council to purchase a new mechanical traffic paint street striper.

Cost of the new equipment is estimated at about $500. Need for the machine was explained by Welfare and Safety Director Emmett Junge as the result of increased double lane streets which require marking.

The machine is expected to bring considerable saving, he said, in both paint and manpower.

We Salute a Leader!



ROY F. WATSON

Mr. Roy F. Watson, of Lincoln, Nebraska ranked fifteenth in new sales among all Midwest Life representatives for the month of April, 1954.

The Midwest Life
Insurance Company Lincoln, Nebraska

ADVERTISEMENT

Husbands! Wives!

Get Pep, Vim; Feel Younger

Thousands of couples are weak, worn-out, exhausted just because body lacks iron. For new younger feeling after 40, try Ostrex Tonic Tablets. Contain iron for pep; supplement doses vitamins B1 and B2. Costs little. "Get-acquainted" size only 50¢. At all druggists in Lincoln Capital Self Service, Walgreen and Terminal Drugs.

Only Stitzel-Weller's Kentucky Straight Sour Mash Bourbon Offers You This

Warranty of Satisfaction

Warranted . . . An original Old Style Sour Mash Bourbon, produced on an exclusive family-owned recipe.

Warranted . . . Distilled, naturally aged and bottled in Kentucky by Stitzel-Weller Distillery only.

Warranted . . . Superior in flavor and enjoyment to any straight bourbon you ever tasted, regardless of price.

Warranted . . . Your full purchase price cheerfully refunded if you are not completely satisfied with the contents of this package.



OLD CABIN STILL

Distributed by WESTERN WINE & LIQUOR CO.—Omaha, Nebraska

Every drop distilled, aged and bottled solely by STITZEL-WELLER DISTILLERY, ESTABLISHED LOUISVILLE, KENTUCKY, 1849

AT MILLER'S Shop daily 9:30 to 5:30 Thursday 10 to 8:30

Get Set for Good Weather, with Versatile Outdoor Furniture by

Samsonite

OUTDOOR FOLDING ARMCHAIR 9.95



3-WAY TRAY-BLE 6.95



Trayble and Chairs have the weatherproof automobile finish!

You will find this the most useful piece of outdoor furniture you have ever owned!

Works so simply! Stand the base one way, it's a 19" coffee table height.

Stand the base on its side, it's a steady 25" high serving table.

Either way the top lifts off to give you a big 15" by 28" serving tray!

Best of all, the Samsonite Tray-ble stands up to weather and wear. Rain doesn't puddle on it, a wipe of a cloth keep it clean.

In several wonderful colors — and available now. Be lucky—get yours while the supply is complete!

No charge on furniture delivered within 150 miles.

Colors: *Coral with White, Green with White, Chartreuse with Black or Coral with Black.*

Both articles as seen in "LIFE"

To our way of thinking, these are the most intelligent outdoor chairs you could own. Made with the same automobile finish as your car, you don't have to worry about leaving them out in "the Weather." Best of all, Samsonite chairs are ready to use as soon as the storm is over. Rain drains off . . . they're dry and clean in a wipe.

Designed by a world-famous furniture designer—take our word for it, they're comfortable! The seats and back-rests are contour-curved, the arms are extra-wide. And because they fold so easily, you can store a lawn-full of Samsonite's Outdoor Folding armchairs in practically no space at all. Or, you can use this marvelous folding furniture indoors all winter—to help you solve any extra seating problems, in all the best colors, too. Now is the time to pick your Samsonite Outdoor Folding Chairs!

MILLER & PAINE
"AT THE CROSSROADS OF LINCOLN"
FURNITURE . . . Sixth Floor

MILLER'S DOWNSTAIRS STORE THURSDAY 10 to 8:30 Other days 9:30 to 5:30

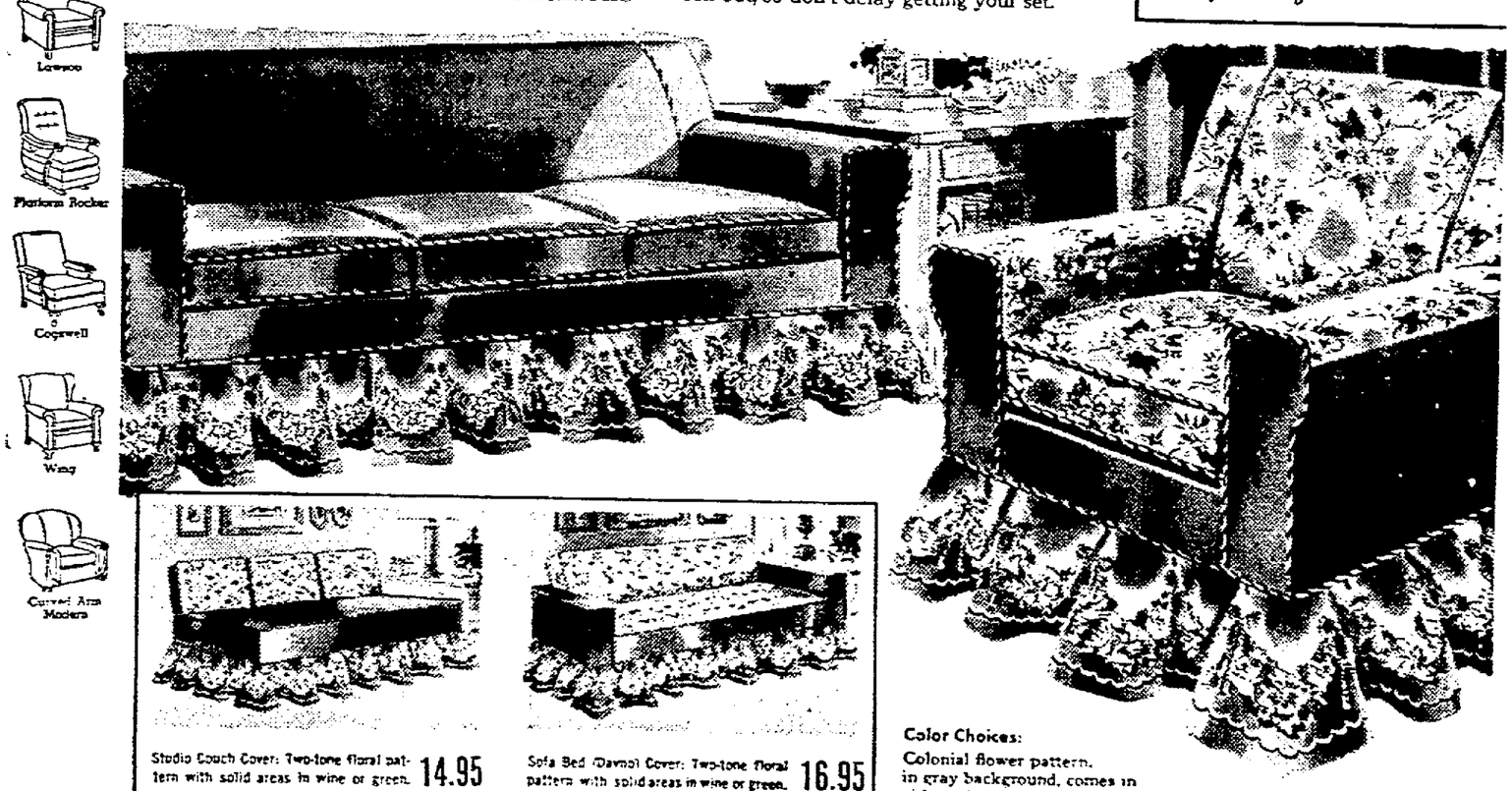
EXCLUSIVE "SWAG" SKIRT SLIP COVERS

. . . Give your room today's newest styling!

Chair Styles 9.95
Sofa Styles 19.95

- Quickly and Easily Put On
- Adjustable for Really Trim Fit
- Color Spiral Decorator Piping
- Double-Wear Reversible Cushions

HERE are slip covers with everything you could ask for! Distinctive looks . . . long-lasting fabric . . . smartly contoured fit, and at prices almost too good to be true! They'll be a quick sell-out, so don't delay getting your set.

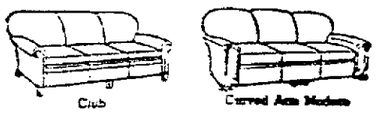


Studio Couch Cover: Two-tone floral pattern with solid areas in wine or green. 14.95

Sofa Bed /Daveno Cover: Two-tone floral pattern with solid areas in wine or green. 16.95

Color Choices:
Colonial flower pattern, in gray background, comes in either wine or green solid areas. The solid pattern comes in wine or green, with matching colors in its printed swag style skirt.

Studio Couch, Daveno Covers and other chair and sofa styles not shown on special order only.



String measurement of widest part of your sofa's back. No measurements necessary for chair covers.

Club
Buttonback
Lawson
Platform Rocker
Cogswell
Wing
Curved Arm Modern

MILLER & PAINE

East, West Fail Again On Indo-China

France, U.S. Pact Planning Said Okayed

GENEVA (AP)—East and West wrangled in secret for another three hours Tuesday but failed to break the deadlock in their negotiations for peace in Indo-China.

An official screen of secrecy covered the talks, but a conference source said no progress on the major issues separating Western and Communist viewpoints had been made.

The dispute inside the conference room spread outside where French and Vietminh spokesmen, in separate news conferences, voiced recriminations about the breakdown of the arrangement for evacuating wounded from the fallen fortress of Dien Bien Phu.

The nine delegation engaged in the difficult negotiations—the Big Four, Red China, the three Associated states of Indo-China and the Vietminh—agreed to meet again Wednesday in secret. But the protracted bargaining gave little promise of peace in Indo-China.

Plan for Defense Pact

A French cource said France and the United States have agreed to plan a southeast Asia defense pact without waiting either for British approval or for the end of the Geneva conference.

The source, close to French Foreign Minister Georges Bidault, said secret talks between French and American diplomats have been in progress in Washington, Paris and Geneva in the last few days and would continue irrespective of the progress of the Geneva conference.

The British view is that negotiations for an anti-Communist pact in southeast Asia should await the outcome of the Geneva conference.

The French feel the Communists may try to stall the conference in endless debate in order to give the Communist-led Vietminh rebels in Indo-China time to build up their strength in the vital Red River Delta for a full scale assault on Hanoi.



Fire Roars Through Refinery

A vast churning mass of flame boils skyward from a petroleum tank at the Rothschild Oil Co. Refinery at Santa Fe Springs, Calif. The refinery was swept by a half-million dollar fire. Firemen believe the blaze started with an explosion of butane vapors in the refinery's storage section after a natural gas line broke. **(AP Wirephoto.)**

Capitol Rotunda Artists' Sketches To Be On Exhibit

The 21 sketches submitted by seven artists for the rotunda of the Capitol will be on exhibit at the State Historical Society for two weeks beginning May 22.

The exhibit will be held on the second floor in the Society building at 15th and R. Hours for visitors are 8 a.m. to 5:30 p.m. daily except on Sunday when the hours are 2 to 5 p.m.

Sketches by the winning artist, Kenneth Evett of New York City, will be featured with photographic blow ups. Evett was selected to do the Capitol murals by the Capitol Murals Commission from a group of seven artists invited to submit sketches.

All 21 sketches will be exhibited in the Joslyn Art Gallery at Omaha following the Lincoln showing.

Council OKs Purchase Of Street Paint Striper

The police department traffic division has been authorized by the City Council to purchase a new mechanical traffic paint street striper.

Cost of the new equipment is estimated at about $500. Need for the machine was explained by Welfare and Safety Director Emmett Junge as the result of increased double lane streets which require marking.

The machine is expected to bring considerable saving, he said, in both paint and manpower.

Complaints Against Evaluation Hikes Continue To Pour In

By ROY CAMPBELL
Star Staff Writer

Complaints piled up Tuesday before the County Board of Equalization as close to 400 county citizens trooped to the courthouse questioning increases they received in real estate evaluation.

So far, nearly 50 complainants were scheduled for hearing by the board, made up of the county commissioners, with Chris Kuhner sitting as chairman. The board by law is scheduled to meet from three to 40 days until all complaints have been heard.

Re-appraisal of county real estate was completed last year by E. T. Wilkins & Associates who based their adjustments on a scientific method. This, they said, hinges around types of construction, total area, condition and age of construction, certain types of improvements, depreciation, use of property, and value of lots. With farm lands, soil types and the erosion factors are taken into consideration.

Fred Herrington, general manager for Wilkins, said late Tuesday several of the complaints had come from an area in southwest Lincoln, which is subject to floods during high waters on Salt Creek.

Other than this concentration, though, Herrington pointed out, there has been no specific section of the city that is represented more than any other. Property owners in all types of classifications, including downtown businesses, have been raised or decreased in their property evaluations according to reappraisal factors used.

Representatives of the Wilkins firm have set up headquarters in the basement of the courthouse where initial complaints are heard and the reappraisal system explained. Only a small minority of those meeting with the Wilkins men, however, continue their complaints to the Board of Equalization for possible adjustment.

Herrington said there had as yet been no pattern set by the complaints, as usually happens. He explained that the majority of those coming to the courthouse are seeking mostly information on why certain adjustments were made in their property valuation.

In the past, Herrington said, the ratio of readjustment has shown that 20 per cent of the valuations have been increased, 20 per cent remained the same, and some 60 per cent have decreased. He added that previous assessment schedules, such as last year's, were invalid because a complete reappraisal had been set up to equalize real estate property.

Close to 50,000 assessment notices were sent out in the county and should have been received Tuesday by property owners.

Cash in the attic and basement? Sure! Sell the things you no longer use for cash with Journal & Star Want Ads. Phone 2-3331 or 2-1234.

We Salute a Leader!



ROY F. WATSON

Mr. Roy F. Watson, of Lincoln, Nebraska ranked fifteenth in new sales among all Midwest Life representatives for the month of April, 1954.

The Midwest Life Insurance Company — Lincoln, Nebraska

ADVERTISEMENT

Husbands! Wives!

Get Pep, Vim; Feel Younger

Thousands of couples are weak, worn-out, exhausted just because body lacks iron. For new younger feeling after 40, try Ostrex Tonic Tablets. Contain iron for pep; supplement doses vitamins B_1 and B_2. Costs little. "Get-acquainted" size only 50¢. At all druggists in Lincoln Capital Self Service, Walgreen and Terminal Drugs.

AT MILLER'S Shop daily 9:30 to 5:30 Thursday 10 to 8:30

Get Set for Good Weather, with Versatile Outdoor Furniture by

Samsonite

OUTDOOR FOLDING ARMCHAIR 9.95



3-WAY TRAY-BLE 6.95



Trayble and Chairs have the weatherproof automobile finish!



Colors: *Coral with White, Green with White, Chartreuse with Black or Coral with Black.*

Both articles as seen in "LIFE"



You will find this the most useful piece of outdoor furniture you have ever owned!

Works so simply! Stand the base one way, it's a 19" coffee table height.

Stand the base on its side, it's a steady 25" high serving table.

Either way the top lifts off to give you a big 15" by 28" serving tray!

Best of all, the Samsonite Tray-ble stands up to weather and wear. Rain doesn't puddle on it, a wipe of a cloth keep it clean.

In several wonderful colors — and available now. Be lucky—get yours while the supply is complete!

No charge on furniture delivered within 150 miles.

To our way of thinking, these are the most intelligent outdoor chairs you could own. Made with the same automobile finish as your car, you don't have to worry about leaving them out in "the Weather." Best of all, Samsonite chairs are ready to use as soon as the storm is over. Rain drains off . . . they're dry and clean in a wipe.

Designed by a world-famous furniture designer—take our word for it, they're comfortable! The seats and back-rests are contour-curved, the arms are extra-wide. And because they fold so easily, you can store a lawn-full of Samsonite's Outdoor Folding armchairs in practically no space at all. Or, you can use this marvelous folding furniture indoors all winter—to help you solve any extra seating problems, in all the best colors, too. Now is the time to pick your Samsonite Outdoor Folding Chairs!

MILLER & PAINE "AT THE CROSSROADS OF LINCOLN" FURNITURE . . . Sixth Floor

MILLER'S DOWNSTAIRS STORE THURSDAY 10 to 8:30 Other days 9:30 to 5:30

EXCLUSIVE "SWAG" SKIRT SLIP COVERS

. . . Give your room today's newest styling!

Chair Styles 9.95
Sofa Styles 19.95

- Quickly and Easily Put On
- Adjustable for Really Trim Fit
- Color Spiral Decorator Piping
- Double-Wear Reversible Cushions

HERE are slip covers with everything you could ask for! Distinctive looks . . . long-lasting fabric . . . smartly contoured fit, and at prices almost too good to be true! They'll be a quick sell-out, so don't delay getting your set.

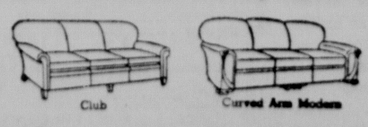


Studio Couch Cover: Two-tone floral pattern with solid areas in wine or green. 14.95

Sofa Bed (Davno) Cover: Two-tone floral pattern with solid areas in wine or green. 16.95

Color Choices: Colonial flower pattern, in gray background, comes in either wine or green solid areas. The solid pattern comes in wine or green, with matching colors in its printed swag style skirt.

Studio Coucr, Daveno Covers and other chair and sofa styles not shown on special order only.



Bring measurement of widest part of your sofa's back. No measurements necessary for chair covers.

MILLER & PAINE

Only Stitzel-Weller's Kentucky Straight Sour Mash Bourbon Offers You This

Warranty of Satisfaction

Warranted . . . An original Old Style Sour Mash Bourbon, produced on an exclusive family-owned recipe.

Warranted . . . Distilled, naturally aged and bottled in Kentucky by Stitzel-Weller Distillery only.

Warranted . . . Superior in flavor and enjoyment to any straight bourbon you ever tasted, regardless of price.

Warranted . . . Your full purchase price cheerfully refunded if you are not completely satisfied with the contents of this package.



OLD CABIN STILL 93

Distributed by WESTERN WINE & LIQUOR CO.—Omaha, Nebraska

Every drop distilled, aged and bottled solely by
STITZEL-WELLER DISTILLERY, ESTABLISHED LOUISVILLE, KENTUCKY, 1849

F-39

Carmody's Proposal

Gov. Bob Crosby is taking his time in deciding on the course of action he should adopt with reference to a proposal by Sen. Art Carmody.

Before the special session of the Nebraska Unicameral adjourned, Sen. Carmody had suggested to the governor that an investigation of the affairs of the Nebraska penitentiary be made by a group of private citizens of the state, a group to be named by the governor. The suggestion by Mr. Carmody came after a series of incidents which have covered more than a year and which were climaxed by the murder of a prison guard on Good Friday.

There is no pressing emergency, it will be granted, at least on the surface. Warden Hann has indicated that he welcomes an investigation of prison administration, but instead of turning it over to a group of outstanding citizens, the warden apparently feels that the services of men familiar with prison management, meaning "experts," are needed. It is our own notion that Sen. Carmody's idea is better. We have nothing against the so-called "expert," but surely there are numbers of men in this state fully competent to conduct an investigation and in a position to contribute their time and energy without compensation in unselfish public service. If they should feel the need for expert advice, they could call for it.

In general sense, Nebraska has made great progress in the last 40 years towards improved prison methods, particularly when it comes to an improved physical plant and common-sense, humane consideration in the everyday life that goes on behind prison walls.

The governor is a busy man, but he ought to make up his mind what he is going to do about Sen. Carmody's proposal.

Failure At Geneva?

By J. E. LAWRENCE

Nowhere have I seen a more devastating attack upon American foreign policy than the criticism voiced by Joseph C. Harsch, chief of the Washington staff of the Christian Science Monitor.

It is not the criticism of an unfriendly newspaper. Through thick and thin, sometimes seemingly in goggle-eyed veneration, the Monitor has followed where Dulles and President Eisenhower have led. But it is a most thoughtful presentation which Mr. Harsch makes with reference to developments in Europe and Asia.

"The total power of a great nation to influence the course of world events does not depend upon weapons alone," he writes, "a fact overlooked too often by statesmen even though the pages of history are strewn with the wreckage of armies and nations which went down to defeat at the hands of opponents less well and plentifully equipped with modern arms. The United States went into the Indo-China crisis still the best-armed nation in the world. It possessed more and bigger atomic weapons; more and bigger and more varied ships and planes, guns and motor vehicles, range-finders and homing devices than any other nation on earth."

★

Blunder Upon Blunder

What happened? Why have we been at odds with certain of our allies? Why have we been drifting more and more away from the western defense community, with their peoples apparently suspicious of us? Why is it that they no longer wait for our words eagerly and with full confidence that what we say represents the course of wisdom?

Despite our repeated warnings to Communist China through January, February and March to stand clear of Indo-China, Harsch says, the Chinese Communists coolly proceeded to project their military power into Indo-China, in the end called America's hand. ". . . Washington failed to mobilize the western alliance to make good on its warnings. The event exposed an erosion of power which could be exercised from Washington. It is difficult to assess the true relative power of a nation at any one time. It is impossible to assign an erosion of power to any one single factor. But the contributory causes to the decline of American prestige (or power) are not difficult to outline."

We talked big. We spoke of massive retaliation. We were blustery, with provocation, but blustery without any intention of carrying through. We had neglected the machinery of the western alliance. "The vital interests of Britain and France, the principal allies, were underestimated or miscalculated."

★

Crisis And Transition

In this vital period of crisis and transition, Harsch writes, "American reliance had been transferred too heavily to atomic weapons. They had seemed to be sufficient answer to the problems of American interests in the world. The American military position was being regeared to atomic weapons, partly in the interest of economy at home. When the test came, atomic weapons proved to be unusable in Indo-China. . . . They were of no deterrent value, they simply did not deter."

Harsch insists that "too much attention was paid to Moscow, too little to Peking — too much relaxation had been granted to the American people and Congress by an almost-pledge that Korea was the last place where American ground troops would ever be used on the Asiatic mainland—and too much had been contributed to relaxation by talk of possessing 'the initiative' by the implications of budget cuts and by domestic preoccupation with Communist dangers at home. . . . The issue of Communism at home blurred and obscured the dangers overseas."

★

Making It Too Simple

But what has hurt most of all has been a disposition in Washington, starting with the campaign of 1952, to make the job much more simple than it really is.

"It is difficult to avoid a further conclusion, although it cannot be proved," Harsch wrote, "that the Eisenhower administration was lulled into a false sense of security by its own talk of holding 'the initiative,' its 'new look' and its old pre-inauguration assumption that most American troubles derived from the incompetence of the Democrats."

Harsch concludes with these words:

"The first real foreign policy crisis of the Eisenhower administration caught it with an overestimate of its own strength and an underestimate of the opponents' capacity. It could no more rally the alliance than the Congress . . . Washington was caught with a commitment in excess of its resources. It had to recognize the condition and start rebuilding the eroded power of the United States."

There in sympathetic, understanding spirit are the high points of the American story of the last 12 months in the field of foreign policy.

Of Men And Things

By J. E. LAWRENCE

It was an old "granddad" which Gordon Gelster of Brady hauled from the waters of the irrigation canal chain south of his home community early this spring. Weight, 13 pounds and five ounces, any walleye this size must have survived a hundred underwater battles to do pretty well by himself.

★

It's a long cry from pioneer days and centennial thoughts when the news columns tell of a walleye catch equalling that of Gelster's. Fact is, walleyes rarely grow that big. Gelster's catch set a state record. And something to talk about was the haul of a 13-year-old Wauneta lad, Lloyd Wade, who had the good luck to tie into a northern pike weighing just under 20 pounds. Wade's catch was at the Sutherland Reservoir. These man-made lakes on Nebraska streams, including the Platte, the Republican and others, are paying off in a big way—first, in opening the doors to expanding irrigation through storage of vast amounts of water; next, facilitating the generation of cheap electricity; and third, but not to be sneezed at, in providing recreational opportunities unknown to Nebraskans until their lakes and irrigation canals were built. Coupled with measures of flood control and other benefits, a new era started in Nebraska in a period of greatest uncertainty, the unforgettable 'thirties.' And Nebraskans will continue to collect rich dividends from these developments for the next hundred years.

Nebraska Recreation Opportunities

★

When Nebraskans reached deep into their pockets to build a new state capitol, starting in the 'twenties, it was with the thought that the new building would provide adequate office facilities for 50 years, and on the more optimistic side, for all time. It was a magnificent undertaking and from out of it came one of the 10 outstanding buildings in the world.

★

A gay, uninhibited people pushing constantly towards higher goals, little realize one phase of American life. Where is there the imagination to visualize what the United States will be 25 years from now, or any section of this big irrepressible country? Former Gov. Sam McKelvie broke ground for the new capitol building on April 15, 1922 in appropriate ceremonies. Ten years later—in 1932—Goodhue's masterpiece was completed and dedicatory ceremonies held. The feeling then, and understandably so after the expenditure of $10 million, was that Nebraskans had taken care of the office space requirements of Nebraska state government for a half century or more. Now, in these gorgeous spring days of May, 1954, the word goes out that all the facilities of a huge, artistically beautiful building, rising high in the sky, are occupied and from now on additional room will come the hard way. There is a measure of the services which people expect of their government. There, also, is the tapeline to notch the stature of growing maturity. Finally, there could be an invitation to thoughtful consideration of 14 years of unbroken rule by one political party.

Reflections Of The American Scene

★

One of America's immortals—one of her greatest of great men—Thomas Jefferson—author of the Declaration of Independence and moving factor in the purchase of Louisiana Territory from out of which was carved Nebraska and several other states—was guilty of astigmatism in viewing the future after he had completed his real estate deal with France. In exultation in his second inaugural address, Jefferson told his critics. . . . "Now we have acquired adequate land for the next thousand years." . . . If he was speaking in terms of settlement, he was entirely wrong. . . . He had no idea whatsoever of America's capacity to consume. . . . If he was thinking in terms of a rich, powerful nation, exercising a great influence in world affairs, then that will depend on the road which each generation of Americans may choose.

THE LINCOLN STAR

Entered at the Postoffice in Lincoln, Nebraska as second-class mail for transmission through the mails. Published each weekday morning by the Journal-Star Printing Co., of Lincoln, Nebraska

WALTER W. WHITE, PUBLISHER

JAMES L. LAWRENCE, EDITOR

FRANK B. THROOP, PUBLISHER, 1930-1943

MEMBER OF THE ASSOCIATED PRESS

The Associated Press is exclusively entitled to use for republication of all local news in this newspaper and to all news dispatches credited to it. All rights of republication of special dispatches are also reserved.

MAIL SUBSCRIPTION RATES

In Nebraska (except Lancaster Co.) and Northern Kansas

	Sunday	Daily	Both
Per Year	$5.00	$6.00	$10.00
Six Months	2.75	3.25	5.25
	9 wk. 1.00	7½ wk. 1.00	9½ wk. 2.00

In Lancaster County other than to Lincoln address.

	Sunday	Daily	Both
Per Year	$5.00	$7.00	$11.00
Six Months	2.75	3.75	5.75
	9 wk. 1.00	6½ wk. 1.00	9½ wk. 2.00

In Lincoln RFD outside City Carrier boy delivery area.

	Sunday	Daily	Both
Per Year	$5.00	$8.00	$12.00
Six Months	2.75	4.25	6.75
	9 wk. 1.00	3½ wk. 1.00	9½ wk. 2.00

Sunday 15c a week

Daily 15c a week

Daily and Sunday 45c a week

BY CARRIER IN LINCOLN

(Not in Lancaster County)

Daily 15c a week Sunday 15c a week

PHONE ALL DEPARTMENTS—2-1234

DREW PEARSON



Investigator Of Joe Thinks Senate Lax

WASHINGTON—Sen. Hendrickson of New Jersey, Republican, made a speech on the Senate floor the other day which did not get too much attention in the press, but which did get a lot of attention among his colleagues. What he said was that when he viewed the McCarthy-Army hearings and certain Senate "investigative" tactics, "the public good might be served if the Senate could find a hole into which all its members could crawl."

It happens that Sen. Hendrickson is in an excellent position to talk about the McCarthy investigation. Because for two years he sat on an investigating committee which patiently and painstakingly sifted evidence regarding McCarthy himself, his bank records, his concealed speculating activities, the money he received to fight Communism, the way he used some of that money for his own personal gain.

In the end Hendrickson wrote the most damning report ever produced on a fellow senator, only to have it gather dust in the files of Attorney General Brownell.

So it can be understood why Hendrickson feels like crawling into a hole when he now sees the kid-glove treatment, the careful consideration and gracious courtesy given to this same senator he investigated.

The McCarthy report which Sen. Hendrickson helped write two years ago was not well publicized in the press at the time. And shortly after McCarthy's friend, Sen. Jenner of Indiana, became head of the Rules Committee with jurisdiction over the government printing office, it became impossible to buy copies of the dynamite-laden report. They simply disappeared. The government printing office will tell you they are out of stock, and a copy at a second-hand bookstore is worth a small fortune.

However, I happen to have one of the first copies printed, and from it are taken the following interesting highlights of Joseph R. McCarthy's strange financial tangle:

Prior to McCarthy's campaign against Communism, he was in constant hot water with his bank, the First National Bank of Appleton, Wis. At one time in 1946 he owed the bank $170,029.03. Though this had been reduced by varying amounts, the Senate committee's investigation showed that McCarthy's financial problems vanished after he started his campaign against Communism.

The Senate committee also raised doubts as to whether money given him to fight Communism was not used for the senator's own pocketbook interest instead.

The report showed, for instance, that McCarthy's bank deposits at the Riggs National Bank where he banked in Washington, together with the deposits of his assistant, Ray Kiermas, "increased contemporaneously with the advent of McCarthy's 'fight' to expose Communists."

☆ ☆ ☆

JOE'S DEPOSITS ZOOM

In four years, 1948-1952, the committee reported, McCarthy deposited $172,623.18 in the Riggs Bank, while Assistant Ray Kiermas deposited $96,921.26. During this same period, McCarthy's Senate salary was only $50,000.

Of this $172,623.18, the Senate noted, $19,000 of McCarthy's deposits were in cash, while $59,592.52 were from "unidentified sources." During the same period, the cash deposits of Ray Kiermas totaled $29,230, most of which was in amounts over $300.

The Senate committee went to a lot of work to track down part of this money. It found that some of it came from people who said they didn't care how McCarthy spent it, but much came from people who definitely expected him to spend their money to fight Communism.

Frank Porter, president of the Fain-Porter Drilling Co., of Oklahoma City, was one who told Senate investigators he placed "no strings" on the $500 he gave McCarthy.

On the other hand, Craig Sheaffer, president of Sheaffer Pens, who later served as Eisenhower's assistant secretary of Commerce and resigned after the Dr. Astin-Bureau of Standards row, gave $1,000 because of McCarthy's "fight against Communism." Various other givers attached the same strings, causing the Senate committee to comment: "The money should have been deposited as a trust fund."

But the contrary happened. Instead, the committee found, there was "no connection between many of the disbursements from this account and any possible anti-Communist campaign."

Specifically McCarthy used this fund given him by the public to pay $73.80 on his own income taxes; $1,300 to give Ray Kiermas when his bank account was low; another check for $200 when another bank account was overdrawn; and $500 to speculate on the soybean market.

☆ ☆ ☆

SOYBEANS VS. COMMUNISM

The soybean speculation was one of the most brazen uses of anti-Communist funds cited by the Senate committee. The money used by McCarthy to attempt to enrich his own pocket included $500 taken from his "general" bank account into which anti-Communist money had been deposited; plus $7,000 and $3,000 loaned him by Mr. and Mrs. Alvin Bentley.

Mr. Bentley, now congressman from Michigan, badly wounded by a Puerto Rican, told committee investigators his money was advanced for the purpose of fighting Communism, and he would be disappointed if McCarthy "had used it for gambling or to advance his personal financial condition."

(Copyright 1954 by Bell Syndicate)

MARQUIS CHILDS



Russia In Move To Isolate America

GENEVA—A month ago Secretary of State John Foster Dulles made his sudden dramatic trip to London and Paris to propose a Southeast Asia defense pact. He believed at the end of that four-day intensive series of consultations that he had gained assent from America's principal allies to go ahead and lay the groundwork as rapidly as possible for an agreement that would call into being defense forces in the same pattern as the North Atlantic treaty organization.

A series of disillusionments has followed, and it is important to try to appraise the American position in the light of what has happened in a period that has seemed at times to bring the Western Alliance close to the breaking point. Dulles' motive was to build a position of strength for bargaining purposes at Geneva.

☆ ☆ ☆

It is impossible to predict what the American position will be a month from now, but with good luck the strenuous efforts being put forward in a half-dozen capitals will have borne fruit and the framework of a defense pact will be in place. At the very least this will make it possible to draw a defense line for Southeast Asia and put the Communists on notice that crossing the line means war.

Again with good luck, and it will have to be very good luck indeed, a part of Indo-China would be included within this defense perimeter and the three associated states, their independence assured under a respectable armistice reached at Geneva, would be members of the pact. This kind of luck depends on the capacity of the Laniel government, which has just had a squeak escape from extinction, to carry out measures to strengthen the French position.

The British are still saying they will not agree to any sort of pact, either political or military, until further exploration here shows whether peace can be reached by negotiation. And the Americans are nevertheless going ahead to recruit support with or without the British.

If the worst should happen in the next month, then the position of the United States and the free world will be gravely imperilled. The Communist conquest of Indo-China will have advanced to the stage at which a desperate appeal to save French lives will be the final cry. Already, according to reports from Washington, the French government has asked how America would respond to such an appeal. From Hanoi come reports that Communist irregular battalions are taking to the field with equipment and apparently, according to long prearranged plans, much faster than had been anticipated.

Under such circumstances wavering Asian nations could hardly be expected to lend their support to a defensive pact. British left-wing opposition would be even more adamant than it has been in the recent past.

Knowledgeable sources believe the Communists have a carefully worked out plan for just this situation. They would push forward their own so-called security pact for Europe, with a similar pact for Asia thrown in. Along with this would go an offer to France to quit the war on terms that would save human life, and accompanying this offer would be a powerful propaganda plea to line up on the Soviet side.

Already hints of this have come. The Russian request to join NATO was more, it is believed, than just a propaganda gesture. At the right moment Moscow can point to that request which was turned down and cite it as proof that Communism did actually want to become part of a European security system. So now, as the propaganda line will have it, the time has come to form a system without the United States.

☆ ☆ ☆

If this seems a long and ominous look into the future it must never be forgotten that Communism plays not for next year or the next election but for 50 years and 100 years hence. American officials trying to look realistically at this grim moment of pause believe the Russians are in fact driving for a diplomatic political showdown that would result in forcing America back into isolation.

The little brown men throwing themselves in fanatical waves against French strongpoints in the jungle 10,000 miles away are pawns on this vast and terrifying chess board. So are the neutralists and those who live in tragic and quite understandable dread of another war with weapons of immeasurable force. There is no use disguising the fact that today in this struggle America is at a great disadvantage. To fail, to fall apart in further disunity would be to let the game go by default.

(Copyright 1954 by United Feature Syndicate, Inc.)

AS OTHERS SEE IT

The Berlin Pact Pattern

Editor's Note: The Manchester (England) Guardian editorially sees a possible kinship in the earlier dealings that brought calm to Berlin and those issues which today plague the world in Southeast Asia. Over Berlin the Reds and the West each gave ground. They agreed to disagree peaceably. This tack might avert further bloodshed in Indo-China—an armistice to permit time and peaceable methods to come into play.

★

The best to be expected of the Geneva conference is that it will conclude with the kind of calm achieved at Berlin.

The Berlin conference did not agree to unite Germany but did succeed in lowering tension in Europe. It ended without bitterness, polemics, or threats on either side. The Geneva conference may yet achieve a similar result in Asia—if both sides try. The conference is most unlikely to succeed in reuniting Korea and equally unlikely to reach a political settlement for Indo-China, but it could still produce agreement to disagree unbelligerently about Korea and could still bring an armistice for Indo-China.

Of course, the attitude of China has not been wholly disclosed, and Mr. Chou En-lai may yet prove to be in a more vicious mood than Mr. Molotov was at Berlin. In that event nothing will be gained.

There have also, of course, been unhappy rifts between Mr. Dulles and the other Western delegations at Geneva, although none that could not be repaired quite quickly. The Western ministers, at any rate, ought to do their best both to restore their own unity and to achieve an ending of the conference at least as favorable as Berlin's.

President Eisenhower pointed the way for them at his press conference (perhaps too plainly for Mr. Dulles' comfort). He said that a course should be steered between two extremes. It was unacceptable to have the anti-Communist defenses in Asia crumble and disappear, and a completely satisfactory settlement with the Communist world seemed unattainable.

In these circumstances, he said, it seemed best to seek a practical basis for getting along with the Communists. We had done that in Europe since the Berlin blockade and we should do it in the Far East, including Indo-China. His advice is good (even if it does represent second thoughts caused by the American public's distaste for sending Americans to Indo-China). It should be heeded.

What should be the "practical basis for getting along"? In Korea there appears now to be only one possibility—to accept the present division of the country as something that will last a number of years.

☆ ☆ ☆

The Communists will not abandon at the conference table what they won in war, nor will the United Nations side. The Chinese will not abandon North Korea as a buffer protecting Manchuria, nor will the North Korean Communists abandon control of the territory they hold. To suppose otherwise would be sheer fantasy.

The alternative is simply to agree with the Communists to disagree peacefully—in other words, to let Korea remain divided, with the safety of the North guaranteed by China and the safety of the South guaranteed by U.N.

Indo-China the situation is not so straightforward. The immediate need is an armistice. That would end the fighting, give the two sides time to cool down and prevent the ruin of the country. An armistice, obviously, would have to be based on military realities. It could be achieved if both sides want it.

An armistice should not be confused with a political settlement, which would be almost impossible to attain, Bao Dai and Ho Chi Minh are each entitled to their ideas on independence. Let each government work out its ideas on its own territory.

These decisions, then, could be the "practical basis for getting along." Korea would remain divided but less tensely so, and the Indo-Chinese war would be ended by an armistice although not with a political agreement.

There is no denying, of course, that some people in the United States and in France would resist such a settlement. Equally, it is more than possible that China's ambitions in Southeast Asia may be such that she does not want tranquility. We do not know.

☆ ☆ ☆

The Western ministers at Geneva ought, nevertheless, to try for a settlement in some such form. In America it would have to be understood that stabilization of the present situation is neither dishonorable nor as dangerous as an attempt to force China into withdrawal by threats (especially when the United States, as much as Britain, is unready to carry out those threats by committing her troops in the Far East).

In America it would also have to be understood that any policy in Asia must gain the support of the major governments in Asia. The words of the Colombo communique by the Prime Ministers of India, Pakistan, Ceylon, Burma and Indonesia ought to be heard above the voices of men like Syngman Rhee, Chiang Kai-shek and Bao Dai.

In France it ought to be realized that no satisfactory settlement for Indo-China is conceivable unless the Associated States are granted the right to complete independence if they wish it. But with an understanding of these things, an easing of tension in Asia may be achieved at Geneva.

The People Speak

Editor's Note: Be brief. Limit letters to 200 words or less. Letters signed by a pen name or initials must be accompanied by writer's name and address. Letters represent only contributor's view.

No Avalanche

Lincoln, Neb.

To the editor of The Lincoln Star: Up to the present date, the expected avalanche of replies seeking the services of Mr. Sodium Sil F., as per his recent offer, has not materialized. This is somewhat disappointing, and we are at a loss to account for it.

If this lack of interest is caused by the lack of references given, the gentleman is prepared to offer the best. His twin brother has had a wide working acquaintance with the people of Lincoln for years, and will gladly vouch for him.

W. HARRIS

☆ ☆ ☆

Thank You

Lincoln, Neb.

To the editor of The Lincoln Star. We of the Veterans Administration Hospital would like to thank The Star staff for the co-operation extended us during National Hospital Week. We are certain that the publicity and newspaper space allotted us did much to make our Hospital Day a success.

ROBERT KOLLMAN
Chief, Special Services

☆ ☆ ☆

The Relatives

Lincoln, Neb.

To the editor of The Lincoln Star: Mr. Allen's distinction between realities and the supernatural (The Star, May 14) itself unrealistically overlooks major historical facts.

Dealing in realities, we find faithfully recorded in the New Testament the historical fact that "God so loved the world that He gave His only begotten Son" for our redemption. The factual accuracy is attested by the deaths of the apostles and disciples of the Saviour, plus the vast throng of their contemporaries, and those who followed. A few crackpots and fanatics might endure torture and death for a lie or an uncertain cause, but would so many thousands?

Reality tells us that for several centuries, the "supernatural something" was the only bulwark between European civilization and the ignorant savagery of the Hun, Mongolian and Turkish hordes of Asia.

Reality also tells us that the ages of "signs and omens, and hobgoblins" (as extant today as they ever were) produced some of the world's greatest culture—plus discoveries and knowledge accumulation without which our present advance would be impossible. For every Thomas Edison or Luther Burbank who allegedly solved his problems "rationally," we can cite a Pasteur, Columbus, Michaelangelo, a Duns Scotus, or a Constantine The Great, who contributed much to the world's store of knowledge and glory, and who lived very closely with that "supernatural something out of a dim past."

No, let us not forget the realities. To do so might result in our own spiritual ruin.

GILBERT J. BROCKMAN

Laborer's View

Lincoln, Neb.

To the editor of The Lincoln Star: I believe that a laboring man's view should be heard on the following subject.

People of Lincoln, watch out. Your tax money is going to be used to subsidize the downtown businessman. It is only natural with all the members of our present City Council representing business that they should try to keep all business downtown. We do not now need to keep all business in the one area. It has been proved to us in the last few years that our outlying business areas can relieve some of the congestion in the one business area. If the businessmen want to monopolize the business, let them furnish their own parking. If off-street parking is provided by the city in our downtown area, then we should also furnish the same for Bethany, University Place, Havelock, College View, etc. — and we certainly cannot afford that. Keeping all of our business in one small area is the one way to keep our city in its present one-horse status. The real estate men are undoubtedly in on this, too. Their commission would come in the sale of the buildings and purchase of land by the city. If this one comes up on the ballot, I urge every working man to vote it down.

It is time that working people speak up and let the so-called leaders of the city know that we expect to be represented as equals with the businessman. Laborers, note — you have no one representing you on the present Council, nor have you had for some years. Make yourself known.

GENE P. HOGE

☆ ☆ ☆

'Freedom For All'

Curtis, Neb.

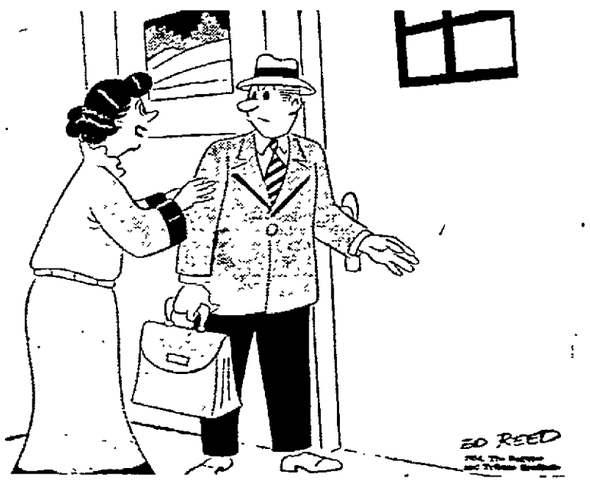
To the editor of The Lincoln Star: Before we get too deeply involved in the affairs of southeast Asia, we had better consider the reasons for the Communists' advances. First we are told that that territory is rich in natural resources, and then we are told that hunger is the common lot of man. The wealth is largely in the hands of exploiters and the governments do not give the hungry hope. Along come the Communists with many promises and a little action, and the hungry people follow fanatically. "Asia For Asiatics" is an effective slogan.

We might be more popular if we had a few slogans like "Freedom For All," and "No Friend of America Goes Hungry," and we could impress with good intentions. Neither should we be too considerate to show that Communism is the most unreasonable, the most wicked, and the cruelest form imaginable and hard to destroy.

The condition looks serious for us but we should not fight. The exploiters are being punished because they have allowed the many to be hungry while they became rich. For that reason the masses of Asia would turn against us if we try to check Communism there. The time has come when any government is weakened that allows the few to exploit the many.

C. R. HERRICK

OFF THE RECORD Ed Reed



". . . and try to get a little sleep at the office. Dear—you know the Wilsons are visiting us tonight."



Perfect Harmony

Your blend of personal wishes
... our blend of service
... in perfect harmony for all.

Roper & Sons, Inc.

MORTUARIES

1319 N St. 6037 Havelock Ave.

Carmody's Proposal

Gov. Bob Crosby is taking his time in deciding on the course of action he should adopt with reference to a proposal by Sen. Art Carmody.

Before the special session of the Nebraska Unicameral adjourned, Sen. Carmody had suggested to the governor that an investigation of the affairs of the Nebraska penitentiary be made by a group of private citizens of the state, a group to be named by the governor. The suggestion by Mr. Carmody came after a series of incidents which have covered more than a year and which were climaxed by the murder of a prison guard on Good Friday.

There is no pressing emergency, it will be granted, at least on the surface. Warden Hann has indicated that he welcomes an investigation of prison administration, but instead of turning it over to a group of outstanding citizens, the warden apparently feels that the services of men familiar with prison management, meaning "experts," are needed. It is our own notion that Sen. Carmody's idea is better. We have nothing against the so-called "expert," but surely there are numbers of men in this state fully competent to conduct an investigation and in a position to contribute their time and energy without compensation in unselfish public service. If they should feel the need for expert advice, they could call for it.

In general sense, Nebraska has made great progress in the last 40 years towards improved prison methods, particularly when it comes to an improved physical plant and common-sense, humane consideration in the everyday life that goes on behind prison walls.

The governor is a busy man, but he ought to make up his mind what he is going to do about Sen. Carmody's proposal.

Failure At Geneva?

By J. E. LAWRENCE

Nowhere have I seen a more devastating attack upon American foreign policy than the criticism voiced by Joseph C. Harsch, chief of the Washington staff of the Christian Science Monitor.

It is not the criticism of an unfriendly newspaper. Through thick and thin, sometimes seemingly in goggle-eyed veneration, the Monitor has followed where Dulles and President Eisenhower have led. But it is a most thoughtful presentation which Mr. Harsch makes with reference to developments in Europe and Asia.

"The total power of a great nation to influence the course of world events does not depend upon weapons alone," he writes, "a fact overlooked too often by statesmen even though the pages of history are strewn with the wreckage of armies and nations which went down to defeat at the hands of opponents less well and plentifully equipped with modern arms. The United States went into the Indo-China crisis still the best-armed nation in the world. It possessed more and bigger atomic weapons; more and bigger and more varied ships and planes, guns and motor vehicles, range-finders and homing devices than any other nation on earth."

★

Blunder Upon Blunder

What happened? Why have we been at odds with certain of our allies? Why have we been drifting more and more away from the western defense community, with their peoples apparently suspicious of us? Why is it that they no longer wait for our words eagerly and with full confidence that what we say represents the course of wisdom?

Despite our repeated warnings to Communist China through January, February and March to stand clear of Indo-China, Harsch says, the Chinese Communists coolly proceeded to project their military power into Indo-China, in the end called America's hand. ". . . Washington failed to mobilize the western alliance to make good on its warnings. The event exposed an erosion of power which could be exercised from Washington. It is difficult to assess the true relative power of a nation at any one time. It is impossible to assign an erosion of power to any one single factor. But the contributory causes to the decline of American prestige (or power) are not difficult to outline."

We talked big. We spoke of massive retaliation. We were blustery, with provocation, but blustery without any intention of carrying through. We had neglected the machinery of the western alliance. "The vital interests of Britain and France, the principal allies, were underestimated or miscalculated."

★

Crisis And Transition

In this vital period of crisis and transition, Harsch writes, "American reliance had been transferred too heavily to atomic weapons. They had seemed to be sufficient answer to the problems of American interests in the world. The American military position was being regeared to atomic weapons, partly in the interest of economy at home. When the test came, atomic weapons proved to be unusable in Indo-China. . . . They were of no deterrent value, they simply did not deter."

Harsch insists that "too much attention was paid to Moscow, too little to Peking — too much relaxation had been granted to the American people and Congress by an almost-pledge that Korea was the last place where American ground troops would ever be used on the Asiatic mainland—and too much had been contributed to relaxation by talk of possessing 'the initiative' by the implications of budget cuts and by domestic preoccupation with Communist dangers at home. . . . The issue of Communism at home blurred and obscured the dangers overseas."

★

Making It Too Simple

But what has hurt most of all has been a disposition in Washington, starting with the campaign of 1952, to make the job much more simple than it really is.

"It is difficult to avoid a further conclusion, although it cannot be proved," Harsch wrote, "that the Eisenhower administration was lulled into a false sense of security by its own talk of holding 'the initiative,' its 'new look' and its old pre-inauguration assumption that most American troubles derived from the incompetence of the Democrats."

Harsch concludes with these words:

"The first real foreign policy crisis of the Eisenhower administration caught it with an overestimate of its own strength and an underestimate of the opponents' capacity. It could no more rally the alliance than the Congress . . . Washington was caught with a commitment in excess of its resources. It had to recognize the condition and start rebuilding the eroded power of the United States."

There in sympathetic, understanding spirit are the high points of the American story of the last 12 months in the field of foreign policy.

Of Men And Things

By J. E. LAWRENCE

It was an old "granddad" which Gordon Gelster of Brady hauled from the waters of the irrigation canal chain south of his home community early this spring. Weight, 13 pounds and five ounces, any walleye this size must have survived a hundred underwater battles to do pretty well by himself.

★

It's a long cry from pioneer days and centennial thoughts when the news columns tell of a walleye catch equalling that of Gelster's. Fact is, walleyes rarely grow that big. Gelster's catch set a state record. And something to talk about was the haul of a 13-year-old Wauneta lad, Lloyd Wade, who had the good luck to tie into a northern pike weighing just under 20 pounds. Wade's catch was at the Sutherland Reservoir. These man-made lakes on Nebraska streams, including the Platte, the Republican and others, are paying off in a big way—first, in opening the doors to expanding irrigation through storage of vast amounts of water; next, facilitating the generation of cheap electricity; and third, but not to be sneezed at, in providing recreational opportunities unknown to Nebraskans until their lakes and irrigation canals were built. Coupled with measures of flood control and other benefits, a new era started in Nebraska in a period of greatest uncertainty, the unforgettable 'thirties.' And Nebraskans will continue to collect rich dividends from these developments for the next hundred years.

Nebraska Recreation Opportunities

★

When Nebraskans reached deep into their pockets to build a new state capitol, starting in the 'twenties, it was with the thought that the new building would provide adequate office facilities for 50 years, and on the more optimistic side, for all time. It was a magnificent undertaking and from out of it came one of the 10 outstanding buildings in the world.

★

A gay, uninhibited people pushing constantly towards higher goals, little realize one phase of American life. Where is there the imagination to visualize what the United States will be 25 years from now, or any section of this big irrepressible country? Former Gov. Sam McKelvie broke ground for the new capitol building on April 15, 1922 in appropriate ceremonies. Ten years later—in 1932—Goodhue's masterpiece was completed and dedicatory ceremonies held. The feeling then, and understandably so after the expenditure of $10 million, was that Nebraskans had taken care of the office space requiremnets of Nebraska state government for a half century or more. Now, in these gorgeous spring days of May, 1954, the word goes out that all the facilities of a huge, artistically beautiful building, rising high in the sky, are occupied and from now on additional room will come the hard way. There is a measure of the services which people expect of their government. There, also, is the tapeline to notch the stature of growing maturity. Finally, there could be an invitation to thoughtful consideration of 14 years of unbroken rule by one political party.

Reflections Of The American Scene

★

One of America's immortals — one of her greatest of great men—Thomas Jefferson—author of the Declaration of Independence and moving factor in the purchase of Louisiana Territory from out of which was carved Nebraska and several other states—was guilty of astigmatism in viewing the future after he had completed his real estate deal with France. In exultation in his second inaugural address, Jefferson told his critics. . . . "Now we have acquired adequate land for the next thousand years." . . . If he was speaking in terms of settlement, he was entirely wrong. . . . He had no idea whatsoever of America's capacity to consume. . . . If he was thinking in terms of a rich, powerful nation, exercising a great influence in world affairs, then that will depend on the road which each generation of Americans may choose.

THE LINCOLN STAR

Entered at the Postoffice in Lincoln, Nebraska, as second-class mail, for transmission through the mails. Published each weekday morning by the Journal-Star Printing Co., of Lincoln, Nebraska.

WALTER W. WHITE, PUBLISHER

JAMES E. LAWRENCE, EDITOR

FRANK D. THROOP, PUBLISHER, 1930-1943

MEMBER OF THE ASSOCIATED PRESS

The Associated Press is exclusively entitled to use for republication of all local news in this newspaper and to all news dispatches not otherwise credited to it. All rights of republication of special dispatches are also reserved.

MAIL SUBSCRIPTION RATES

In Nebraska (except Lancaster Co.) and Northern Kansas

	Sunday	Daily	Both
Per Year	$5.00	$6.00	$10.00
Six Months	2.75	3.25	5.25
	9 wk. 1.00	7½ wk. 1.00	9½ wk. 2.00

In Lancaster County other than to Lincoln address.

	Sunday	Daily	Both
Per Year	$5.00	$7.00	$11.00
Six Months	2.75	3.75	5.75
	9 wk. 1.00	6½ wk. 1.00	8½ wk. 2.00

By Mail on Lincoln RFD outside City Carrier boy delivery area.

	Sunday	Daily	Both
Per Year	$5.00	$8.00	$12.00
Six Months	2.75	4.25	6.25
	9 wk. 1.00	5½ wk. 1.00	8 wk. 2.00

To other states and Canada: Sunday 15c a week; daily 30c a week; daily with Sunday, 45c a week.

BY CARRIER IN LINCOLN

(or to Vacation Address)

Daily 30c week, Sunday 15c a week (4 Sundays 55c)

PHONE—ALL DEPARTMENTS—2-1234

DREW PEARSON



Investigator Of Joe Thinks Senate Lax

WASHINGTON—Sen. Hendrickson of New Jersey, Republican, made a speech on the Senate floor the other day which did not get too much attention in the press, but which did get a lot of attention among his colleagues. What he said was that when he viewed the McCarthy-Army hearings and certain Senate "investigative" tactics, "the public good might be served if the Senate could find a hole into which all its members could crawl."

It happens that Sen. Hendrickson is in an excellent position to talk about the McCarthy investigation. Because for two years he sat on an investigating committee which patiently and painstakingly sifted evidence regarding McCarthy himself, his bank records, his concealed speculating activities, the money he received to fight Communism, the way he used some of that money for his own personal gain.

In the end Hendrickson wrote the most damning report ever produced on a fellow senator, only to have it gather dust in the files of Attorney General Brownell.

So it can be understood why Hendrickson feels like crawling into a hole when he now sees the kid-glove treatment, the careful consideration and gracious courtesy given to this same senator he investigated.

☆ ☆ ☆

The McCarthy report which Sen. Hendrickson helped write two years ago was not well publicized in the press at the time. And shortly after McCarthy's friend, Sen. Jenner of Indiana, became head of the Rules Committee with jurisdiction over the government printing office, it became impossible to buy copies of the dynamite-laden report. They simply disappeared. The government printing office will tell you they are out of stock, and a copy at a second-hand bookstore is worth a small fortune.

However, I happen to have one of the first copies printed, and from it are taken the following interesting highlights of Joseph R. McCarthy's strange financial tangle:

Prior to McCarthy's campaign against Communism, he was in constant hot water with his bank, the First National Bank of Appleton, Wis. At one time in 1946 he owed the bank $170,029.03. Though this had been reduced by varying amounts, the Senate committee's investigation showed that McCarthy's financial problems vanished after he started his campaign against Communism.

The Senate committee also raised doubts as to whether money given him to fight Communism was not used for the senator's own pocketbook interest instead.

The report showed, for instance, that McCarthy's bank deposits at the Riggs National Bank where he banked in Washington, together with the deposits of his assistant, Ray Kiermas, "increased contemporaneously with the advent of McCarthy's 'fight' to expose Communists."

☆ ☆ ☆

JOE'S DEPOSITS ZOOM

In four years, 1948-1952, the committee reported, McCarthy deposited $172,623.18 in the Riggs Bank, while Assistant Ray Kiermas deposited $96,921.26. During this same period, McCarthy's Senate salary was only $50,000.

Of this $172,623.18, the Senate noted, $19,000 of McCarthy's deposits were in cash, while $59,592.52 were from "unidentified sources." During the same period, the cash deposits of Ray Kiermas totaled $29,230, most of which was in amounts over $300.

The Senate committee went to a lot of work to track down part of this money. It found that some of it came from people who said they didn't care how McCarthy spent it, but much came from people who definitely expected him to spend their money to fight Communism.

Frank Porter, president of the Fain-Porter Drilling Co., of Oklahoma City, was one who told Senate investigators he placed "no strings" on the $500 he gave McCarthy.

On the other hand, Craig Sheaffer, president of Sheaffer Pens, who later served as Eisenhower's assistant secretary of Commerce and resigned after the Dr. Astin-Bureau of Standards row, gave $1,000 because of McCarthy's "fight against Communism." Various other givers attached the same strings, causing the Senate committee to comment: "The money should have been deposited as a trust fund."

But the contrary happened. Instead, the committee found, there was "no connection between many of the disbursements from this account and any possible anti-Communist campaign."

Specifically McCarthy used this fund given him by the public to pay $73.80 on his own income taxes; $1,300 to give Ray Kiermas when his bank account was low; another check for $200 when another bank account was overdrawn; and $500 to speculate on the soybean market.

☆ ☆ ☆

SOYBEANS VS. COMMUNISM

The soybean speculation was one of the most brazen uses of anti-Communist funds cited by the Senate committee. The money used by McCarthy to attempt to enrich his own pocket included $500 taken from his "general" bank account into which anti-Communist money had been deposited; plus $7,000 and $3,000 loaned him by Mr. and Mrs. Alvin Bentley.

Mr. Bentley, now congressman from Michigan, badly wounded by a Puerto Rican, told committee investigators his money was advanced for the purpose of fighting Communism, and he would be disappointed if McCarthy "had used it for gambling or to advance his personal financial condition."

(Copyright 1954 by Bell Syndicate)

MARQUIS CHILDS



Russia In Move To Isolate America

GENEVA—A month ago Secretary of State John Foster Dulles made his sudden dramatic trip to London and Paris to propose a Southeast Asia defense pact. He believed at the end of that four-day intensive series of consultations that he had gained assent from America's principal allies to go ahead and lay the groundwork as rapidly as possible for an agreement that would call into being defense forces in the same pattern as the North Atlantic treaty organization.

A series of disillusionments has followed, and it is important to try to appraise the American position in the light of what has happened in a period that has seemed at times to bring the Western Alliance close to the breaking point. Dulles' motive was to build a position of strength for bargaining purposes at Geneva.

☆ ☆ ☆

It is impossible to predict what the American position will be a month from now, but with good luck the strenuous efforts being put forward in a half-dozen capitals will have borne fruit and the framework of a defense pact will be in place. At the very least this will make it possible to draw a defense line for Southeast Asia and put the Communists on notice that crossing the line means war.

Again with good luck, and it will have to be very good luck indeed, a part of Indo-China would be included within this defense perimeter and the three associated states, their independence assured under a respectable armistice reached at Geneva, would be members of the pact. This kind of luck depends on the capacity of the Laniel government, which has just had a squeak escape from extinction, to carry out measures to strengthen the French position.

The British are still saying they will not agree to any sort of pact, either political or military, until further exploration here shows whether peace can be reached by negotiation. And the Americans are nevertheless going ahead to recruit support with or without the British.

☆ ☆ ☆

If the worst should happen in the next month, then the position of the United States and the free world will be gravely imperilled. The Communist conquest of Indo-China will have advanced to the stage at which a desperate appeal to save French lives will be the final cry. Already, according to reports from Washington, the French government has asked how America would respond to such an appeal. From Hanoi come reports that Communist irregular battalions are taking to the field with equipment and apparently, according to long prearranged plans, much faster than had been anticipated.

Under such circumstances wavering Asian nations could hardly be expected to lend their support to a defensive pact. British left-wing opposition would be even more adamant than it has been in the recent past.

Knowledgeable sources believe the Communists have a carefully worked out plan for just this situation. They would push forward their own so-called security pact for Europe, with a similar pact for Asia thrown in. Along with this would go an offer to France to quit the war on terms that would save human life, and accompanying this offer would be a powerful propaganda plea to line up on the Soviet side.

Already hints of this have come. The Russian request to join NATO was more, it is believed, than just a propaganda gesture. At the right moment Moscow can point to that request which was turned down and cite it as proof that Communism did actually want to become part of a European security system. So now, as the propaganda line will have it, the time has come to form a system without the United States.

☆ ☆ ☆

If this seems a long and ominous look into the future it must never be forgotten that Communism plays not for next year or the next election but for 50 years and 100 years hence. American officials trying to look realistically at this grim moment of pause believe the Russians are in fact driving for a diplomatic political showdown that would result in forcing America back into isolation.

The little brown men throwing themselves in fanatical waves against French strongpoints in the jungle 10,000 miles away are pawns on this vast and terrifying chess board. So are the neutralists and those who live in tragic and quite understandable dread of another war with weapons of immeasurable force. There is no use disguising the fact that today in this struggle America is at a great disadvantage. To falter, to fall apart in further disunity would be to let the game go by default.

(Distributed by U. F. Syndicate, Inc.)

AS OTHERS SEE IT

The Berlin Pact Pattern

Editor's Note: The Manchester (England) Guardian editorially sees a possible kinship in the earlier dealings that brought calm to Berlin and those issues which today plague the world in Southeast Asia. Over Berlin the Reds and the West each gave ground. They agreed to disagree peaceably. This tack might avert further bloodshed in Indo-China—an armistice to permit time and peaceable methods to come into play.

★

The best to be expected of the Geneva conference is that it will conclude with the kind of calm achieved at Berlin.

The Berlin conference did not agree to unite Germany but did succeed in lowering tension in Europe. It ended without bitterness, polemics, or threats on either side. The Geneva conference may yet achieve a similar result in Asia—if both sides try. The conference is most unlikely to succeed in reuniting Korea and equally unlikely to reach a political settlement for Indo-China, but it could still produce agreement to disagree unbelligerently about Korea and could still bring an armistice for Indo-China.

Of course, the attitude of China has not been wholly disclosed, and Mr. Chou En-lai may yet prove to be in a more vicious mood than Mr. Molotov was at Berlin. In that event nothing will be gained.

There have also, of course, been unhappy rifts between Mr. Dulles and the other Western delegations at Geneva, although none that could not be repaired quite quickly. The Western ministers, at any rate, ought to do their best both to restore their own unity and to achieve an ending of the conference at least as favorable as Berlin's.

President Eisenhower pointed the way for them at his press conference (perhaps too plainly for Mr. Dulles' comfort). He said that a course should be steered between two extremes. It was unacceptable to have the anti-Communist defenses in Asia crumble and disappear, and a completely satisfactory settlement with the Communist world seemed unattainable.

In these circumstances, he said, it seemed best to seek a practical basis for getting along with the Communists. We had done that in Europe since the Berlin blockade and we should do it in the Far East, including Indo-China. His advice is good (even if it does represent second thoughts caused by the American public's distaste for sending Americans to Indo-China). It should be heeded.

What should be the "practical basis for getting along"? In Korea there appears now to be only one possibility—to accept the present division of the country as something that will last a number of years.

☆ ☆ ☆

The Communists will not abandon at the conference table what they won in war, nor will the United Nations side. The Chinese will not abandon North Korea as a buffer protecting Manchuria, nor will the North Korean Communists abandon control of the territory they hold. To suppose otherwise would be sheer fantasy.

The alternative is simply to agree with the Communists to disagree peacefully—in other words, to let Korea remain divided, with the safety of the North guaranteed by China and the safety of the South guaranteed by U.N.

Indo - China the situation is not so straightforward. The immediate need is an armistice. That would end the fighting, give the two sides time to cool down and prevent the ruin of the country. An armistice, obviously, would have to be be based on military realities. It could be achieved if both sides want it.

An armistice should not be confused with a political settlement, which would be almost impossible to attain, Bao Dai and Ho Chi Minh are each entitled to their ideas on independence. Let each government work out its ideas on its own territory.

These decisions, then, could be the "practical basis for getting along." Korea would remain divided but less tensely so, and the Indo-Chinese war would be ended by an armistice although not with a political agreement.

There is no denying, of course, that some people in the United States and in France would resist such a settlement. Equally, it is more than possible that China's ambitions in Southeast Asia may be such that she does not want tranquility. We do not know.

☆ ☆ ☆

The Western ministers at Geneva ought, nevertheless, to try for a settlement in some such form. In America it would have to be understood that stabilization of the present situatiion is neither dishonorable nor as dangerous as an attempt to force China into withdrawal by threats (especially when the United States, as much as Britain, is unready to carry out those threats by committing her troops in the Far East).

In America it would also have to be understood that any policy in Asia must gain the support of the major governments in Asia. The words of the Colombo communique by the Prime Ministers of India, Pakistan, Ceylon, Burma and Indonesia ought to be heard above the voices of men like Syngman Rhee, Chiang Kai-shek and Bao Dai.

In France it ought to be realized that no satisfactory settlement for Indo-China is conceivable unless the Associated States are granted the right to complete independence if they wish it. But with an understanding of these things, an easing of tension in Asia may be achieved at Geneva.

The People Speak

Editor's Note: Be brief. Limit letters to 200 words or less. Letters signed by a pen name or initials must be accompanied by writer's name and address. Letters represent only contributor's view.

No Avalanche

Lincoln, Neb.

To the editor of The Lincoln Star: Up to the present date, the expected avalanche of replies seeking the services of Mr. Sodium Sil F., as per his recent offer, has not materialized. This is somewhat disappointing, and we are at a loss to account for it.

If this lack of interest is caused by the lack of references given, the gentleman is prepared to offer the best. His twin brother has had a wide working acquaintance with the people of Lincoln for years, and will gladly vouch for him.

W. HARRIS

☆ ☆ ☆

Thank You

Lincoln, Neb.

To the editor of The Lincoln Star. We of the Veterans Administration Hospital would like to thank The Star staff for the co-operation extended us during National Hospital Week. We are certain that the publicity and newspaper space allotted us did much to make our Hospital Day a success.

ROBERT KOLLMAN
Chief, Special Services

☆ ☆ ☆

The Relatives

Lincoln, Neb.

To the editor of The Lincoln Star: Mr. Allen's distinction between realities and the supernatural (The Star, May 14) itself unrealistically overlooks major historical facts.

Dealing in realities, we find faithfully recorded in the New Testament the historical fact that "God so loved the world that He gave His only begotten Son" for our redemption. The factual accuracy is attested by the deaths of the apostles and disciples of the Saviour, plus the vast throng of their contemporaries, and those who followed. A few crackpots and fanatics might endure torture and death for a lie or an uncertain cause, but would so many thousands?

Reality tells us that for several centuries, the "supernatural something" was the only bulwark between European civilization and the ignorant savagery of the Hun, Mongolian and Turkish hordes of Asia.

Reality also tells us that the ages of "signs and omens, and hobgoblins" (as extant today as they ever were) produced some of the world's greatest culture—plus discoveries and knowledge accumulation without which our present advance would be impossible. For every Thomas Edison or Luther Burbank who allegedly solved his problems "rationally," we can cite a Pasteur, Columbus, Michaelangelo, a Duns Scotus, or a Constantine The Great, who contributed much to the world's store of knowledge and glory, and who lived very closely with that "supernatural something out of a dim past."

No, let us not forget the realities. To do so might result in our own spiritual ruin.

GILBERT J. BROCKMAN

☆ ☆ ☆

Laborer's View

Lincoln, Neb.

To the editor of The Lincoln Star: I believe that a laboring man's view should be heard on the following subject.

People of Lincoln, watch out. Your tax money is going to be used to subsidize the downtown businessman. It is only natural with all the members of our present City Council representing business that they should try to keep all business downtown. We do not now need to keep all business in the one area. It has been proved to us in the last few years that our outlying business areas can relieve some of the congestion in the one business area. If the businessmen want to monopolize the business, let them furnish their own parking. If off-street parking is provided by the city in our downtown area, then we should also furnish the same for Bethany, University Place, Havelock, College View, etc. — and we certainly cannot afford that. Keeping all of our business in one small area is the one way to keep our city in its present one-horse status. The real estate men are undoubtedly in on this, too. Their commission would come in the sale of the buildings and purchase of land by the city. If this one comes up on the ballot, I urge every working man to vote it down.

It is time that working people speak up and let the so-called leaders of the city know that we expect to be represented as equals with the businessman. Laborers, note — you have no one representing you on the present Council, nor have you had for some years. Make yourself known.

GENE P. HOGE

☆ ☆ ☆

'Freedom For All'

Curtis, Neb.

To the editor of The Lincoln Star: Before we get too deeply involved in the affairs of southeast Asia, we had better consider the reasons for the Communists' advances. First we are told that that territory is rich in natural resources, and then we are told that hunger is the common lot of man. The wealth is largely in the hands of exploiters and the governments do not give the hungry hope. Along come the Communists with many promises and a little action, and the hungry people follow fanatically. "Asia For Asiatics" is an effective slogan.

We might be more popular if we had a few slogans like "Freedom For All," and "No Friend of America Goes Hungry," and we could impress with good intentions. Neither should we be too considerate to show that Communism is the most unreasonable, the most wicked, and the cruelest form imaginable and hard to destroy.

The condition looks serious for us but we should not fight. The exploiters are being punished because they have allowed the many to be hungry while they became rich. For that reason the masses of Asia would turn against us if we try to check Communism there. The time has come when any government is weakened that allows the few to exploit the many.

C. R. HERRICK

OFF THE RECORD — Ed Reed



". . . and try to get a little sleep at the office, Dear—you know the Wilsons are visiting us tonight."



Perfect Harmony

Your blend of personal wishes
... our blend of service
... in perfect harmony for all.

Roper & Sons, Inc.

MORTUARIES
1319 N St. 6037 Havelock Ave.

Steelworkers Spell Out '54 Contract Demands

PITTSBURGH (AP) — The CIO United Steelworkers spelled out 1954 contract demands Tuesday for U. S. Steel Corp. in a brief meeting marking the opening of negotiations with the basic steel industry.

Vice President John A Stephens, who is heading the corporation's negotiating team, said his firm will study the demands before a second meeting with the union Wednesday.

David J. McDonald, president of the union which is seeking new contracts for 600,000 workers in the basic steel industry, said:

Nothing More

"We have met with the company and presented the issues. I have nothing more to say at this time."

Benjamin F. Fairless, chairman of the board for U. S Steel, in an unprecedented move, attended the opening session and addressed the union and company negotiators.

Neither the union nor the company would comment on the demands presented except to say they are the same as those approved by the union's powerful 170-member wage policy committee.

The committee approved a four point program which included demands for higher wages, a guaranteed annual wage, improvements in the pension and hospitalization program and other changes. The contracts expire June 30.

The union has not said how much of a dollars-and-cents package the demands represent The basic steel workers are now earning an average hourly wage of between $2 14 and $2 24.

Both McDonald and Stephens described the first meeting as friendly. The company sent between 50 and 60 members to the bargaining table on its negotiating team The union was represented by 50 men

STAN DELAPLANE'S POSTCARD

On the down grades, the little French Simca ran like a race horse. Sometimes 40 miles per hour. But on the uphill, it wheezed with asthma en rodage.



"En rodage" is French for "breaking in." For the first 300 miles the car must be run at low speeds. So that I would not cheat, the Simca people put a governor on the carburetor.

In the old university town of Salamanca, I completed my 300 and sought a garage. This meant switching my hard-won French garage vocabulary into Spanish.

"A little thing for make the car run slow," was the best I could do. The Spanish mechanics were entranced It is not often in Salamanca that you get a chance to take a completely strange car apart.

The mechanic gave it a couple of thoughtful taps with a wrench. He got an assistant and began wrenching things off the inside. I could see it was an enormous job and went to lunch There was a horrid clatter as something fell down inside the car.

☆ ☆ ☆

Salamanca was an Iberian town Hannibal stopped here three centuries B.C to get his chariots repaired. The Romans built it into a city. During the Moorish occupation it lay on the high road to Portugal.

During the Thirteenth century, the great Salamanca University was founded From across the river, the university and the great cathedrals are wonderfully imposing. Like a fortress town

The Michelin guide recommended a restaurant in the Plaza Mayor The restaurant was fair. It was filled with Spaniards hard at the afternoon work of drinking little cups of coffee and checking the action.

The action was out in the plaza It was a flat concrete square, completely surrounded by old buildings that formed a well You enter through arched gates on foot

Shoeshine boys hustled the customers. If you are not drinking coffee in the old Spanish tradition, you stand around and get your shoes shined.

The waiters had that frayed-cuff look that Spanish waiters seem to have. Spain is not a rich country. The hills are bare and the grass is cropped to stubble by sheep.

The waiter brought Pella Valenciana This is a saffron rice dish, loaded with chunks of fish and chicken And with red pimentos sliced over the top Lunch was six courses It cost about 60 cents

☆ ☆ ☆

After lunch I went into a book store and asked for the most popular book in Spain

'All these are popular," said the Spanish bookseller The shelf was full of paper-backed pocketsize books All of them were written by "M Fernandez y Gonzalez."

I chose one called "Amores y Estocadas." A lady in antique gown was reaching for a gentleman in knee breeches It seemed it was part of a series.

"Don Francisco de Quevedo y Villegas has gathered glory with his poetic pen and overcoming difficulties. But in this novel, the author presents him with his loves and formidable sword."

The scene opened in Madrid in 1624 with a grinding of gates and a cry of "Come and get justice!"

Which reminded me of the grinding justice being done to my Simca.

I am never sure just how much to tip on first days in new countries. But I gave the boy watching my car about 10 cents He shot off into the plaza with the look of a man about to buy a Cadillac.

☆ ☆

"It was only this," said the mechanic holding up a little piece of wire. He said the wire was attached to the carburetor. The Simca, he said, would run fast now.

After I got 10 kilometers out of town. I found that it ran fast downhill. And slow uphill. In fact there was no change.

I never did find what wire he cut off the Simca Or why the Simca people put it there.

McNaught Syndicate Inc.

WILBUR



"Now don't tell us you weren't playing with dad's pipe again today."

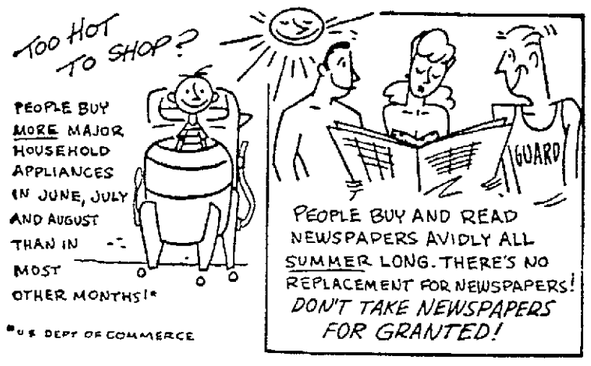
ADVERTISEMENT

Don't Take It for Granted!



A ROBIN IS NOT A SURE SIGN OF SPRING!

NOR IS THIS BIRD A SURE SIGN OF SUMMER, FALL OR WINTER — SINCE MANY ROBINS WILL STAY IN THE SAME PLACE ALL YEAR LONG — AS LONG AS THEY FIND FOOD!



Opportunity This Area

National concern offers Business Opportunity in Lincoln and Area

Can be handled in spare time at start if desired Honesty and dependability more important than past business experience. Our liberal financial assistance enables rapid expansion. This business is on a high plane for men of high type character only.

APPLICANT MUST HAVE $1400

(which is secured by merchandise)

Good car and references necessary This opening will pay you exceptionally high weekly earnings to start and rapidly increases as business expands We prefer applicant aspiring to $5,000 to $11,000 yearly. No high pressure men wanted

If you can qualify, please write today giving phone number and full particulars for local interview.

Box 635 Journal-Star

Easy to Carry—Easy to Pack the YELLOWSTONE Short Snorter

CONTAINS 8 OUNCES OF THE GREATEST AMERICAN WHISKEY





WE DISTILL EVERY DROP • WE BOTTLE EVERY DROP
YELLOWSTONE, INC., LOUISVILLE, KY.



NEW as TODAY!

...and I've got it!

New Top Octane **SKY CHIEF** Super-Charged with **PETROX** . . . delivers **MAXIMUM POWER** . . . yet actually **CUTS ENGINE WEAR!**

PROVED . . . by more than a million miles of testing: New Sky Chief, Super-Charged with PETROX, an exclusive petroleum base element developed by Texaco engineers, assures you . . .

MAXIMUM POWER — yet actually CUTS ENGINE WEAR! Valves, valve guides, valve seats, pistons and piston rings are protected against wear, glazing and harmful deposits. Ring wear on test cars reduced up to 45% . . . *spark plug life and efficiency extended over 300%!*

A CLEANER, SMOOTHER ENGINE. Intake system deposits cut down as much as 38%. Extra engine cleanliness like this means smoother, knock-free power

TRUE ECONOMY. Your engine stays younger. Maximum power with less wear means lower repair bills — and real extra gasoline mileage you can check.

CLIMATE CONTROL. New top octane Sky Chief is 100% *Climate-Controlled* — specially blended for top performance wherever you drive, in each one of the 25 weather areas of the U.S.A., as established by Texaco engineers.

Get this new smoothness, new responsiveness — quicker starts, warm-ups, getaways, knock-free power a-plenty on the highways, up the hills Fill up today at your Texaco Dealer, *the best friend your car has ever had*



WHAT IS PETROX? Petrox is a new element, or additive, wholly derived from petroleum. Developed by Texaco engineers, Petrox is an exclusive Texaco product

It is a petro-chemical completely different in composition from any other additive. It is the only such additive being used in any gasoline. The fact that it is made entirely from petroleum is important because it does not contain anything that can leave harmful engine deposits.

Furthermore, Petrox adds a brand new function: the ability to reduce engine wear. As a result, the consistent users of new Sky Chief gasoline are assured maximum power and longer engine life.

TEXACO REG. U.S. PAT. OFF.
THE TEXAS COMPANY

TEXACO DEALERS

in all 48 states

More VACATION FUN for Less

PLAN YOUR VACATION by GREYHOUND

Here's What We'll Do

- ***Plan your entire trip*** . . . over the most scenic routes . . . to take in more interesting attractions . . . everything tailored to your time and budget!
- ***Make all Vacation reservations*** . . . we'll reserve hotel accommodations . . . special sightseeing . . . National Park Tours . . . all reservations made free!
- ***Save you money*** . . . you can afford to do more . . . and see more . . . because you save so much by Greyhound Remember, you save 20% on your return trip when you buy a round trip ticket.

GREYHOUND DOES ALL THE PLANNING FREE . . . YOU HAVE ALL THE FUN!

Here's How You'll Go

Only Greyhound offers so much service to so many places by new "Air Suspension" Ride . . .



The "Highway Traveler" with amazing new Air Suspension Ride

Here's real travel comfort! No metal springs — each wheel cushioned by compressed air!

Here's Why You'll Save

Bus Fares Are Low!

	one way
CALIFORNIA (Los Angeles)	$32.75
NEW YORK	$28.85
NEW ENGLAND (Boston)	$32.10
CANADA (Banff)	$33.30
PACIFIC NORTHWEST (Seattle)	$32.70
COLORADO (Denver)	$10.05

plus tax

UNION BUS DEPOT

320 So. 13 2-1071

GREYHOUND

ADVERTISEMENT

Conquer Tormenting Twins Dandruff And Itchy Scalp

PLATTSMOUTH, Nebr.—Mrs. Elmer F. Baldwin, 714 S. 2nd St., says: "I am so glad I tried Baker's Hair Tonic. The torment of an itching scalp was gone after I used Baker's just a few days. I am really thrilled about the relief it brought me, and now I am not bothered with unsightly dandruff"

For dandruff and itchy scalp, use Baker's Hair Tonic For clean scalp and lustrous hair, use Baker's Shampoo. Buy them where you trade. You will like both, or the makers will refund your money.—Adv.

Thousands With Insomnia

SLEEP

Sound All Night—Awake Fresh

Users of new safe Dormin Sleeping Capsules have found—as you can—blessed sound sleep. Dormin has been clinically tested for safety and is guaranteed non-habit forming. The world of medicine progresses—so why tolerate a sleepless night that makes you tired and worn out the next day. Now for only 6½c per capsule you can find the rest you want. Dormin costs but $2.25 for 36 capsules—so safe no prescription is needed and Dormin must help you or your money back! Accept no substitute.

There Is No Substitute For

DORMIN

SLEEPING CAPSULES

AEROWAX SAVES RE-WAXING!



Steelworkers Spell Out '54 Contract Demands

PITTSBURGH (AP) — The CIO United Steelworkers spelled out 1954 contract demands Tuesday for U. S. Steel Corp. in a brief meeting marking the opening of negotiations with the basic steel industry.

Vice President John A. Stephens, who is heading the corporation's negotiating team, said his firm will study the demands before a second meeting with the union Wednesday.

David J. McDonald, president of the union which is seeking new contracts for 600,000 workers in the basic steel industry, said:

Nothing More

"We have met with the company and presented the issues. I have nothing more to say at this time."

Benjamin F. Fairless, chairman of the board for U. S. Steel, in an unprecedented move, attended the opening session and addressed the union and company negotiators.

Neither the union nor the company would comment on the demands presented except to say they are the same as those approved by the union's powerful 170-member wage policy committee.

The committee approved a four point program which included demands for higher wages, a guaranteed annual wage, improvements in the pension and hospitalization program and other changes. The contracts expire June 30.

The union has not said how much of a dollars-and-cents package the demands represent. The basic steel workers are now earning an average hourly wage of between $2.14 and $2.24.

Both McDonald and Stephens described the first meeting as friendly. The company sent between 50 and 60 members to the bargaining table on its negotiating team. The union was represented by 50 men.

STAN DELAPLANE'S

POSTCARD

On the down grades, the little French Simca ran like a race horse. Sometimes 40 miles per hour. But on the uphill, it wheezed with asthma en rodage.



"En rodage" is French for "breaking in." For the first 300 miles the car must be run at low speeds. So that I would not cheat, the Simca people put a governor on the carburetor.

In the old university town of Salamanca, I completed my 300 and sought a garage. This meant switching my hard-won French garage vocabulary into Spanish.

"A little thing for make the car run slow," was the best I could do. The Spanish mechanics were entranced It is not often in Salamanca that you get a chance to take a completely strange car apart.

The mechanic gave it a couple of thoughtful raps with a wrench. He got an assistant and began wrenching things off the inside. I could see it was an enormous job and went to lunch. There was a horrid clatter as something fell down inside the car.

☆ ☆ ☆

Salamanca was an Iberian town. Hannibal stopped here three centuries B.C. to get his chariots repaired. The Romans built it into a city. During the Moorish occupation it lay on the high road to Portugal.

During the Thirteenth century, the great Salamanca University was founded. From across the river, the university and the great cathedrals are wonderfully imposing. Like a fortress town.

The Michelin guide recommended a restaurant in the Plaza Mayor. The restaurant was fair. It was filled with Spaniards hard at the afternoon work of drinking little cups of coffee and checking the action.

The action was out in the plaza. It was a flat concrete square, completely surrounded by old buildings that formed a well. You enter through arched gates on foot.

Shoeshine boys hustled the customers. If you are not drinking coffee in the old Spanish tradition, you stand around and get your shoes shined.

The waiters had that frayed-cuff look that Spanish waiters seem to have. Spain is not a rich country. The hills are bare and the grass is cropped to stubble by sheep.

The waiter brought Pella Valenciana. This is a saffron rice dish, loaded with chunks of fish and chicken. And with red pimientos sliced over the top. Lunch was six courses. It cost about 60 cents.

☆ ☆ ☆

After lunch I went into a book store and asked for the most popular book in Spain.

"All these are popular," said the Spanish bookseller. The shelf was full of paper-backed pocketsize books. All of them were written by "M. Fernandez y Gonzalez."

I chose one called "Amores y Estocadas." A lady in antique gown was reaching for a gentleman in knee breeches. It seemed it was part of a series.

"Don Francisco de Quevedo y Villegas has gathered glory with his poetic pen and overcoming difficulties. But in this novel, the author presents him with his loves and formidable sword."

The scene opened in Madrid in 1624 with a grinding of gates and a cry of "Come and get justice!"

Which reminded me of the grinding justice being done to my Simca.

I am never sure just how much to tip on first days in new countries. But I gave the boy watching my car about 10 cents. He shot off into the plaza with the look of a man about to buy a Cadillac.

☆ ☆ ☆

"It was only this," said the mechanic holding up a little piece of wire. He said the wire was attached to the carburetor. The Simca, he said, would run fast now.

After I got 10 kilometers out of town, I found that it ran fast downhill. And slow uphill. In fact there was no change.

I never did find what wire he cut off the Simca. Or why the Simca people put it there.

McNaught Syndicate, Inc.

WILBUR



"Now don't tell us you weren't playing with dad's pipe again today."

ADVERTISEMENT

Opportunity This Area

National concern offers Business Opportunity in Lincoln and Area

Can be handled in spare time at start if desired. Honesty and dependability more important than past business experience. Our liberal financial assistance enables rapid expansion. This business is on a high plane for men of high type character only.

APPLICANT MUST HAVE $1400
(which is secured by merchandise)

Good car and references necessary. This opening will pay you exceptionally high weekly earnings to start and rapidly increases as business expands. We prefer applicant aspiring to $5,000 to $11,000 yearly. No high pressure men wanted.

If you can qualify, please write today giving phone number and full particulars for local interview.

Box 635, Journal-Star

ADVERTISEMENT

Easy to Carry—Easy to Pack

the YELLOWSTONE Short Snorter

CONTAINS 8 OUNCES OF THE GREATEST AMERICAN WHISKEY



ALSO 90 PROOF BLACK LABEL

WE DISTILL EVERY DROP • WE BOTTLE EVERY DROP
YELLOWSTONE, INC., LOUISVILLE, KY.

Don't Take It for Granted!



A ROBIN IS NOT A SURE SIGN OF SPRING!

NOR IS THIS BIRD A SURE SIGN OF SUMMER, FALL OR WINTER — SINCE MANY ROBINS WILL STAY IN THE SAME PLACE ALL YEAR LONG — AS LONG AS THEY FIND FOOD!





Here's What We'll Do

- ***Plan your entire trip*** . . . over the most scenic routes . . . to take in more interesting attractions . . . everything tailored to your time and budget!
- ***Make all Vacation reservations*** . . . we'll reserve hotel accommodations . . . special sightseeing . . . National Park Tours . . . all reservations made free!
- ***Save you money*** . . . you can afford to do more . . . and see more . . . because you save so much by Greyhound. Remember: you save 20% on your return trip when you buy a round trip ticket.

GREYHOUND DOES ALL THE PLANNING FREE . . . YOU HAVE ALL THE FUN!

Here's How You'll Go

Only Greyhound offers so much service to so many places by new "Air Suspension" Ride . . .



The "Highway Traveler" with amazing new Air Suspension Ride

Here's real travel comfort! No metal springs — each wheel cushioned by compressed air!

Here's Why You'll Save

Bus Fares Are Low!

	one way
CALIFORNIA (Los Angeles)	$32.75
NEW YORK	$28.85
NEW ENGLAND (Boston)	$32.40
CANADA (Banff)	$33.30
PACIFIC NORTHWEST (Seattle)	$32.70
COLORADO (Denver)	$10.05

plus tax

UNION BUS DEPOT

320 So. 13 2-1071

GREYHOUND

ADVERTISEMENT

Conquer Tormenting Twins Dandruff And Itchy Scalp

PLATTSMOUTH, Nebr.—Mrs. Elmer F. Baldwin, 714 S. 2nd St., says: "I am so glad I tried Baker's Hair Tonic. The torment of an itching scalp was gone after I used Baker's just a few days. I am really thrilled about the relief it brought me, and now I am not bothered with unsightly dandruff".

For dandruff and itchy scalp, use Baker's Hair Tonic. For clean scalp and lustrous hair, use Baker's Shampoo. Buy them where you trade. You will like both, or the makers will refund your money.—Adv.

Thousands With Insomnia

SLEEP

Sound All Night—Awake Fresh

Users of new safe Dormin Sleeping Capsules have found—as you can—blessed sound sleep. Dormin has been clinically tested for safety and is guaranteed non-habit forming. The world of medicine progresses—so why tolerate a sleepless night that makes you tired and worn out the next day. Now for only 6¼c per capsule you can find the rest you want. Dormin costs but $2.25 for 36 capsules—so safe no prescription is needed and Dormin must help you or your money back! Accept no substitute.

There Is No Substitute For

DORMIN

SLEEPING CAPSULES

AEROWAX SAVES RE-WAXING!

The SHINE COMES BACK AGAIN and AGAIN WITH EASY BUFFING!





NEW as TODAY!

...and I've got it!

New Top Octane **SKY CHIEF** Super-Charged with **PETROX** . . . delivers **MAXIMUM POWER** . . . yet actually **CUTS ENGINE WEAR!**

PROVED . . . by more than a million miles of testing: New Sky Chief, Super-Charged with PETROX, an exclusive petroleum base element developed by Texaco engineers, assures you . . .

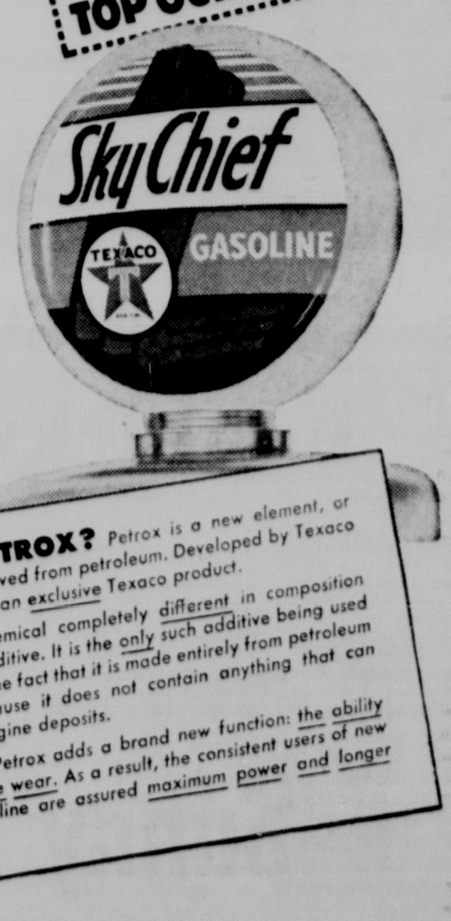
MAXIMUM POWER — yet actually CUTS ENGINE WEAR! Valves, valve guides, valve seats, pistons and piston rings are protected against wear, glazing and harmful deposits. Ring wear on test cars reduced up to 45% . . . *spark plug life and efficiency extended over 300%!*

A CLEANER, SMOOTHER ENGINE. Intake system deposits cut down as much as 38%. Extra engine cleanliness like this means smoother, knock-free power.

TRUE ECONOMY. Your engine stays younger. Maximum power with less wear means lower repair bills — and real extra gasoline mileage you can check.

CLIMATE CONTROL. New top octane Sky Chief is 100% *Climate-Controlled* — specially blended for top performance wherever you drive, in each one of the 25 weather areas of the U.S.A., as established by Texaco engineers.

Get this new smoothness, new responsiveness — quicker starts, warm-ups, getaways, knock-free power a-plenty on the highways, up the hills. Fill up today at your Texaco Dealer, *the best friend your car has ever had.*



WHAT IS PETROX? Petrox is a new element, or additive, wholly derived from petroleum. Developed by Texaco engineers, Petrox is an exclusive Texaco product.

It is a petro-chemical completely different in composition from any other additive. It is the only such additive being used in any gasoline. The fact that it is made entirely from petroleum is important because it does not contain anything that can leave harmful engine deposits.

Furthermore, Petrox adds a brand new function: the ability to reduce engine wear. As a result, the consistent users of new Sky Chief gasoline are assured maximum power and longer engine life.

TEXACO DEALERS

in all 48 states

TEXACO REG. T.M.

THE TEXAS COMPANY

State Soil In 'Splendid Condition' For Corn Planting

Week End Finish Is Expected

Nebraska soil is in "splendid condition" for corn planting. With good weather, the job will be just about finished by the end of this week, government crop observers say.

As of Saturday, about 32 per cent of the corn had been planted, according to the weekly report of the State-Federal Division of Agricultural Statistics.

Corn acreage may be greater than intended earlier because of the improvement in the soil moisture supply, the report said.

Winter wheat made "good progress" last week. And, thanks to week end rains in southwest Nebraska, moisture generally is adequate throughout the state at the moment.

Wheat Early

Wheat is early this year. Nemaha County reported one field had started to head out last week.

Late rains in southwest Nebraska should improve greatly the wheat in that area which has not already been abandoned. Some of the wheat had wilted and started to burn because of the prolonged drought.

A considerable number of counties report the presence of wheat mosaic, a virus-type disease.

Other observations covering last week:

Oats showed a slight improvement but barley was unchanged. Both crops seems to be recovering from the freeze early this month and recent moisture has been a help.

Freeze Damage Varies

Reports on damage to alfalfa from the freeze vary from light to heavy. Some of the first crop had to be harvested ahead of schedule and some spring seeded alfalfa was killed.

Alfalfa dehydration plants are now operating but the major harvest will get under way about June 1.

Some sugar beets had to be replanted because of the freeze. Some early potatoes were nipped but will recover.

Temperatures over Nebraska last week averaged near or slightly above normal. Week end rains were moderate to heavy over much of the southeast, southwest and Panhandle.

In the first four months of this year, precipitation has varied from very heavy in the northeast, to very light over the south central, southwest and southern Panhandle, the report noted.

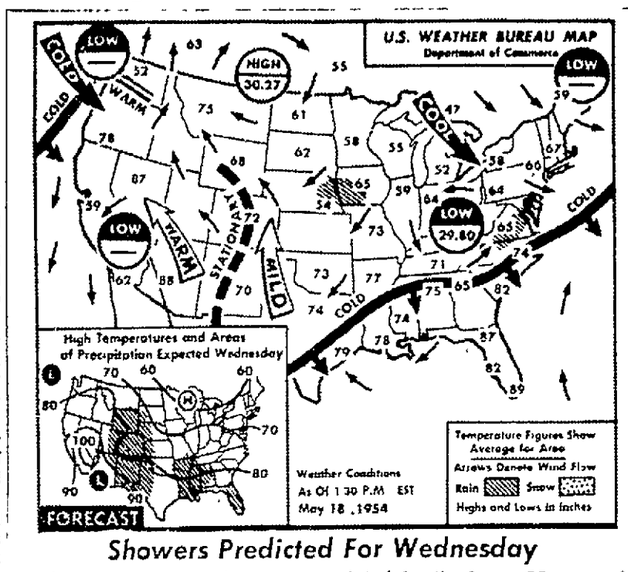
However, the south-central area received heavy precipitation last autumn and early winter and the ground is well supplied with moisture, the report added.

Precipitation reports for the week ending May 17:

Eastern Division		Central Division	
Grand Island	.31	Burwell	.02
Norfolk	.02	Lexington	1.08
Lincoln	.11	North Platte	1.66
		Valentine	.10
Western Division			
Chadron	.33	Scottsbluff	1.40
Imperial	1.71	Sidney	.95

Precipitation from April 1 to May 14:

	Eastern Div.	Central Div.	Western Div.
Average past week	.01	.19	.01
Total since April 1	1.42	1.35	.29
Normal since April 1	4.24	3.69	3.20



Showers Predicted For Wednesday

Showers and thunderstorms are expected Wednesday over much of the central and southern Rockies and western sections of the central and southern plains. A few showers are slated for the lower Mississippi Valley region and thunderstorms are foreseen for the Florida peninsula. The rest of the U. S. will have generally fair weather. (AP Wirephoto Map.)

Deputy Sheriff Suspended; Probe Reports He Sought Robber Testimony Switch

OMAHA (AP)—A deputy sheriff was suspended Tuesday while the county attorney's office investigated reports that he sought to change the stories of witnesses against a confessed robber.

Sheriff Richard Collins said he had removed Thomas Cronin from duty and had asked Deputy County Attorney M. Robert Fromkin to make a thorough investigation.

In a statement to County Attorney Eugene Fitzgerald, Chief Deputy Robert McGowan and Fromkin, Cronin denied the reports.

Fitzgerald refused to let reporters see the statement but Fromkin described it as "awfully naive."

'Visited Three Persons'

The sheriff's action came after Fromkin and police spent several hours talking to Mrs. Le Reine Frances de Croix, 21, Omaha.

She said she and Deputy Cronin Monday night had visited three persons who are expected to be witnesses against David Lawrence, 25, Omaha. He was arrested last Saturday and admitted having robbed five persons at knifepoint.

Their last visit was to Mrs. Marian Johnson, room clerk at the Neville Hotel, who called police after a woman called and asked to see her about the Lawrence case.

Detectives found Cronin and Mrs. de Croix talking to Mrs. Johnson. They said they heard him ask Mrs. Johnson if she was sure of her identification of Lawrence.

Cronin, the detectives said, "also told Mrs. Johnson she could have made a mistake in identifying this man."

Mrs. de Croix said that on a visit to Lawrence's cell Monday Cronin told her, "I don't think he's guilty" and suggested she get in touch with him later.

They met at the place where she works as a waitress and then went to visit robbery witnesses, she said.

Mrs. de Croix said she had known Lawrence when he was a porter and she was an elevator operator at a downtown hotel.

Hyslop Is Found Guilty Of Speeding

GRAND ISLAND, Neb. (AP)—A District Court jury took a little less than two hours to return a verdict of guilty against David Hyslop, charged with speeding.

The jury heard the case on an appeal by Hyslop, of Omaha, from a county court decision. May 28 was set as the date for sentencing by Judge E. G. Kroeger.

State Safety Patrolman Irvin Mouczyk testified he arrested Hyslop last Jan. 18 after overtaking him on a county road leading into Grand Island from Central City and had clocked Hyslop at 75 miles an hour.

Hyslop contended he had not exceeded 50-55 miles an hour.

Tornado Victims's Estate Is Settled

Lincoln Star Special

ORD, Neb.—A settlement has been made here in the estate of Mads Madsen who, with his family, was killed last summer when a tornado struck his farm home.

The case, Jack L. Witty vs. Mads Madsen Estate, was settled out of court with Witty receiving the Madsen farm which he is now farming, along with $4,500. Witty's wife and three children were also killed in the tornado. Witty was not at the farm home when the twister struck.

Two daughters of Mr. Madsen, who live in Washington, appeared to be the lone surviving heirs to the estate. Witty made an earlier effort to establish a part of the estate in county court, but failed in this. Killed in the tornado were members of the Witty family, Mr. and Mrs. Madsen, a daughter, Mrs. Dolly Johnson and her two children, and a son, Virgil Madsen.

Insurance Tax Fund Growing

The insurance tax fund as established by law in 1951 continues to increase, State Treasurer Frank Heintze said in announcing the distribution of $2,501,827 to the state general fund and to counties.

The tax brought in $1,941,189 in 1952 and $2,449,578 in 1953. The revenue is obtained from a 2 per cent levy on premiums collected. Half of the fund goes to the state and the other half to counties.

The county share is divided 10 per cent to the general fund, 60 per cent to school districts and 30 per cent to cities and villages.

The distribution is made on a population basis with the school share being divided on a basis of average attendance.

The state general fund will receive $1,250,913 and the various counties will share as follows:

Adams	$27,231.11	Jefferson	12,856.33
Antelope	10,969.84	Johnson	6,842.94
Arthur	757.51	Kearney	6,018.31
Banner	1,250.47	Keith	7,829.80
Blaine	1,135.30	Keya Paha	2,058.11
Boone	10,111.65	Kimball	4,041.96
Box Butte	11,587.97	Knox	13,985.97
Boyd	4,634.61	Lancaster	113,003.25
Brown	4,873.38	Lincoln	25,839.13
Buffalo	23,719.51	Logan	1,280.63
Burt	10,886.78	Loup	1,272.14
Butler	10,788.61	Madison	22,968.33
Cass	15,440.23	McPherson	778.57
Cedar	13,063.95	Merrick	8,316.08
Chase	4,884.71	Morrill	7,797.98
Cherry	7,924.44	Nance	6,145.53
Cheyenne	11,401.12	Nemaha	10,355.47
Clay	6,210.39	Nuckolls	9,068.23
Colfax	9,446.66	Otoe	16,096.13
Cuming	12,262.73	Pawnee	6,364.47
Custer	18,091.17	Perkins	4,536.36
Dakota	9,815.66	Phelps	8,738.81
Dawes	9,161.66	Pierce	8,873.71
Dawson	18,301.61	Platte	18,789.32
Deuel	3,112.60	Polk	7,591.31
Dixon	5,615.25	R. Willow	12,246.60
Dodge	24,756.48	Richardson	17,937.70
Douglas	265,204.97	Rock	2,835.71
Dundy	4,108.97	Saline	13,255.53
Fillmore	9,069.17	Sarpy	11,809.84
Franklin	6,998.68	Saunders	15,970.62
Frontier	4,984.74	Scotts Bluff	32,029.00
Furnas	8,556.84	Seward	12,414.68
Gage	26,473.31	Sheridan	9,002.17
Garden	3,882.48	Sherman	6,039.64
Garfield	2,748.12	Sioux	2,948.19
Gosper	2,580.13	Stanton	6,027.56
Grant	997.52	Thayer	9,968.34
Greeley	5,261.25	Thomas	1,135.13
Hall	30,374.66	Thurston	8,108.58
Hamilton	8,284.00	Valley	6,843.86
Harlan	6,784.43	Washington	10,963.19
Hayes	2,268.71	Wayne	9,358.97
Hitchcock	5,536.82	Webster	6,978.83
Holt	14,022.77	Wheeler	1,440.12
Hooker	1,001.29	York	13,558.65
Howard	6,813.35	Total	1,250,913

Honor Scholarship To Paula Erickson, Former Nebraskan

Lincoln Star Special

DES MOINES, Ia. — Paula Jane Erickson, 17, formerly of Lincoln and Newman Grove, Neb., has been awarded one of four honor scholarships granted by Colorado College at Colorado Springs, Colo., for freshmen in the 1954 fall class.



Miss Erickson

The scholarship is for $525 annually for four years and was awarded on the basis of superior scholarship and leadership in high school. Miss Erickson is a senior in Roosevelt High School, Des Moines, where she is president of the Pep Club and vice president of the Leaders Club. She plans to take the medical technology course at Colorado College.

Miss Erickson is the daughter of Mr. and Mrs. Jack Erickson, Des Moines. Her father, formerly a member of The Lincoln Star staff, presently is state editor for the Associated Press in Iowa. Mrs. Erickson is the former Melva Scudder of Central City, Neb.

Rev. Guest Is Filling Chadron Interim Post

Lincoln Star Special

CHADRON, Neb. — The Rev. W. H. Guest of Lincoln will serve here as interim pastor of the First Congregational Church of Chadron, it has been announced.

The Rev. and Mrs. Guest will reside in Chadron and conduct all the pastoral duties of the church until a regular pastor can be secured.

Privately-Owned Electric Firms Ask Multiple Purpose Dam Use

DENVER (AP) — Twenty-one privately owned electric companies told a Hoover Commission task force they should be allowed to build powerhouses and generating facilities on multiple purpose dams or should be given the right to buy electricity without discrimination.

Their case was prepared by E. M. Naughton of Salt Lake City, vice president and general manager of the Utah Power & Light Co.

The companies are in the Rocky Mountain area.

Naughton said the power companies would pay taxes on powerhouses and generating facilities they build.

He contended that a "preference" clause giving public agencies first call on power generated on federal hydroelectric projects "discriminates against the vast majority of electric users and relegates them to the position of second class citizens."

This occurs, he said, because most of them buy power from privately owned utilities.

Wagener Explains Stand On Taxes

OMAHA (AP)—Republican gubernatorial candidate Frederick Wagener said here he favors a sales tax as the best means of broadening the state's tax base. He added that this stand is only with the specific condition that if adopted, the sales tax be a replacement measure, not an added tax.

Talking to the Omaha Business Women's Republican club, the Lancaster County attorney said "we simply have too narrow a tax base. property bears too much of the load even to the extent where it is burdensome and well nigh confiscatory where real estate is concerned.

"Generally, I lean toward a sales tax. Some people like an income tax. Some prefer a combined sales-income tax. Any of these would mean a broader base and include 100 per cent of the population and should result in a reduction of from 20 to 25 per cent in property taxes," the Lincolnite commented:

Columbus Youth Gets Annapolis Appointment

FREMONT, Neb. (AP)—Gordon Goldenstein, Midland College freshman from Columbus has received an appointment to the U.S. Naval Academy at Annapolis. The appointment was made by Rep. Harrison (R-Neb).

Frank Lantz, 87, Dies; Retired Newspaperman

HASTINGS, Neb — Funeral services were held for J. Frank Lantz, 87, newspaperman in central Nebraska for many years. He published newspapers at Hildreth and Republican City. In more recent years he has lived at Franklin and Hastings.

Surviving are his wife, four daughters, four sons, 16 grandchildren and two great grandchildren.

Omaha Woman Finds Wash Day 'For The Birds'

OMAHA (AP) — Sparrows are complicating the washing problems of Mrs. W. J. Noecker.

Her drier sits in a second floor kitchen with a vent pipe extending outside. Through the pipe came a sparrow family to take up homemaking in the drier.

For a while Mrs. Noecker kept destroying nests, and the birds kept rebuilding. One day when she found an egg in the nest, she gave up.

Now she removes the nest and its egg when she uses the drier.

Legality Blocks Road 83 Work

A legal technicality, rather than money, continues to be the thing that prevents improvement of Highway 83 between North Platte and McCook, statehouse sources say.

Harry Strunk of McCook said last week that if the state does not use some of its four million dollars in "bonus" funds for building the road, he will run for governor himself with the aim of doing that job.

Gov. Robert Crosby and State Engineer L. N. Ress had announced earlier that 125 miles of gravel will be hard surfaced with money left over from the originally-announced 1953-55 highway program. The North Platte-McCook road was not included.

The original 1953-55 highway program called for the relocation and improvement of U.S. 83 from Wellfleet north at a cost estimated at $348,000. But the 1953 Legislature inadvertently made this and five other projects illegal by taking away the state's right to relocate roads that are not part of the state-designated system.

The next Legislature is expected to take up the matter. And if the legal block is removed early enough, work on the project could still get under way before the expiration of the biennium on July 1, 1955.

Creighton Event To Fete Farmers

Lincoln Star Special

CREIGHTON, Neb. — In an annual affair, the Creighton Chamber of Commerce will hold a Dutch lunch and entertain for farmers of this area on June 7. This has been an annual event since 1935. The minimum attendance the past five years has been 1,100.

Annual State VFW Meet Next Month Expected To Attract 500

NORFOLK, Neb. (AP)—About 500 persons are expected to be in Norfolk June 5 to 8 for the 34th annual encampment of the Nebraska Veterans of Foreign Wars.

Elmer L. Jenkins, Topeka, inspector general for the United States VFW, will be the banquet speaker Monday night, June 7, at the city auditorium.

Pre-convention activities include a state marble tournament at 11 a.m. June 5, and a dance that evening.

Sunday's events include a council of administration meeting, luncheon meeting at which Gov. Robert Crosby is to speak, and memorial services in the evening with the Rev. Thomas A. Barton, Grand Island, department chaplain, giving the address.

A dance and get-together at the VFW Club will follow the memorial rites.

Parade Scheduled

Monday's highlights will be business sessions, parade through the business section, reception and cocktail hour, banquet and the commander and presidents' ball.

Women's drill teams from Fremont and Omaha will perform before or during the ball.

Tuesday morning will be given over to a business session and nomination of officers. The election and installation of department officers and district commanders will conclude the encampment Tuesday afternoon.

Leonard Owen, Lincoln, is state commander and F. M. Parker, Kearney, senior vice commander.

ADVERTISEMENT

Eye Cautions

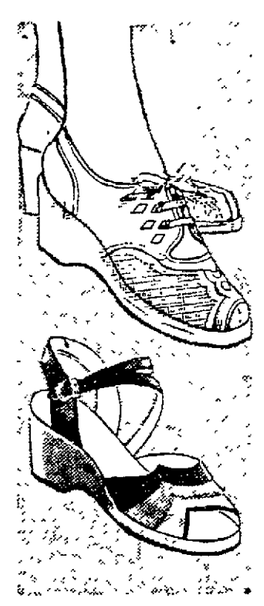
Bright, glaring light tires eyes. Avoid reading in a shadow. Diffused, indirect light is restful. To soothe and relax overworked, sore, tired, burning, itching eyes use comforting, pleasant LAVOPTIK Eye Lotion. 42 years success. Praised by thousands. Get LAVOPTIK Eye Lotion today. (Eye-cup included.) Be delighted or money back. At all druggists.

Grants KNOWN for VALUES

ENJOY EXTRA DAYS OF VACATION FUN WITH THE MONEY YOU SAVE!

Sun Fashion Savings

SALE PRICES TO MAY 20!



I'SIS CASUALS

Our reg. 2.99 brand

2.47

High fashion white shoes for style, comfort. Airfoam cushioned. Many styles, smooth leathers. 4 to 9.



Little Girls' 79c PLISSE SHORTS

64c

Sanforized, sturdy. Half-boxer waist, cuffs, two pockets. In Sizes 3 to 6x.

79c Washfast Polos

Combed cotton in bright blazer colors. Sizes 3-8. 64c

Boys' 'Flight Club' Terry Pullovers

Reg. 1.00, 1.49 with screen print. White, maize. Sizes 4-18. 88c

Men's Guaranteed Non-Shrink T-Shirts

Reg. 89c shirts, nylon reinforced non-sag neck. White, S-M-L. 67c



SALE 88¢ EACH

For sun-loving children... for thrift-loving mothers!

$1 SUN DRESSES... 'Dan River' and 'Spring Maid' cottons. 2" hems. 3-6x ... 88c

$1 MIDRIFF SETS... Sturdy twill, or no-iron plisse cotton. Colorful. 3-6x ... 88c

LITTLE BOYS' 1.29 CABANA SETS... No-iron plisse; pre-shrunk poplin. 2 to 4 ... 88c

$1 SANFORIZED DENIM JEANS... Sturdy, dirt-defying. Reinforced. 2 to 6x ... 88c

W. T. GRANT CO.

1005 "O" St.

3% EARNINGS COMPOUNDED EACH 6 MONTHS—In addition each ACCOUNT is INSURED SAFE to $10,000 by an agency of the U. S. Government.

★ ★ ★ SAVE BY MAIL ★ ★ ★

Union Loan & Savings Association

Across from Sharp Bldg.

Lincoln 209 So. 13th St. Nebraska



You're missing plenty if you're not drinking the

World's Largest Selling Kentucky Whiskey



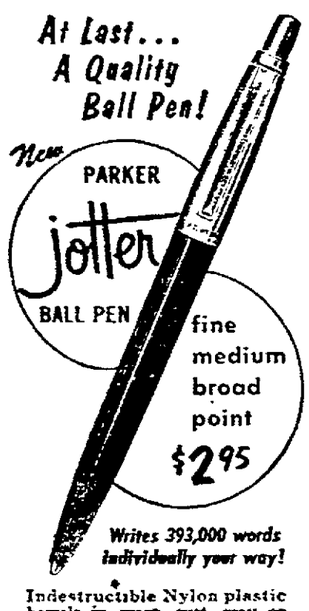
Why miss out on the taste, value and goodness Old Sunny Brook offers in every bottle? Why wait longer than tonight to enjoy it?

OLD **Sunny Brook** BRAND

"Cheerful as its Name"

BOTH 86 PROOF. KENTUCKY BLENDED WHISKEY CONTAINS 60% GRAIN NEUTRAL SPIRITS
ED. PHILLIPS & SONS CO—EXCLUSIVE DISTRIBUTORS—OMAHA

At Last... A Quality Ball Pen!



Writes 393,000 words individually your way!

Indestructible Nylon plastic barrels in green, rust, gray or black. Stainless steel cap. Only pen with rotating ball and seat; avoids wear, prevents leaking. 393,000 word refill, 69c

Allen's QUALITY Drugs

14th & South 3-2325

GOODYEAR TIRES

HURRY! SPECIAL MAY

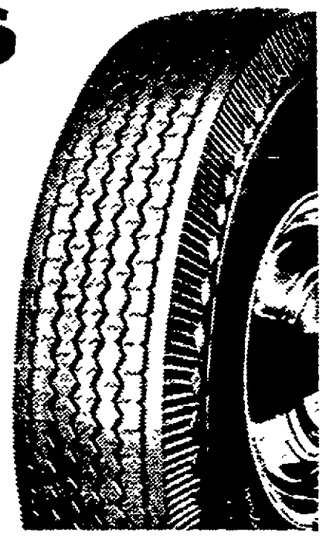
SALE!

GOODYEAR

TIRES

at prices too good to miss!

MARATHON Super-Cushions



Sale Priced at

$14.45 PLUS TAX AND YOUR RECAPPABLE TIRE SIZE 6.70 x 15

6.00 x 16 size MARATHON $12.88 plus tax and your recappable tire

No other tires at the price match Marathons for quality and performance, give so much for so little. Come in now—while our Special Sale is on—get new Goodyears and SAVE!

EASY PAY PLAN

Only $1.00 down per tire!
As low as $1.25 a week!

LOW PRICES ON THESE SIZES TOO!

SIZE	PRICE
6.40 x 15	$13.75*
7.10 x 15	15.95*
6.50 x 16	16.95*
7.60 x 15	17.45*

*Plus tax and your recappable tire

WHITE SIDEWALLS PRICED PROPORTIONATELY LOW!

GOODYEAR SERVICE STORE

GOODYEAR TIRES 1918 "O" 2-3381

Nebraska News

State Soil In 'Splendid Condition' For Corn Planting

Week End Finish Is Expected

Nebraska soil is in "splendid condition" for corn planting. With good weather, the job will be just about finished by the end of this week, government crop observers say.

As of Saturday, about 32 per cent of the corn had been planted, according to the weekly report of the State-Federal Division of Agricultural Statistics.

Corn acreage may be greater than intended earlier because of the improvement in the soil moisture supply, the report said.

Winter wheat made "good progress" last week. And, thanks to week end rains in southwest Nebraska, moisture generally is adequate throughout the state at the moment.

Wheat Early

Wheat is early this year. Nemaha County reported one field had started to head out last week.

Late rains in southwest Nebraska should improve greatly the wheat in that area which has not already been abandoned. Some of the wheat had wilted and started to burn because of the prolonged drought.

A considerable number of counties report the presence of wheat mosaic, a virus-type disease.

Other observations covering last week:

Oats showed a slight improvement but barley was unchanged. Both crops seems to be recovering from the freeze early this month and recent moisture has been a help.

Freeze Damage Varies

Reports on damage to alfalfa from the freeze vary from light to heavy. Some of the first crop had to be harvested ahead of schedule and some spring seeded alfalfa was killed.

Alfalfa dehydration plants are now operating but the major harvest will get under way about June 1.

Some sugar beets had to be replanted because of the freeze. Some early potatoes were nipped but will recover.

Temperatures over Nebraska last week averaged near or slightly above normal. Week end rains were moderate to heavy over much of the southeast, southwest and Panhandle.

In the first four months of this year, precipitation has varied from very heavy in the northeast, to very light over the south central, southwest and southern Panhandle, the report noted.

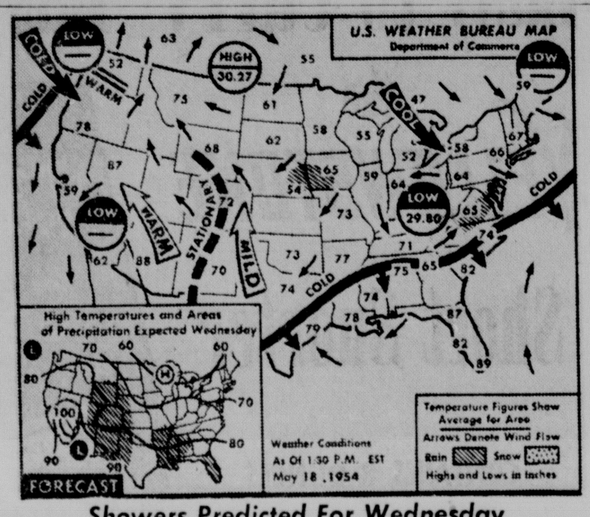
However, the south-central area received heavy precipitation last autumn and early winter and the ground is well supplied with moisture, the report added.

Precipitation reports for the week ending May 17:

Eastern Division		Central Division	
Grand Island	.74	Burwell	.02
Norfolk	.02	Lexington	1.08
Lincoln	.11	North Paltte	1.66
		Valentine	.10
Western Division			
Chadron	.33	Scottsbluff	1.40
Imperial	1.71	Sidney	.95

Precipitation from April 1 to May 14:

	Eastern Div	Central Div.	Western Div.
Average past week	.01	.19	.01
Total since April 1	1.42	1.35	.29
Normal since April 1	4.24	3.69	3.20



Showers Predicted For Wednesday

Showers and thunderstorms are expected Wednesday over much of the central and southern Rockies and western sections of the central and southern plains. A few showers are slated for the lower Mississippi Valley region and thunderstorms are foreseen for the Florida peninsula. The rest of the U. S. will have generally fair weather. **(AP Wirephoto Map.)**

Deputy Sheriff Suspended; Probe Reports He Sought Robber Testimony Switch

OMAHA (AP)—A deputy sheriff was suspended Tuesday while the county attorney's office investigated reports that he sought to change the stories of witnesses against a confessed robber.

Sheriff Richard Collins said he had removed Thomas Cronin from duty and had asked Deputy County Attorney M. Robert Fromkin to make a thorough investigation.

In a statement to County Attorney Eugene Fitzgerald, Chief Deputy Robert McGowan and Fromkin, Cronin denied the reports.

Fitzgerald refused to let reporters see the statement but Fromkin described it as "awfully naive."

'Visited Three Persons'

The sheriff's action came after Fromkin and police spent several hours talking to Mrs. Le Reine Frances de Croix, 21, Omaha.

She said she and Deputy Cronin Monday night had visited three persons who are expected to be witnesses against David Lawrence, 25, Omaha. He was arrested last Saturday and admitted having robbed five persons at knifepoint.

Their last visit was to Mrs. Marian Johnson, room clerk at the Neville Hotel, who called police after a woman called and asked to see her about the Lawrence case.

Detectives found Cronin and Mrs. de Croix talking to Mrs. Johnson. They said they heard him ask Mrs. Johnson if she was sure of her identification of Lawrence.

Cronin, the detectives said, "also told Mrs. Johnson she could have made a mistake in identifying this man . . ."

Mrs. de Croix said that on a visit to Lawrence's cell Monday Cronin told her, "I don't think he's guilty" and suggested she get in touch with him later.

They met at the place where she works as a waitress and then went to visit robbery witnesses, she said.

Mrs. de Croix said she had known Lawrence when he was a porter and she was an elevator operator at a downtown hotel.

Hyslop Is Found Guilty Of Speeding

GRAND ISLAND, Neb. (AP)—A District Court jury took a little less than two hours to return a verdict of guilty against David Hyslop, charged with speeding.

The jury heard the case on an appeal by Hyslop, of Omaha, from a county court decision. May 28 was set as the date for sentencing by Judge E. G. Kroeger.

State Safety Patrolman Irvin Mouczyk testified he arrested Hyslop last Jan. 18 after overtaking him on a county road leading into Grand Island from Central City and had clocked Hyslop at 75 miles an hour.

Hyslop contended he had not exceeded 50-55 miles an hour.

Tornado Victims's Estate Is Settled

Lincoln Star Special

ORD, Neb.—A settlement has been made here in the estate of Mads Madsen who, with his family, was killed last summer when a tornado struck his farm home.

The case, Jack L. Witty vs. Mads Madsen Estate, was settled out of court with Witty receiving the Madsen farm which he is now farming, along with $4,500. Witty's wife and three children were also killed in the tornado. Witty was not at the farm home when the twister struck.

Two daughters of Mr. Madsen, who live in Washington, appeared to be the lone surviving heirs to the estate. Witty made an earlier effort to establish a part of the estate in county court, but failed in this. Killed in the tornado were members of the Witty family, Mr. and Mrs. Madsen, a daughter, Mrs. Dolly Johnson and her two children, and a son, Virgil Madsen.

Insurance Tax Fund Growing

The insurance tax fund as established by law in 1951 continues to increase, State Treasurer Frank Heintze said in announcing the distribution of $2,501,827 to the state general fund and to counties.

The tax brought in $1,941,189 in 1952 and $2,449,578 in 1953. The revenue is obtained from a 2 per cent levy on premiums collected. Half of the fund goes to the state and the other half to counties.

The county share is divided 10 per cent to the general fund, 60 per cent to school districts and 30 per cent to cities and villages.

The distribution is made on a population basis with the school share being divided on a basis of average attendance.

The state general fund will receive $1,250,913 and the various counties will share as follows:

Adams	$27,231.11	Jefferson	12,856.33
Antelope	10,969.84	Johnson	6,842.94
Arthur	757.81	Kearney	6,048.31
Banner	1,250.43	Keith	7,029.80
Blaine	1,135.30	Keya Paha	2,038.44
Boone	10,117.65	Kimball	4,041.96
Box Butte	11,587.97	Knox	13,985.97
Boyd	4,634.63	Lancaster	113,003.25
Brown	4,873.38	Lincoln	25,839.13
Buffalo	23,719.53	Logan	1,280.63
Burt	10,886.78	Loup	1,272.14
Butler	10,788.64	Madison	22,968.33
Cass	15,440.25	McPherson	778.57
Cedar	13,063.95	Merrick	8,316.08
Chase	4,884.71	Morrill	7,797.98
Cherry	7,924.44	Nance	6,145.53
Cheyenne	11,401.12	Nemaha	10,355.47
Clay	6,210.39	Nuckolls	9,068.23
Colfax	9,446.66	Otoe	16,096.13
Cuming	12,262.73	Pawnee	6,364.47
Custer	18,091.17	Perkins	4,538.36
Dakota	9,815.66	Phelps	8,538.81
Dawes	9,161.66	Pierce	8,875.71
Dawson	18,301.61	Platte	18,789.52
Deuel	3,142.60	Polk	7,591.31
Dixon	8,615.25	R. Willow	12,246.69
Dodge	24,786.88	Richardson	15,935.70
Douglas	265,204.97	Rock	2,855.71
Dundy	4,108.97	Saline	13,255.53
Fillmore	9,069.17	Sarpy	14,809.84
Franklin	6,696.66	Saunders	15,970.62
Frontier	4,984.74	Sc'ts Bluff	32,029.00
Furnas	8,856.84	Seward	12,414.68
Gage	26,473.31	Sheridan	9,002.17
Garden	3,882.48	Sherman	6,059.64
Garfield	2,748.12	Sioux	2,948.19
Gosper	2,580.13	Stanton	6,027.56
Grant	997.52	Thayer	9,968.54
Greeley	5,261.25	Thomas	1,138.13
Hall	30,374.66	Thurston	8,106.58
Hamilton	8,284.00	Valley	6,843.88
Harlan	6,784.43	W'shton	10,863.19
Hayes	2,268.71	Wayne	9,558.97
Hitchcock	5,536.82	Webster	6,978.83
Holt	14,022.77	Wheeler	1,440.12
Hooker	1,001.29	York	13,538.65
Howard	6,819.35	Total	1,250,913

Honor Scholarship To Paula Erickson, Former Nebraskan

Lincoln Star Special

DES MOINES, Ia. — Paula Jane Erickson, 17, formerly of Lincoln and Newman Grove, Neb., has been awarded one of four honor scholarships granted by Colorado College at Colorado Springs, Colo., for freshmen in the 1954 fall class.



Miss Erickson

The scholarship is for $525 annually for four years and was awarded on the basis of superior scholarship and leadership in high school. Miss Erickson is a senior in Roosevelt High School, Des Moines, where she is president of the Pep Club and vice president of the Leaders Club. She plans to take the medical technology course at Colorado College.

Miss Erickson is the daughter of Mr. and Mrs. Jack Erickson, Des Moines. Her father, formerly a member of The Lincoln Star staff, presently is state editor for the Associated Press in Iowa. Mrs. Erickson is the former Melva Scudder of Central City, Neb.

Rev. Guest Is Filling Chadron Interim Post

Lincoln Star Special

CHADRON, Neb. — The Rev. W. H. Guest of Lincoln will serve here as interim pastor of the First Congregational Church of Chadron, it has been announced.

The Rev. and Mrs. Guest will reside in Chadron and conduct all the pastoral duties of the church until a regular pastor can be secured.

Privately-Owned Electric Firms Ask Multiple Purpose Dam Use

DENVER (AP) — Twenty-one privately owned electric companies told a Hoover Commission task force they should be allowed to build powerhouses and generating facilities on multiple purpose dams or should be given the right to buy electricity without discrimination.

Their case was prepared by E. M. Naughton of Salt Lake City, vice president and general manager of the Utah Power & Light Co.

The companies are in the Rocky Mountain area.

Naughton said the power companies would pay taxes on powerhouses and generating facilities they build.

He contended that a "preference" clause giving public agencies first call on power generated on federal hydroelectric projects "discriminates against the vast majority of electric users and relegates them to the position of second class citizens."

This occurs, he said, because most of them buy power from privately owned utilities.

Wagener Explains Stand On Taxes

OMAHA (AP)—Republican gubernatorial candidate Frederick Wagener said here he favors a sales tax as the best means of broadening the state's tax base. He added that this stand is only with the specific condition that if adopted, the sales tax be a replacement measure, not an added tax.

Talking to the Omaha Business Women's Republican club, the Lancaster County attorney said "we simply have too narrow a tax base, property bears too much of the load even to the extent where it is burdensome and well nigh confiscatory where real estate is concerned.

"Generally, I lean toward a sales tax. Some people like an income tax. Some prefer a combined sales-income tax. Any of these would mean a broader base and include 100 per cent of the population and should result in a reduction of from 20 to 25 per cent in property taxes," the Lincolnite commented.

Columbus Youth Gets Annapolis Appointment

FREMONT, Neb. (AP)—Gordon Goldenstein, Midland College freshman from Columbus has received an appointment to the U.S. Naval Academy at Annapolis. The appointment was made by Rep. Harrison (R-Neb).

Frank Lantz, 87, Dies; Retired Newspaperman

HASTINGS, Neb. — Funeral services were held for J. Frank Lantz, 87, newspaperman in central Nebraska for many years. He published newspapers at Hildreth and Republican City. In more recent years he has lived at Franklin and Hastings.

Surviving are his wife, four daughters, four sons, 16 grandchildren and two great grandchildren.

Omaha Woman Finds Wash Day 'For The Birds'

OMAHA (AP) — Sparrows are complicating the washing problems of Mrs. W. J. Noecker.

Her drier sits in a second floor kitchen with a vent pipe extending outside. Through the pipe came a sparrow family to take up homemaking in the drier.

For a while Mrs. Noecker kept destroying nests, and the birds kept rebuilding. One day when she found an egg in the nest, she gave up.

Now she removes the nest and its egg when she uses the drier.

Legality Blocks Road 83 Work

A legal technicality, rather than money, continues to be the thing that prevents improvement of Highway 83 between North Platte and McCook, statehouse sources say.

Harry Strunk of McCook said last week that if the state does not use some of its four million dollars in "bonus" funds for building the road, he will run for governor himself with the aim of doing that job.

Gov. Robert Crosby and State Engineer L. N. Ress had announced earlier that 125 miles of gravel will be hard surfaced with money left over from the originally - announced 1953 - 55 highway program. The North Platte-McCook road was not included.

The original 1953-55 highway program called for the relocation and improvement of U.S. 83 from Wellfleet north at a cost estimated at $348,000. But the 1953 Legislature inadvertently made this and five other projects illegal by taking away the state's right to relocate roads that are not part of the state-designated system.

The next Legislature is expected to take up the matter. And if the legal block is removed early enough, work on the project could still get under way before the expiration of the biennium on July 1, 1955.

Creighton Event To Fete Farmers

Lincoln Star Special

CREIGHTON, Neb. — In an annual affair, the Creighton Chamber of Commerce will hold a Dutch lunch and entertain for farmers of this area on June 7. This has been an annual event since 1935. The minimum attendance the past five years has been 1,100.

Annual State VFW Meet Next Month Expected To Attract 500

NORFOLK, Neb. (AP)—About 500 persons are expected to be in Norfolk June 5 to 8 for the 34th annual encampment of the Nebraska Veterans of Foreign Wars.

Elmer L. Jenkins, Topeka, inspector general for the United States VFW, will be the banquet speaker Monday night, June 7, at the city auditorium.

Pre-convention activities include a state marble tournament at 11 a.m. June 5, and a dance that evening.

Sunday's events include a council of administration meeting, luncheon meeting at which Gov. Robert Crosby is to speak, and memorial services in the evening with the Rev. Thomas A. Barton, Grand Island, department chaplain, giving the address.

A dance and get-together at the VFW Club will follow the memorial rites.

Parade Scheduled

Monday's highlights will be business sessions, parade through the business section, reception and cocktail hour, banquet and the commander and presidents' ball.

Women's drill teams from Fremont and Omaha will perform before or during the ball.

Tuesday morning will be given over to a business session and nomination of officers. The election and installation of department officers and district commanders will conclude the encampment Tuesday afternoon.

Leonard Owen, Lincoln, is state commander and F. M. Parker, Kearney, senior vice commander.

ADVERTISEMENT

Eye Cautions

Bright, glaring light tires eyes. Avoid reading in a shadow. Diffused, indirect light is restful. To soothe and relax overworked, sore, tired, burning, itching eyes use comforting, pleasant LAVOPTIK Eye Lotion. 42 years success. Praised by thousands. Get LAVOPTIK Eye Lotion today. (Eye-cup included.) Be delighted or money back. At all druggists.

3% EARNINGS COMPOUNDED EACH 6 MONTHS—In addition each ACCOUNT is INSURED SAFE to $10,000 by an agency of the U. S. Government.

★ ★ ★ SAVE BY MAIL ★ ★ ★

Union Loan & Savings Association

Across from Sharp Bldg.

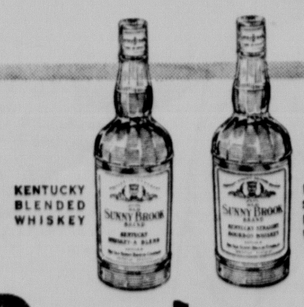
Lincoln 209 So. 13th St. Nebraska



You're missing plenty if you're not drinking the

World's Largest Selling Kentucky Whiskey

Why miss out on the taste, value and goodness Old Sunny Brook offers in every bottle? Why wait longer than tonight to enjoy it?



OLD **Sunny Brook** BRAND

"Cheerful as its Name"

BOTH 86 PROOF. KENTUCKY BLENDED WHISKEY CONTAINS 60% GRAIN NEUTRAL SPIRITS
ED. PHILLIPS & SONS CO—EXCLUSIVE DISTRIBUTORS—OMAHA

At Last... A Quality Ball Pen!



Writes 393,000 words individually your way!

Indestructible Nylon plastic barrels in green, rust, gray or black. Stainless steel cap. Only pen with rotating ball *and* seat; avoids wear, prevents leaking. 393,000 word refill, 69¢.

Allen's QUALITY Drugs

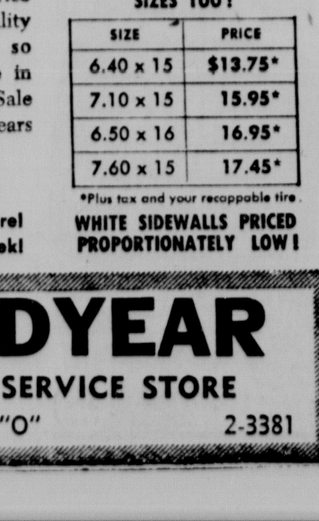
14th & South 3-2325

GOODYEAR TIRES **HURRY! SPECIAL MAY SALE!**

GOODYEAR TIRES

at prices too good to miss!

MARATHON Super-Cushions



Sale Priced at

$14.45 PLUS TAX AND YOUR RECAPPABLE TIRE SIZE 6.70 x 15

6.00 x 16 size MARATHON $12.88 plus tax and your recappable tire

No other tires at the price match Marathons for quality and performance, give so much for so little. Come in now — while our Special Sale is on — get new Goodyears and SAVE!

EASY PAY PLAN

Only $1.00 down per tire!
As low as $1.25 a week!

LOW PRICES ON THESE SIZES TOO!

SIZE	PRICE
6.40 x 15	$13.75*
7.10 x 15	15.95*
6.50 x 16	16.95*
7.60 x 15	17.45*

*Plus tax and your recappable tire.

WHITE SIDEWALLS PRICED PROPORTIONATELY LOW!

GOODYEAR SERVICE STORE

GOODYEAR TIRES 1918 "O" 2-3381

Grants KNOWN for VALUES

ENJOY EXTRA DAYS OF VACATION FUN WITH THE MONEY YOU SAVE!

Sun Fashion Savings

SALE PRICES TO MAY 20!



I'SIS CASUALS

Our reg. 2.99 brand

2.47

High fashion white shoes for style, comfort. Airfoam cushioned. Many styles, smooth leathers. 4 to 9.



Little Girls' 79c

PLISSE SHORTS

64c

Sanforized, sturdy. Half-boxer waist, cuffs, two pockets. In Sizes 3 to 6x.

79c Washfast Polos

Combed cotton in bright blazer colors. Sizes 3-8. **64c**

Boys' 'Flight Club' Terry Pullovers

Reg. 1.00, 1.49 with screen print. White, maize. Sizes 4-18. **88c**

Men's Guaranteed Non-Shrink T-Shirts

Reg. 89c shirts, nylon reinforced non-sag neck. White, S-M-L. **67c**



SALE 88¢ EACH

For sun-loving children... for thrift-loving mothers!

$1 SUN DRESSES... 'Dan River' and 'Spring Maid' cottons. 2" hems. 3-6x 88c

$1 MIDRIFF SETS... Sturdy twill, or no-iron plisse cotton. Colorful. 3-6x 88c

LITTLE BOYS' 1.29 CABANA SETS... No-iron plisse; pre-shrunk poplin. 2 to 4 ..... 88c

$1 SANFORIZED DENIM JEANS... Sturdy, dirt-defying. Reinforced. 2 to 6x 88c

W. T. GRANT CO.

1005 "O" St.

ADVERTISEMENT

Housework Easy Without Nagging Backache

Nagging backache, loss of pep and energy headaches and dizziness may be due to slow-down of kidney function. Doctors say good kidney function is very important to good health. When some everyday condition, such as stress and strain, causes this important function to slow down, many folks suffer nagging backache—feel miserable. Minor bladder irritations due to cold or wrong diet may cause getting up nights or frequent passages. Don't neglect your kidneys if these conditions bother you. Try Doan's Pills—a mild diuretic. Used successfully by millions for over 50 years. It's amazing how many times Doan's give happy relief from these discomforts—help the 15 miles of kidney tubes and filters flush out waste. Get Doan's Pills today!

Ress Doubts Solution To Highway 'Gap'

Fund Lack, More Road Use Blamed

BRIDGEPORT, Neb. (AP) — State Engineer L. N. Ress said Tuesday that it is doubtful that the gap which has developed during the last 10 years between highway use and highway improvement can be closed.

Ress addressed the Bridgeport Lions Club.

"The lack of revenue, coupled with the increased use of the motor vehicle, has caused this gap between use and improvement," he commented.

Distribution Assured

It has compelled the adoption of various mechanisms to assure the scientific distribution of existing money in an attempt to provide adequate highway facilities, the state engineer continued.

One such mechanism recently employed was the sufficiency rating system, Ress explained.

"This measure is not a cure-all for the highway dilemma, but merely an attempt through engineering knowledge to keep the state from falling further behind.

"Of the higher type pavings which are now in service in the state, 61 per cent will wear out in the next 10 years and a great many now in use have been in service well over the 20-year period for which they were initially designed," he said

Nebraska has received a 50 per cent increase in federal aid money, but the increase will not necessarily mean increased construction because of lack of revenue to match the federal aid at the state's disposal, Ress declared.

"We must be provided with necessary revenues and then dedicate ourselves to translate the revenue and skill at our disposal into modern adequate highways," he said.

Monty Edwards Dies

ORD, Neb. (AP) — Monty Edwards, 88, widely known North Loup tavern operator, died in a hospital here.



Physician Honored

Dr. A. E. Reeves of North Platte, Neb., was among the 10 physicians honored at the recent Nebraska State Medical Association convention in Nebraska for his 50 years of service in the medical profession. **(Photo Special to The Star)**

Fitzgerald Will Head Savings, Loan League

OMAHA (AP) — The Nebraska League of Savings and Loan Associations chose William F. Fitzgerald of Omaha, as president of the organization for the coming year.

Others named were Maurice Hevenlone, Beatrice, first vice president; Stanley Candish, Grand Island, second vice president and Guy Olmstead, Fremont, third vice president. Leslie Martin, Omaha, was re-elected secretary-treasurer.

Rails Given Brick Tariff Extension

The Railway Commission has given Nebraska's railroads an additional 60 days in which to file more complete tariffs for hauling brick.

The deadline was extended to July 15.

A Lincoln firm and an Endicott company had filed a complaint asking that brick rates be made more specific.

The commission granted permission to the Burlington to discontinue agency service at Waterbury, Neb., and substitute caretaker service.

Hearing on proposed tranfer of the Naponee Home Telephone exchange from D. J. Mahin to John C. Haines has been scheduled for May 28 at 2 p.m. in Lincoln.

The commission plans to consider a proposed rate increase for the Chase County Telephone Company of Champion, Neb , on June 8.

Authority has been granted to the Kenesaw Telephone Company of Kenesaw to raise rates, effective July 1. Increases would range in amount from 25 cents to $1.25 per month, depending on class of service.

The application of the Dawson County Public Power District of Lexington for authority to build 73 miles of transmission line and convert 97 miles of existing line will be heard in Lincoln on May 28 at 10 a.m. The application involves line in Buffalo, Sherman and Lincoln Counties.

State Young GOP Will Hear Hruska

OMAHA (AP) — Rep. Roman Hruska (R-Neb) will be the banquet speaker at the Nebraska Young Republican Convention in Fremont Sunday, State President James Diesing said.

Sullivan Barnes, National Young Republican chairman from South Dakota, will speak at an afternoon session.

At the afternoon election Warren Van Norman, Oshkosh, Neb., is expected to be named to succeed Diesing.

There will be a dance at the Fremont Country Club following the banquet.

Sidney Hotel Bid Opening Is June 17

SIDNEY, Neb. (AP)—Bids will be opened here June 17 on construction of a 60-room, two-story hotel for Sidney.

Edwin Kriz, Grand Island architect, reported approval of the plans by hotel corporation directors.

A community-wide sale of stock to finance the project was held almost three years ago and a site purchased shortly after completion of the drive.

Bank Breakin Attempt Fails

YORK, Neb. (AP) — Burglars were unsuccessful in an attempt to break into the vault of the Blue River Bank at McCool Junction, the sheriff's office here reported.

The combination was knocked off the vault by a sledge hammer which was left lying on the bank floor. The burglars had pried open the front door to gain entrance

Sheriff Lewis Ekart said three other places had been entered in McCool Junction but the loss totaled only $25 in cash The Teaford Grocery last $10, the Farmer's Union Elevator $15 and nothing was taken from White's garage.

Omaha Airport Drive To Honor Chris Abbott

OMAHA (AP)—The City and the county are planning to name the outer drive at the Omaha Airport "Abott Drive" in honor of the late Chris J. Abbott, Hyannis, Neb., financier. Abbott was killed early this year in a southern plane crash.

Nebraska News

George Ross, 58, Harvard, Dies In Tractor Mishap

HARVARD, Neb. (AP)—Funeral services were held here Tuesday for George Ross, 58, killed in a tractor accident.

Clay County Sheriff H. J. Hoyt said Ross, a retired farmer, was assisting the tenant on his farm near here when he apparently fell from the tractor which he was attempting to back up.

ADVERTISEMENT

STOMACH ULCER PAIN

MUST FADE AWAY

or money back

When excess stomach acid causes fiery, burning ulcer pains, indigestion, gas, heartburn, etc., get fast relief with Udga Tablets. Udga's 3 proven, speedy-acting ingredients—like a doctor's prescription—cool off and coat the inflamed stomach lining with a protective film. Then stomach acid pains lull and you eat without fear and enjoy life again. 252 million sold since 1928. Try Udga on maker's guarantee. You must get relief or your money back.

wednesday only!

Asparagus

FRESH! HOME GROWN! SNAPPED! NO WASTE!

lb **15c**

IDEAL GROCERY & MARKET

State Demo Chairman's Father-In-Law Is Dead

Lincoln Star Special

LONG ISLAND, Kan.—Burial services were held here Tuesday for Leon Utter, 75, father-in-law of William Meier of Minden, Neb., Democratic chairman of Nebraska. Mr. Utter was making his home at Almena, Kan., at the time of his death.

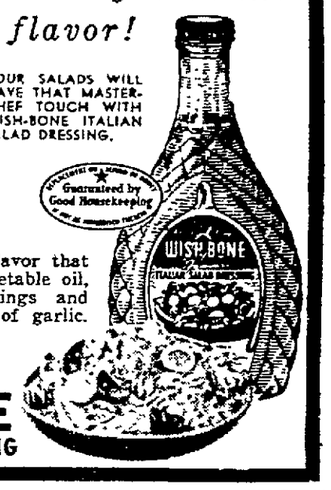
Born and raised at Long Island, Mr Utter operated a hardware store at Alma, Neb., for a short time. Surviving are his wife; his daughter, Mrs. Meier; and three grandchildren.

WISH-BONE

... the salad dressing with the golden Italian flavor!



YOUR SALADS WILL HAVE THAT MASTER-CHEF TOUCH WITH WISH-BONE ITALIAN SALAD DRESSING.



A rich Continental flavor that comes from pure vegetable oil, vinegar, rare seasonings and just the right touch of garlic.

AT YOUR GROCER'S

WISH-BONE

ITALIAN SALAD DRESSING

State Deaths

Services Held At Wahoo For Mrs. Dwyer

WAHOO — Funeral services were held here for Mrs. Mathilda Dwyer, former Wahoo resident and longtime resident of a farm between Cedar Bluffs and Wahoo. She died in Omaha following a short illness. Surviving are three daughters, Mrs. Neil Stanley of Blair, Mrs Victor Wink and Mrs. George Northouse, both of Omaha; two sons, Daryl of Omaha and Leroy of Cedar Bluffs; four brothers and three sisters.

JAMES H. ROBINSON

HASTINGS — Services were held for James H Robinson, 89, resident of Hastings since 1920 His death followed a month's illness Born in Minnesota, he came to Nebraska more than 50 years ago. He resided on a farm west of Kenesaw before coming to Hastings Surviving are two sisters Mrs Carrie Courtney of Bell, Calif., and Mrs Hattie Schobel of South Gate, Calif., and a brother, Fred of Hastings.

KENNETH THOMAS

CLAY CENTER—Funeral services were held at the Christian Church here for Kenneth B Thomas 47, who died in a Grand Island hospital after a long illness. He was a World War II veteran, serving with the Navy Surviving are his wife, Ruth, his father Guy Thomas of Morrowville, Kan; a sister and three brothers.

JOSEPH R DAVIS

SCHUYLER—Services were held for Joseph R Davis 51 who was found dead in the barn on his farm, northeast of here According to investigating officers, he took his own life by hanging Surviving are his wife, eight children, and his mother, Mrs Mike Davis of Schuyler

GUY JEWETT

NORFOLK—Word has been received here of the death of Guy Jewett, of Blackfoot, Ida., formerly of Norfolk. He served on the police force and operated a cafe while in Norfolk. Surviving are his wife, one daughter, Betty of Norfolk; one son, Vernon of Glendale, Calif., one sister and one brother.

MRS. ERMENGARDE CALEY

ALMA—Funeral services were held here for Mrs Ermengarde Caley, who died in a Hastings hospital She came to a homestead south of Orleans with her parents in 1887. She moved to Alma in 1905 Surviving are three children and two sisters

VICTOR BOTVIDSON

BERTRAND — Funeral services were held here for Victor Botvidson, 69, who died in a Holdrege hospital Surviving is a sister, Mrs Augusta Peterson of Chicago, Ill

MRS. L. H. SUTTER

GRAND ISLAND—Mrs L H Sutter, 91, a Grand Island resident the past 12 years died at the home of her son and daughter-in-law Mr and Mrs E J Casler Born in Wisconsin she came to Nebraska in 1882 and lived in Hamilton County for many years Mrs Sutter was a member of the Giltner Presbyterian Church Surviving are her sons, E J Casler of Grand Island and Raymond D Casler of Los Angeles four grandchildren and 10 great grandchildren

WILLIAM A McCORKLE

FAIRMONT—Funeral services were held at Grace Methodist Church here for William A McCorkle, 77, who died at a York hospital The IOOF Lodge conducted graveside services Surviving are his wife and two sons Wayne, at home, and Derle, with the Army in Japan

AUCTION! SALE!

OUR COMPLETE STOCK OF FURNITURE TO BE SOLD

TO THE HIGHEST BIDDER

SALE STARTS 7:30 P.M. DAILY

And Will Continue Each Evening Until Everything Is Sold

Living Room Sets
Sectionals
Hide-Away Beds
Studio Davenports
Platform Rockers
Occasional Chairs
Upholstered Chairs
Bedroom Sets
Coil Springs
Box Springs
Innerspring Mattresses
Chests of Drawers
Bunk Beds
Baby Beds
8-pc. Dining Room Sets
Drop-eaf Duncan Phyfe Tables
Chrome Dinettes
Automatic Washing Machines
Television
Lamps
Tables

100's OF ITEMS TOO NUMEROUS TO MENTION

• CASH OR TERMS • ALL SALES FINAL

CAPITAL FURNITURE CO.

3101 "O" Street 2-2580

SALES CONDUCTED BY THE HAMMOND LIQUIDATING CO.

GILMOUR-DANIELSON DRUG COMPANY

Established 1927

PRESCRIPTION SERVICE

Federal Sec. Bldg.
142 So. 13 Ph. 2-1246

Medical Arts Bldg.
800 So. 13 Ph. 2-9351



New short drink that's long on flavor!

Calvert "Lo-Ball"

Tastier! Less-Filling! Smoother Going Down!

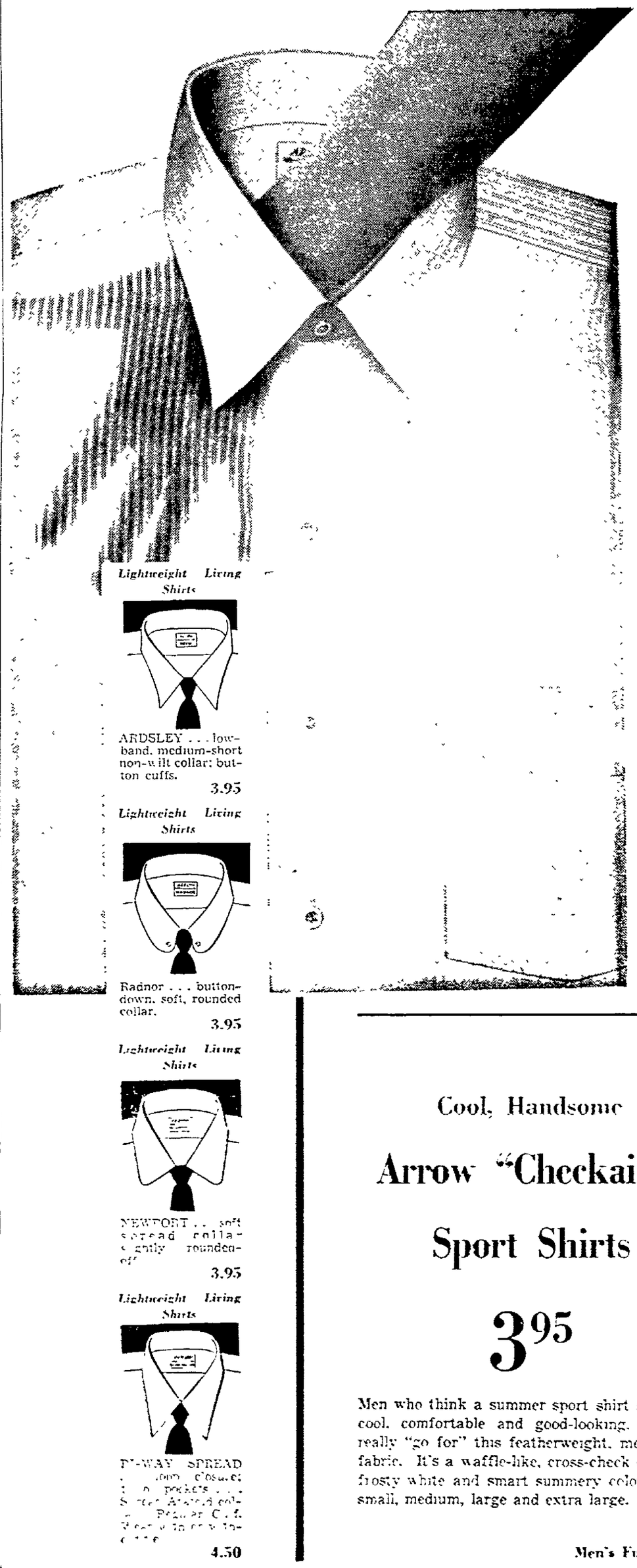
Ask your barman for the new, more satisfying, flavor-rich Calvert "Lo-Ball" (a short hi-ball). It's easy to make at home, too, but be sure you use Calvert for that extra *smoothness going down!*

COMPARE...and you'll SWITCH TO CALVERT!

CALVERT RESERVE BLENDED WHISKEY—86.8 PROOF—65% GRAIN NEUTRAL SPIRITS. CALVERT DISTILLERS CORP., N. Y. C.

ben Simon's

ARROW SHIRT CLINIC!





MR. TOM SMITH

Arrow Shirt Representative

... in our store Thursday, Friday and Saturday to help you with your shirt problems.

Breezy Arrow

"LIGHTWEIGHT LIVING"

Dress Shirts

The coolest summer shirt is an Arrow . . . tailored of airy, tissue-thin fabrics woven with thousands of tiny, breeze-catching open windows to keep you cool and crisp all through the day! White and pastels.

3.95

The two-way collar—as dress or sport shirt, 4.50

Lightweight Living Shirts

ARDSLEY . . . low-band, medium-short non-wilt collar; button cuffs.

3.95

Lightweight Living Shirts

Radnor . . . button-down, soft, rounded collar.

3.95

Lightweight Living Shirts

NEWPORT . . . soft spread collar gently rounded-off

3.95

Lightweight Living Shirts

TWO-WAY SPREAD . . . [illegible] pockets . . . Spread Arrow collar . . . Preshrunk Cuffs . . . [illegible]

4.50

Cool, Handsome

Arrow "Checkaire" Sport Shirts

3.95

Men who think a summer sport shirt should be cool, comfortable and good-looking, too—will really "go for" this featherweight, mesh-weave fabric. It's a waffle-like, cross-check design . . . frosty white and smart summery colors. Sizes small, medium, large and extra large.



Men's Furnishings, Street Floor

Ress Doubts Solution To Highway 'Gap'

Fund Lack, More Road Use Blamed

BRIDGEPORT, Neb. (AP) — State Engineer L. N. Ress said Tuesday that it is doubtful that the gap which has developed during the last 10 years between highway use and highway improvement can be closed.

Ress addressed the Bridgeport Lions Club.

"The lack of revenue, coupled with the increased use of the motor vehicle, has caused this gap between use and improvement," he commented.

Distribution Assured

It has compelled the adoption of various mechanisms to assure the scientific distribution of existing money in an attempt to provide adequate highway facilities, the state engineer continued.

One such mechanism recently employed was the sufficiency rating system, Ress explained.

"This measure is not a cure-all for the highway dilemma, but merely an attempt through engineering knowledge to keep the state from falling further behind.

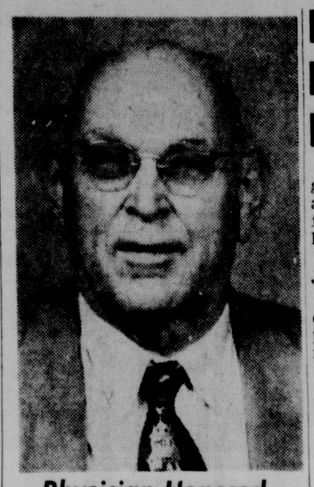
"Of the higher type pavings which are now in service in the state, 61 per cent will wear out in the next 10 years and a great many now in use have been in service well over the 20-year period for which they were initially designed," he said.

Nebraska has received a 50 per cent increase in federal aid money, but the increase will not necessarily mean increased construction because of lack of revenue to match the federal aid at the state's disposal, Ress declared.

"We must be provided with necessary revenues and then dedicate ourselves to translate the revenue and skill at our disposal into modern adequate highways," he said.

Monty Edwards Dies

ORD, Neb. (AP) — Monty Edwards, 88, widely known North Loup tavern operator, died in a hospital here.



Physician Honored

Dr. A. E. Reeves of North Platte, Neb., was among the 10 physicians honored at the recent Nebraska State Medical Association convention in Nebraska for his 50 years of service in the medical profession. **(Photo Special to The Star)**

Fitzgerald Will Head Savings, Loan League

OMAHA (AP) — The Nebraska League of Savings and Loan Associations chose William F. Fitzgerald of Omaha, as president of the organization for the coming year.

Others named were Maurice Hevenlone, Beatrice, first vice president; Stanley Candish, Grand Island, second vice president and Guy Olmstead, Fremont, third vice president. Leslie Martin, Omaha, was re-elected secretary-treasurer.

Rails Given Brick Tariff Extension

The Railway Commission has given Nebraska's railroads an additional 60 days in which to file more complete tariffs for hauling brick.

The deadline was extended to July 15.

A Lincoln firm and an Endicott company had filed a complaint asking that brick rates be made more specific.

The commission granted permission to the Burlington to discontinue agency service at Waterbury, Neb., and substitute caretaker service.

Hearing on proposed tranfer of the Naponee Home Telephone exchange from D. J. Mahin to John C. Haines has been scheduled for May 28 at 2 p.m. in Lincoln.

The commission plans to consider a proposed rate increase for the Chase County Telephone Company of Champion, Neb., on June 8.

Authority has been granted to the Kenesaw Telephone Company of Kenesaw to raise rates, effective July 1. Increases would range in amount from 25 cents to $1.25 per month, depending on class of service.

The application of the Dawson County Public Power District of Lexington for authority to build 73 miles of transmission line and convert 97 miles of existing line will be heard in Lincoln on May 28 at 10 a.m. The application involves line in Buffalo, Sherman and Lincoln Counties.

State Young GOP Will Hear Hruska

OMAHA (AP) — Rep. Roman Hruska (R-Neb) will be the banquet speaker at the Nebraska Young Republican Convention in Fremont Sunday, State President James Diesing said.

Sullivan Barnes, National Young Republican chairman from South Dakota, will speak at an afternoon session.

At the afternoon election Warren Van Norman, Oshkosh, Neb., is expected to be named to succeed Diesing.

There will be a dance at the Fremont Country Club following the banquet.

Sidney Hotel Bid Opening Is June 17

SIDNEY, Neb. (AP)—Bids will be opened here June 17 on construction of a 60-room, two-story hotel for Sidney.

Edwin Kriz, Grand Island architect, reported approval of the plans by hotel corporation directors.

A community-wide sale of stock to finance the project was held almost three years ago and a site purchased shortly after completion of the drive.

Bank Breakin Attempt Fails

YORK, Neb. (AP) — Burglars were unsuccessful in an attempt to break into the vault of the Blue River Bank at McCool Junction, the sheriff's office here reported.

The combination was knocked off the vault by a sledge hammer which was left lying on the bank floor. The burglars had pried open the front door to gain entrance.

Sheriff Lewis Ekart said three other places had been entered in McCool Junction but the loss totaled only $25 in cash. The Teaford Grocery last $10, the Farmer's Union Elevator $15 and nothing was taken from White's garage.

Omaha Airport Drive To Honor Chris Abbott

OMAHA (AP)—The City and the county are planning to name the outer drive at the Omaha Airport "Abott Drive" in honor of the late Chris J. Abbott, Hyannis, Neb., financier. Abbott was killed early this year in a southern plane crash.

George Ross, 58, Harvard, Dies In Tractor Mishap

HARVARD, Neb. (AP)—Funeral services were held here Tuesday for George Ross, 58, killed in a tractor accident.

Clay County Sheriff H. J. Hoyt said Ross, a retired farmer, was assisting the tenant on his farm near here when he apparently fell from the tractor which he was attempting to back up.

ADVERTISEMENT

STOMACH ULCER PAIN
MUST FADE AWAY
or money back

When excess stomach acid causes fiery burning ulcer pains, indigestion, gas, heartburn, etc., get fast relief with Udga Tablets. Udga's 3 proven, speedy-acting ingredients—like a doctor's prescription—cool off and coat the inflamed stomach lining with a protective film. Then stomach acid pains lull and you eat without fear and enjoy life again. 252 million sold since 1928. Try Udga on maker's guarantee. You must get relief or your money back.

State Demo Chairman's Father-In-Law Is Dead

Lincoln Star Special

LONG ISLAND, Kan.—Burial services were held here Tuesday for Leon Utter, 75, father-in-law of William Meier of Minden, Neb., Democratic chairman of Nebraska. Mr. Utter was making his home at Almena, Kan., at the time of his death.

Born and raised at Long Island, Mr. Utter operated a hardware store at Alma, Neb., for a short time. Surviving are his wife: his daughter, Mrs. Meier, and three grandchildren.

WISH-BONE
... the salad dressing with the golden Italian flavor!



YOUR SALADS WILL HAVE THAT MASTER-CHEF TOUCH WITH WISH-BONE ITALIAN SALAD DRESSING.



A rich Continental flavor that comes from pure vegetable oil, vinegar, rare seasonings and just the right touch of garlic.

AT YOUR GROCER'S
WISH-BONE
ITALIAN SALAD DRESSING

wednesday only!
Asparagus
FRESH! HOME GROWN! SNAPPED! NO WASTE! ..... lb. **15c**
IDEAL GROCERY & MARKET

State Deaths

Services Held At Wahoo For Mrs. Dwyer

WAHOO — Funeral services were held here for Mrs. Mathilda Dwyer, former Wahoo resident and longtime resident of a farm between Cedar Bluffs and Wahoo. She died in Omaha following a short illness. Surviving are three daughters, Mrs. Neil Stanley of Blair, Mrs. Victor Wink and Mrs. George Northouse, both of Omaha; two sons, Daryl of Omaha and Leroy of Cedar Bluffs; four brothers and three sisters.

JAMES H. ROBINSON

HASTINGS — Services were held for James H. Robinson, 89, resident of Hastings since 1920. His death followed a month's illness. Born in Minnesota, he came to Nebraska more than 50 years ago. He resided on a farm west of Kenesaw before coming to Hastings. Surviving are two sisters, Mrs. Carrie Courtney of Bell, Calif., and Mrs. Hattie Schobel of South Gate, Calif., and a brother, Fred of Hastings.

KENNETH THOMAS

CLAY CENTER—Funeral services were held at the Christian Church here for Kenneth B. Thomas, 47, who died in a Grand Island hospital after a long illness. He was a World War II veteran, serving with the Navy. Surviving are his wife, Ruth; his father, Guy Thomas of Morrowville, Kan.; a sister and three brothers.

JOSEPH R. DIVIS

SCHUYLER—Services were held for Joseph R. Divis, 51, who was found dead in the barn on his farm, northeast of here. According to investigating officers, he took his own life by hanging. Surviving are his wife, eight children, and his mother, Mrs. Mike Divis of Schuyler.

GUY JEWETT

NORFOLK—Word has been received here of the death of Guy Jewett, of Blackfoot, Ida., formerly of Norfolk. He served on the police force and operated a cafe while in Norfolk. Surviving are his wife; one daughter, Betty of Norfolk; one son, Vernon of Glendale, Calif.; one sister and one brother.

MRS. ERMENGARDE CALEY

ALMA—Funeral services were held here for Mrs. Ermengarde Caley, who died in a Hastings hospital. She came to a homestead south of Orleans with her parents in 1887. She moved to Alma in 1905. Surviving are three children and two sisters.

VICTOR BOTVIDSON

BERTRAND — Funeral services were held here for Victor Botvidson, 69, who died in a Holdrege hospital. Surviving is a sister, Mrs. Augusta Peterson of Chicago, Ill.

MRS. L. H. SUTTER

GRAND ISLAND—Mrs. L. H. Sutter, 91, a Grand Island resident the past 12 years, died at the home of her son and daughter-in-law, Mr. and Mrs. E. J. Casler. Born in Wisconsin, she came to Nebraska in 1882 and lived in Hamilton County for many years. Mrs. Sutter was a member of the Giltner Presbyterian Church. Surviving are her sons, E. J. Casler of Grand Island and Raymond D. Casler of Los Angeles; four grandchildren and 10 great grandchildren.

WILLIAM A. McCORKLE

FAIRMONT—Funeral services were held at Grace Methodist Church here for William A. McCorkle, 57, who died at a York hospital. The IOOF Lodge conducted graveside services. Surviving are his wife and two sons, Wayne, at home, and Derle, with the Army in Japan.

AUCTION! SALE!
OUR COMPLETE STOCK OF FURNITURE TO BE SOLD
TO THE HIGHEST BIDDER

SALE STARTS 7:30 P.M. DAILY
And Will Continue Each Evening Until Everything Is Sold

Living Room Sets
Sectionals
Hide-Away Beds
Studio Davenports
Platform Rockers
Occasional Chairs
Upholstered Chairs
Bedroom Sets
Coil Springs
Box Springs
Innerspring Mattresses
Chests of Drawers
Bunk Beds
Baby Beds
8-pc. Dining Room Sets
Dropeaf Duncan Phyphe Tables
Chrome Dinettes
Automatic Washing Machines
Television
Lamps
Tables

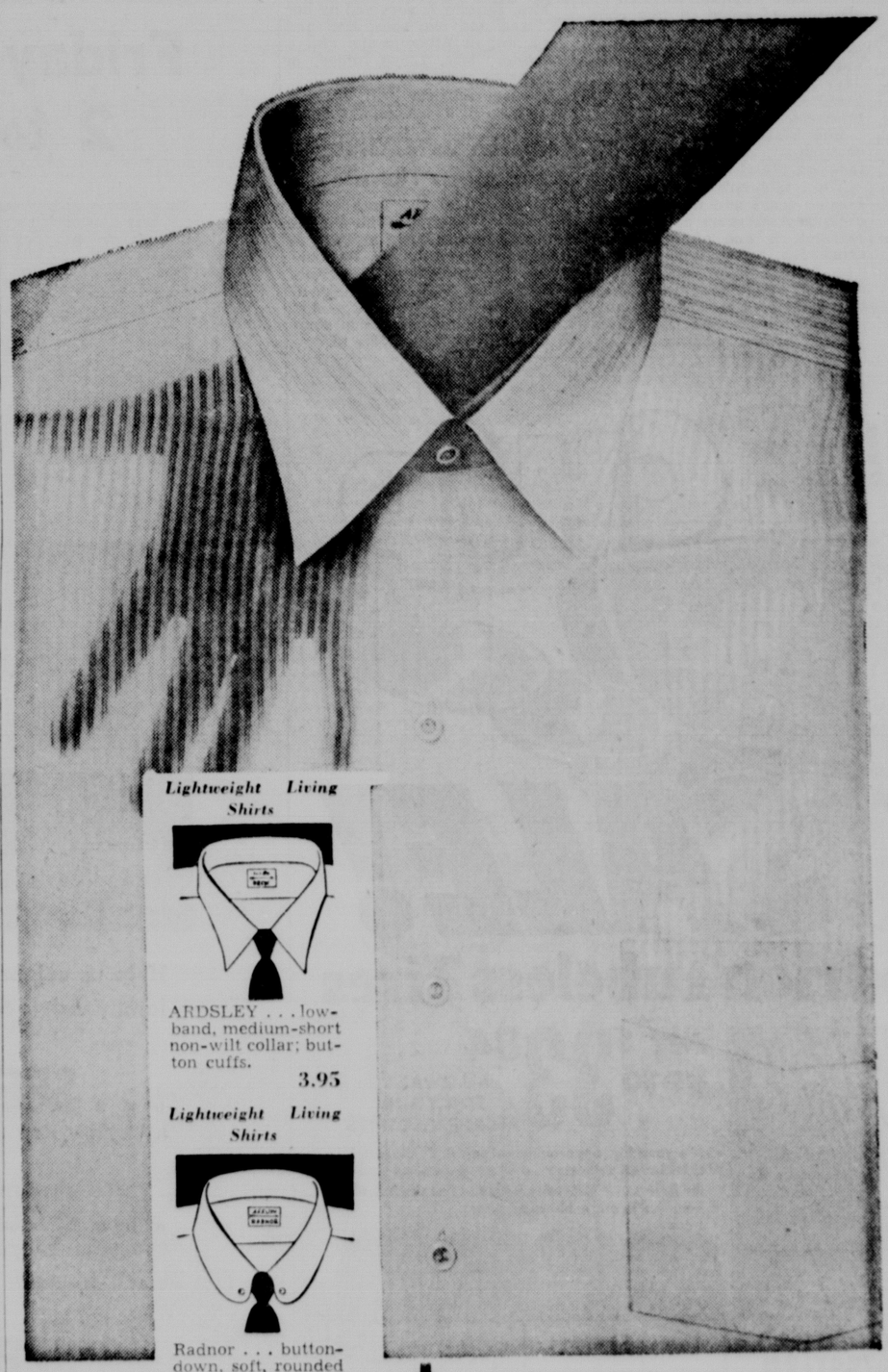
100's OF ITEMS TOO NUMEROUS TO MENTION
• CASH OR TERMS • ALL SALES FINAL

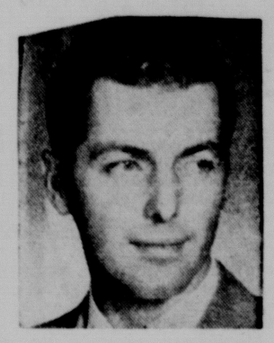
CAPITAL FURNITURE CO.
3101 "O" Street 2-2580
SALES CONDUCTED BY THE HAMMOND LIQUIDATING CO.

GILMOUR-DANIELSON DRUG COMPANY
Established 1927
PRESCRIPTION SERVICE
Federal Sec. Bldg.
142 So. 13 Ph. 2-1246
Medical Arts Bldg.
800 So. 13 Ph. 2-9351

ben Simon's

ARROW SHIRT CLINIC!





MR. TOM SMITH
Arrow Shirt Representative

... in our store Thursday, Friday and Saturday to help you with your shirt problems.

Breezy Arrow

"LIGHTWEIGHT LIVING"

Dress Shirts

The coolest summer shirt is an Arrow . . . tailored of airy, tissue-thin fabrics woven with thousands of tiny, breeze-catching open windows to keep you cool and crisp all through the day! White and pastels.

3.95

The two-way collar—as dress or sport shirt, 4.50

Lightweight Living Shirts

ARDSLEY . . . low-band, medium-short non-wilt collar; button cuffs.
3.95

Lightweight Living Shirts

Radnor . . . button-down, soft, rounded collar.
3.95

Lightweight Living Shirts



NEWPORT . . . soft spread collar slightly rounded-off.
3.95

Lightweight Living Shirts



BI-WAY SPREAD . . . loop closure; two pockets . . . Spread Arafold collar. Regular Cuff. Wear with or without tie.
4.50

Cool, Handsome

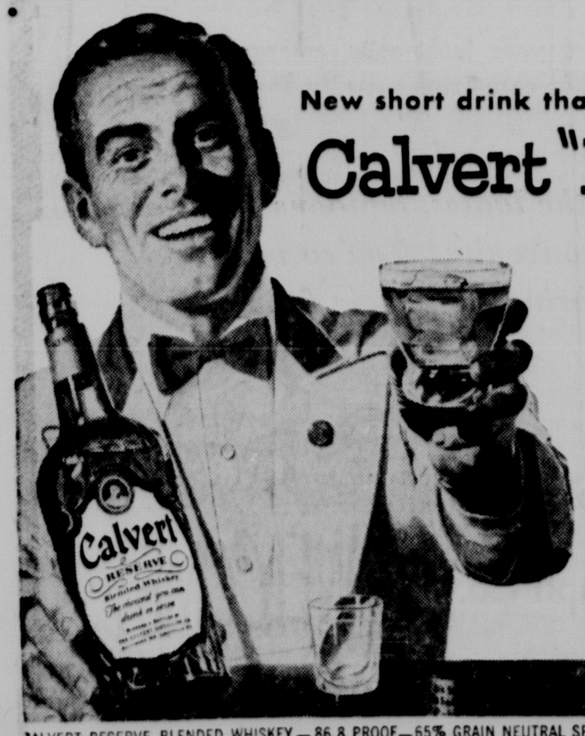
Arrow "Checkaire" Sport Shirts

3.95

Men who think a summer sport shirt should be cool, comfortable and good-looking, too—will really "go for" this featherweight, mesh-weave fabric. It's a waffle-like, cross-check design . . . frosty white and smart summery colors. Sizes small, medium, large and extra large.



Men's Furnishings, Street Floor



New short drink that's long on flavor!
Calvert "Lo-Ball"

Tastier! Less-Filling!
Smoother Going Down!

Ask your barman for the new, more satisfying, flavor-rich Calvert "Lo-Ball" (a short hi-ball). It's easy to make at home, too, but be sure you use Calvert for that extra *smoothness going down!*

COMPARE...and you'll SWITCH TO CALVERT!

CALVERT RESERVE BLENDED WHISKEY—86.8 PROOF—65% GRAIN NEUTRAL SPIRITS. CALVERT DISTILLERS CORP., N. Y. C.

West Hemisphere Meet Urged On Guatemala Arms Shipment

Consultation Is Asked By Sen. Wiley

WASHINGTON (AP)— Sen. Wiley (R-Wis) Tuesday urged Western Hemisphere nations to go into consultation about the shipment to Guatemala of arms from Communist-dominated Poland.

Such consultation, under inter-American agreements, could be the prelude to concerted action by the nations of the hemisphere.

Wiley, chairman of the Senate Foreign Relations Committee and a frequent administration spokesman on foreign affairs, spoke at a dinner honoring Latin American diplomats.

Earlier, the State Department officially notified Latin American embassies here of the shipment, which it had announced Monday night, but gave no indication whether it would promote any efforts to halt this or possible later shipments.

Wiley said news of the shipment was "alarming" and "of the utmost gravity," but he told the diplomats in his prepared remarks that the situation is not one for United States concern alone.

"It is a hemispheric concern," he said. "It is a basis for hemispheric consultation."

The State Department announcement, which gave no details of the size or nature of the shipment, said it was made from the port of Stettin in Communist Poland, and the arms are now being unloaded in Guatemala.

Wiley said the shipment is "part of the Communist global pattern of force and violence" and is "totally disproportionate to any legitimate needs of that country. It is a shipment contrary to the best interests of all that for which the Organization of American States (OAS) stands."

In the House, Rep Hillings (R-Calif) said the arms delivery by "Soviet sources is undoubtedly aimed at the Panama Canal," and called for "bold action" by the United States.

"The Reds apparently wish to gain a foothold in Central America," he said, "so they can sabotage the Panama Canal if United States intervention should become necessary in southeast Asia."

The State Department orally informed the Latin American embassies of the shipment as a "matter of concern," and awaited their reactions.

The action was viewed as a "feeler" to test Latin American sentiment on the possibility of joining in some kind of inter-American action to check growing Communist activity in Guatemala.

Although the United States has repeatedly denounced the Guatemalan government as "playing the Communist game," other American republics have shown only mild interest and the department is hesitant to invoke any treaties without advance support of a majority of the other nations.

Press officer Lincoln White said at a news conference that the arms shipment could be brought up under the Rio Mutual Defense Treaty as a threat to the security of the Western Hemisphere.



Church Council Officers Installed

New officers of the Lincoln Council of Church Women were installed at the council meeting Tuesday. Seated from left to right are Mrs. Everett A. Angle, president, and Mrs. Ray Becker, first vice president standing, left to right; Mrs. Harry Coggins of Aurora, state president; Mrs. O. L. Sturtevant, treaurer; Mrs. Ralph W. Johnson, recording secretary; and Mrs. C. B. Remington, corresponding secretary. Not pictured is Mrs. Arthur W. Taylor, second vice-president. (Star Photo.)

Council Of Church Women Told UN Is 'War Substitute'

By MARILYN K. SWANSON
Star Staff Writer

Mrs. Theodore D Walser of New York City, field representative of the Women's International League for Peace and Freedom, told members of the Lincoln Council of Church Women Tuesday that the "United Nations council table must be substituted for the battlefield."

As a memmber of a UN consultive agency, Mrs. Walser is active in educational work for worldwide disarmament and peace. She said that never again is it likely that the two great world powers will be so even in destructive potential. "There is a good chance for disarmament to come about now," she stated.

Women have unique gifts to offer the world, she stated. "They think in terms of the future as it will affect their families, they are conservative but unconventional and will try new ideas—materially, intellectually, and spiritually—more readily than men, and they look at war differently—putting the major emphasis on the loss of life," Mrs. Walser said.

Being a Christian in the hydrogen age is also more serious and more is required than in any other time, she said.

"When a Christian sanctions war, he becomes spiritually depleted," she added.

She emphasized that the United Nations has the greatest chance for winning "total peace."

Mrs. Walser was born in the Far East, the daughter of a tea and camphor exporter. Her father died when she was two and she was educated in this country and is a Smith College graduate. After her marriage, she and her husband returned to Japan to set up a school under the Presbyterian board of foreign missions.

The Walsers returned to this country six months after the attack on Pearl Harbor.

The Women's International League for Peace and Freedom, organized 40 years ago by Jane Addams, is one of the 70 UN consultive international groups. The League is organized in 32 nations and Madame Pandit, president of the UN Assembly, is the president of the newest League formed in India.

City-County CD Group Is Nominated

City and county officials have agreed upon the appointment of a six-member joint civil defense executive committee.

Mayor Clark Jeary and Russell Brehm, chairman of the county board of commissions, will recommend next week to their respective governing bodies the appointment of the following committee members: Earl Carter, Cobe Venner, Neil Hall, Archie Baley, J. P. Leimer, Mrs. Howard J. Gotfredson.

Still to be named is the overall city-county civil defense chairman. This person, said Jeary, will not come from the committee ranks.

The committee, said Jeary, will help in the organization of the civil defense program, determine policy matters and establish rules and regulations. City and county officials, said Jeary, will not run the civil defense program but will give whatever aid they can at all times.

Re-organization of the civil defense program was started some months ago. The program is expected to include the organization for disaster work of all types of all civic organizations and the training of groups and individuals in emergency relief of every nature.

Unemployment Check Fraud Nets $20 Fine

John Willoughby of 2203 No. Cotner was fined $20 and costs in County Court after pleading guilty to falsely obtaining payment from the Nebraska Unemployment Compensation Fund.

The complaint said Willoughby had collected $38 35 in unemployments funds while at the same time being employed at a local hotel.

Dr. Hoylman, 85, Naponee, Is Dead

NAPONEE, Neb.—Dr. M. B. Hoylman, 85-year-old longtime physician at Naponee, died in a Holdredge hospital.

Upon completion of 50 years of service in the medical profession, he was honored by his community a few years ago.

Surviving are his wife and one son.

Mrs. Beasley, Former Lincolnite, Dies

Mrs. Ruby Beasley, 51, a former resident of Lincoln, died Monday at Albuquerque, N. M. after an extended illness. She was the wife of Victor C. Beasley and they had made their home in Albuquerque for several years.

Mrs. Beasley is survived by her husband and two sons, Don and Jack, all of Albuquerque and a daughter, Mrs. Lloyd Miller, in Minnesota.

Funeral services will be held at 10 a.m. Friday in Albuquerque.

Lutheran Social Group Board Meets Thursday

The board of directors of the Nebraska Lutheran Social service will hold its quarterly meeting in the board room of the National Bank of Commerce on Thursday at 10:30 a.m. The executive committee, the finance committee and the publicity and promotion committee will meet at 9:30 a.m.

Admiral AIR CONDITIONER



Fits flush with the window. TAKES UP NO VALUABLE ROOM SPACE.

Only $199.95 & up

Plus Installation

"Save Dollars at Kollars"

KOLLARS APPLIANCE COMPANY

1541 "O" St. 2-2744

2-3331 Journal-Star Want Ads Bring Results 2-1234

OPEN HOUSE

at the

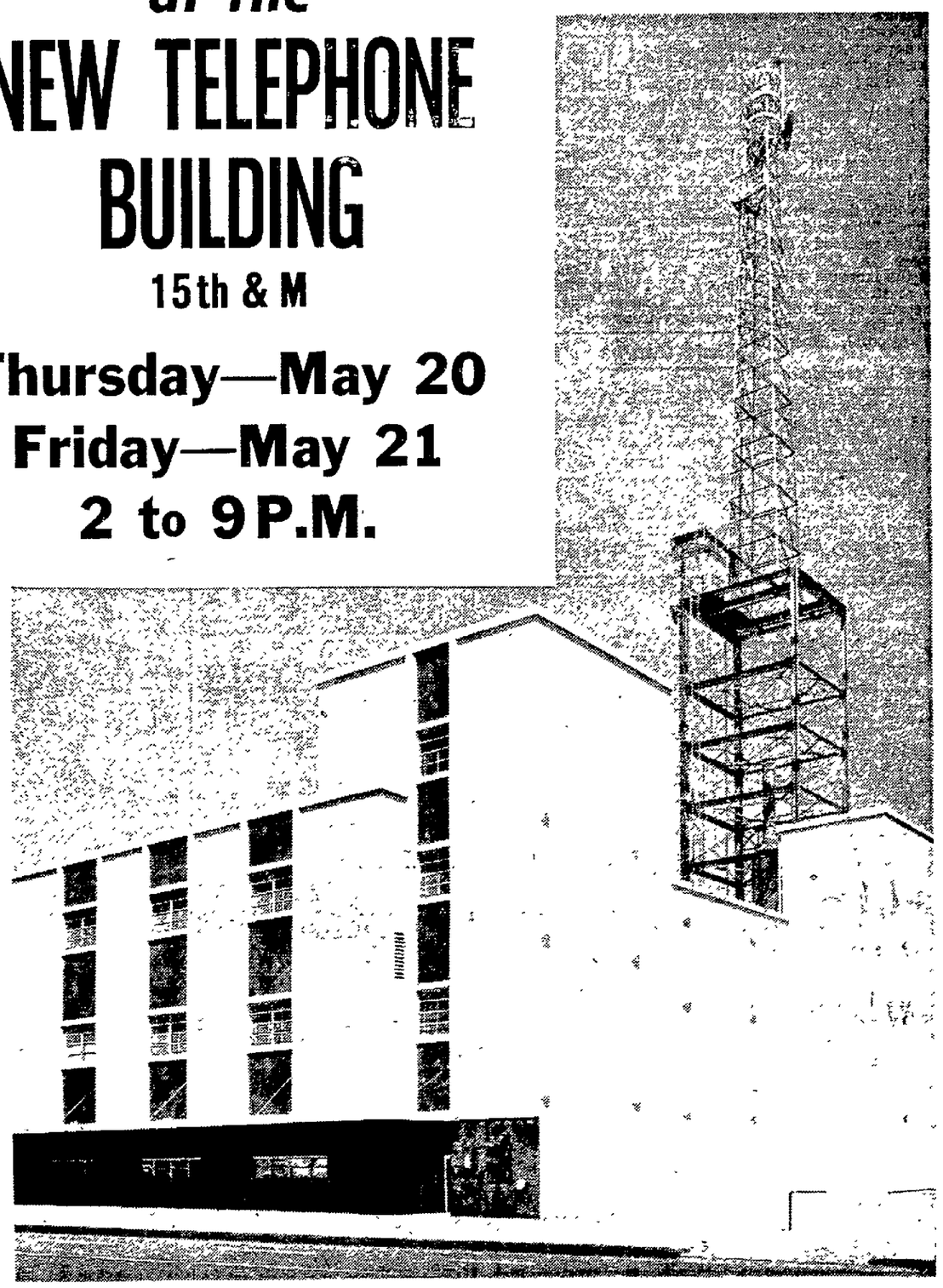
NEW TELEPHONE BUILDING

15th & M

Thursday—May 20

Friday—May 21

2 to 9P.M.



Help us celebrate our 50th Anniversary of Service to southeast Nebraska by a family visit to the new telephone building at 15th and M, Thursday and Friday.

...SEE Operators ring telephones direct in cities hundreds of miles away by key senders on the new switchboard.

...SEE Nerve center of southeast Nebraska's long distance dialing system. Electrically operated mechanical "brains" select route to cities coast-to-coast and send calls thru to distant telephones almost instantly.

...SEE Micro-wave radio equipment that receives your network television programs from the big antenna tower on the building.

...SEE Equipment that handles your local calls, emergency equipment for use during bomb attack or other catastrophe, and many interesting exhibits.

There will be roses for the ladies, balloons for the kiddies and other souvenirs. You're most cordially invited—and bring the whole family and your friends.

The Men and Women of

The Lincoln Telephone & Telegraph Co.



BLUE CHIP SALE!

B.F.Goodrich

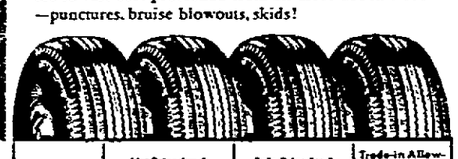
FIRST IN RUBBER

B.F. Goodrich Tubeless Tires



GET $ UP TO 33.84 ALLOWANCE FOR YOUR RECAPPABLE TIRES

It's your big opportunity to put B. F. Goodrich LIFE-SAVER Tubeless Tires on all four wheels. Here's the lowest cost protection from all three tire hazards—punctures, bruise blowouts, skids!



Size	List Price for 4 Without Trade-in*	Sale Price for 4 With Trade-in*	Trade-in Allowance—Set of 4 Recappable Tires
6.70-15	$138.60	$114.36	$24.24
7.10-15	153.80	126.88	26.92
7.60-15	168 80	139.24	29.56
8.00-15	184.60	152.28	32.32
8 20-15	193 40	159 56	33.84

*When You

BLOWOUT, SKID AND PUNCTURE PROTECTION ON ALL 4 WHEELS!

The danger of a blowout, the hazard of a skid, the inconvenience of a puncture can always happen if even one of your tires is unsafe. Compare the safety, compare the cost (especially during this Blue Chip Sale) and you'll put all four wheels of your car on LIFE SAVERS.

B. F. Goodrich SILVERTOWN
LIST PRICE WITHOUT TRADE-IN $22.60
$17.99 6.70-15 PLUS TAX RECAPPABLE
LIST PRICE WITHOUT TRADE-IN $20.60
$16.95 6.00-16 PLUS TAX AND RECAPPABLE TIRE

AS LOW AS $1.00 DOWN
Puts any B. F. Goodrich Tire on Your Car

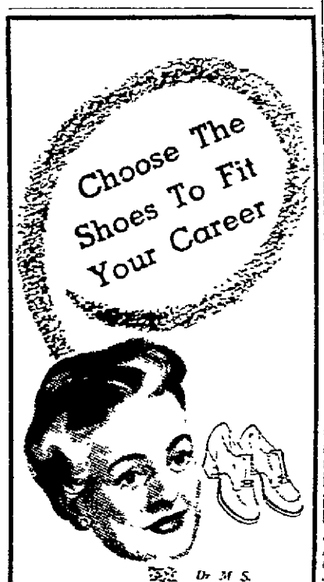
B. F. Goodrich DEFIANCE
FULLY GUARANTEED
$12.75 6.00-16 Plus tax and recappable tire
$14.45 6.70-15 Plus tax and recappable tire

B. F. Goodrich CAVALIER
A BIG TIRE AT LOWEST PRICE IN YEARS
$10.95 6.00-16 Plus tax and recappable tire
$11.95 6.70-15 plus tax and recappable tire

Rock Bottom Prices! RECAPS
GUARANTEED!
$7.95 6.00-15 EXCHANGE
$8.95 6.70-15 EXCHANGE
GUARANTEED—JUST PAY FOR TREAD

B. F. Goodrich TRUCK TIRES
DEFIANCE
$17.95 6.00-16 6-PLY PLUS TAX NO TRADE-IN REQUIRED
Low prices other sizes

B.F.Goodrich TIRES-BATTERIES
B.F.Goodrich
17 & "O" 2-6997



NOTHING COULD BE FINER for young women in white . . .

Beauticians, Dental Assistants, Student Nurses, Practical Nurses, Lab Technicians and many others.

Priced $8.95 to $19.95

No extra cost for large sizes.

Buck's Booterie

130 No. 13
Lincoln, Nebr.

West Hemisphere Meet Urged On Guatemala Arms Shipment

Consultation Is Asked By Sen. Wiley

WASHINGTON (AP)— Sen. Wiley (R-Wis) Tuesday urged Western Hemisphere nations to go into consultation about the shipment to Guatemala of arms from Communist-dominated Poland.

Such consultation, under inter-American agreements, could be the prelude to concerted action by the nations of the hemisphere.

Wiley, chairman of the Senate Foreign Relations Committee and a frequent administration spokesman on foreign affairs, spoke at a dinner honoring Latin American diplomats.

Earlier, the State Department officially notified Latin American embassies here of the shipment, which it had announced Monday night, but gave no indication whether it would promote any efforts to halt this or possible later shipments.

Wiley said news of the shipment was "alarming" and "of the utmost gravity," but he told the diplomats in his prepared remarks that the situation is not one for United States concern alone.

"It is a hemispheric concern," he said. "It is a basis for hemispheric consultation."

The State Department announcement, which gave no details of the size or nature of the shipment, said it was made from the port of Stettin in Communist Poland, and the arms are now being unloaded in Guatemala.

Wiley said the shipment is "part of the Communist global pattern of force and violence" and is "totally disproportionate to any legitimate needs of that country. It is a shipment contrary to the best interests of all that for which the Organization of American States (OAS) stands."

In the House, Rep. Hillings (R-Calif) said the arms delivery by "Soviet sources is undoubtedly aimed at the Panama Canal," and called for "bold action" by the United States.

"The Reds apparently wish to gain a foothold in Central America," he said, "so they can sabotage the Panama Canal if United States intervention should become necessary in southeast Asia."

The State Department orally informed the Latin American embassies of the shipment as a "matter of concern," and awaited their reactions.

The action was viewed as a "feeler" to test Latin American sentiment on the possibility of joining in some kind of inter-American action to check growing Communist activity in Guatemala.

Although the United States has repeatedly denounced the Guatemalan government as "playing the Communist game," other American republics have shown only mild interest and the department is hesitant to invoke any treaties without advance support of a majority of the other nations.

Press officer Lincoln White said at a news conference that the arms shipment could be brought up under the Rio Mutual Defense Treaty as a threat to the security of the Western Hemisphere.



Church Council Officers Installed

New officers of the Lincoln Council of Church Women were installed at the council meeting Tuesday. Seated from left to right are Mrs. Everett A. Angle, president, and Mrs. Ray Becker, first vice president; standing, left to right; Mrs. Harry Coggins of Aurora, state president; Mrs. O. L. Sturtevant, treaurer; Mrs. Ralph W. Johnson, recording secretary; and Mrs. C. B. Remington, corresponding secretary. Not pictured is Mrs. Arthur W. Taylor, second vice-president. (Star Photo.)

Council Of Church Women Told UN Is 'War Substitute'

By MARILYN K. SWANSON
Star Staff Writer

Mrs. Theodore D. Walser of New York City, field representative of the Women's International League for Peace and Freedom, told members of the Lincoln Council of Church Women Tuesday that the "United Nations council table must be substituted for the battlefield."

As a memmber of a UN consultive agency, Mrs. Walser is active in educational work for worldwide disarmament and peace. She said that never again is it likely that the two great world powers will be so even in destructive potential. "There is a good chance for disarmament to come about now," she stated.

Women have unique gifts to offer the world, she stated. "They think in terms of the future as it will affect their families, they are conservative but unconventional and will try new ideas—materially, intellectually, and spiritually—more readily than men, and they look at war differently—putting the major emphasis on the loss of life," Mrs. Walser said.

Being a Christian in the hydrogen age is also more serious and more is required than in any other time, she said.

"When a Christian sanctions war, he becomes spiritually depleted," she added.

She emphasized that the United Nations has the greatest chance for winning "total peace."

Mrs. Walser was born in the Far East, the daughter of a tea and camphor exporter. Her father died when she was two and she was educated in this country and is a Smith College graduate. After her marriage, she and her husband returned to Japan to set up a school under the Presbyterian board of foreign missions.

The Walsers returned to this country six months after the attack on Pearl Harbor.

The Women's International League for Peace and Freedom, organized 40 years ago by Jane Addams, is one of the 70 UN consultive international groups. The League is organized in 32 nations and Madame Pandit, president of the UN Assembly, is the president of the newest League formed in India.

City-County CD Group Is Nominated

City and county officials have agreed upon the appointment of a six-member joint civil defense executive committee.

Mayor Clark Jeary and Russell Brehm, chairman of the county board of commissions, will recommend next week to their respective governing bodies the appointment of the following committee members: Earl Carter, Cobe Venner, Neil Hall, Archie Baley, J. P. Leimer, Mrs. Howard J. Gotfredson.

Still to be named is the overall city-county civil defense chairman. This person, said Jeary, will not come from the committee ranks.

The committee, said Jeary, will help in the organization of the civil defense program, determine policy matters and establish rules and regulations. City and county officials, said Jeary, will not run the civil defense program but will give whatever aid they can at all times.

Re-organization of the civil defense program was started some months ago. The program is expected to include the organization for disaster work of all types of all civic organizations and the training of groups and individuals in emergency relief of every nature.

Mrs. Beasley, Former Lincolnite, Dies

Mrs. Ruby Beasley, 51, a former resident of Lincoln, died Monday at Albuquerque, N. M. after an extended illness. She was the wife of Victor C. Beasley and they had made their home in Albuquerque for several years.

Mrs. Beasley is survived by her husband and two sons, Don and Jack, all of Albuquerque and a daughter, Mrs. Lloyd Miller, in Minnesota.

Funeral services will be held at 10 a.m. Friday in Albuquerque.

Lutheran Social Group Board Meets Thursday

The board of directors of the Nebraska Lutheran Social service will hold its quarterly meeting in the board room of the National Bank of Commerce on Thursday at 10:30 a.m. The executive committee, the finance committee and the publicity and promotion committee will meet at 9:30 a.m.

Unemployment Check Fraud Nets $20 Fine

John Willoughby of 2203 No. Cotner was fined $20 and costs in County Court after pleading guilty to falsely obtaining payment from the Nebraska Unemployment Compensation Fund.

The complaint said Willoughby had collected $38.35 in unemployments funds while at the same time being employed at a local hotel.

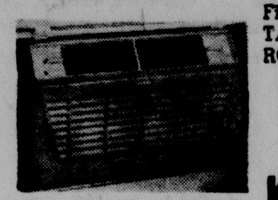
Dr. Hoylman, 85, Naponee, Is Dead

NAPONEE, Neb.—Dr. M. B. Hoylman, 85-year-old longtime physician at Naponee, died in a Holdredge hospital.

Upon completion of 50 years of service in the medical profession, he was honored by his community a few years ago.

Surviving are his wife and one son.

Admiral AIR CONDITIONER



Fits flush with the window. TAKES UP NO VALUABLE ROOM SPACE.

Only $199.95 & up

Plus Installation

"Save Dollars at Kollars"

1541 "O" St. 2-2744

KOLLARS APPLIANCE COMPANY

2-3331 Journal-Star Want Ads Bring Results 2-1234

OPEN HOUSE

at the

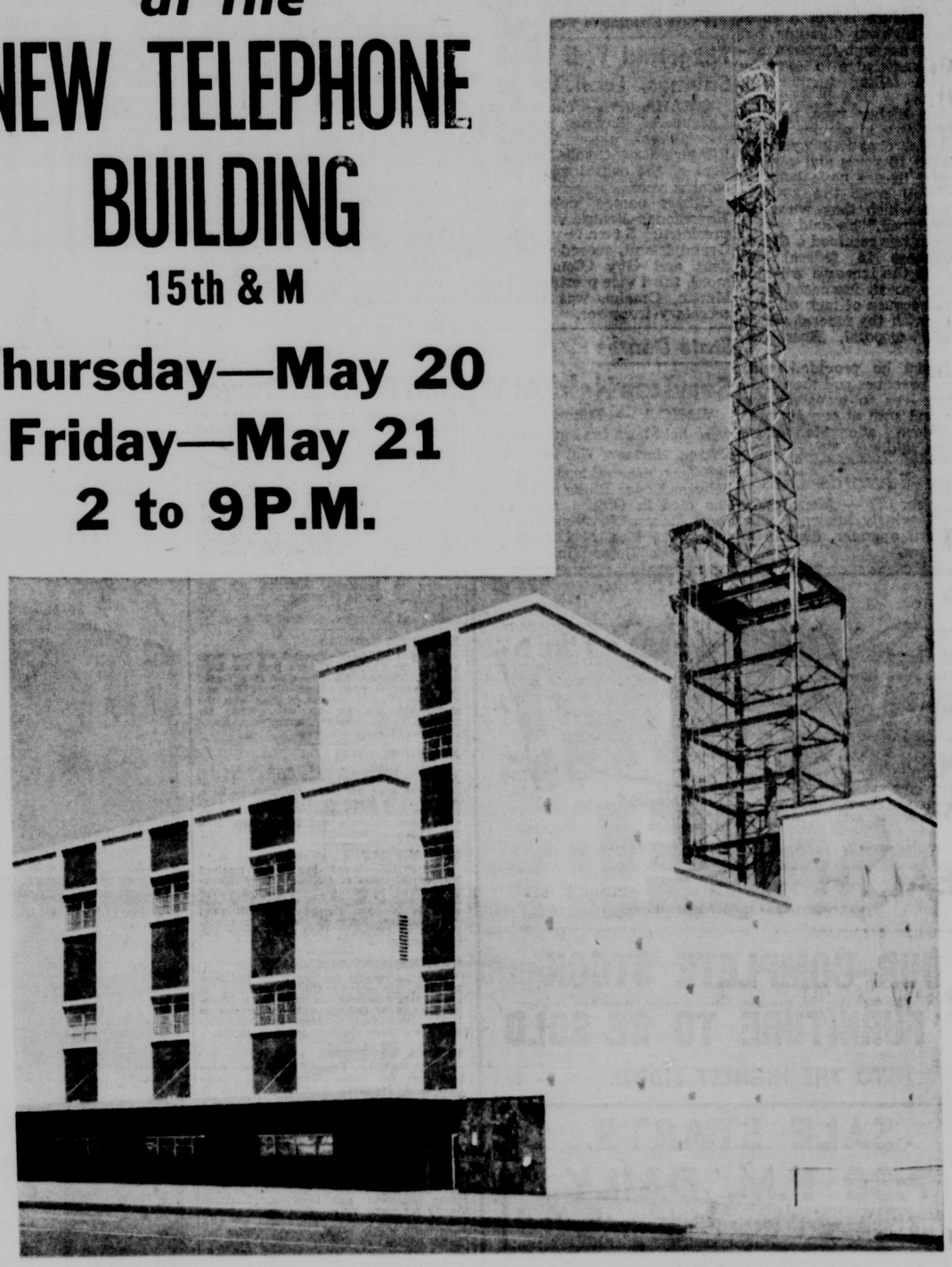
NEW TELEPHONE BUILDING

15th & M

Thursday—May 20

Friday—May 21

2 to 9P.M.



Help us celebrate our 50th Anniversary of Service to southeast Nebraska by a family visit to the new telephone building at 15th and M, Thursday and Friday.

. . . SEE Operators ring telephones direct in cities hundreds of miles away by key senders on the new switchboard.

. . . SEE Nerve center of southeast Nebraska's long distance dialing system. Electrically operated mechanical "brains" select route to cities coast-to-coast and send calls thru to distant telephones almost instantly.

. . . SEE Micro-wave radio equipment that receives your network television programs from the big antenna tower on the building.

. . . SEE Equipment that handles your local calls, emergency equipment for use during bomb attack or other catastrophe, and many interesting exhibits.

There will be roses for the ladies, balloons for the kiddies and other souvenirs. You're most cordially invited—and bring the whole family and your friends.

The Men and Women of

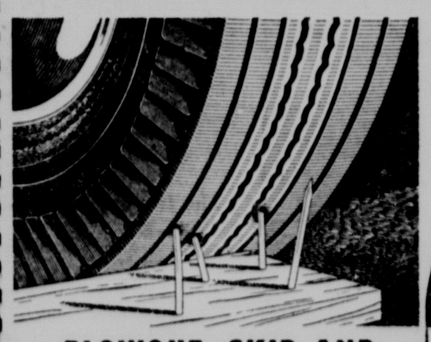
The Lincoln Telephone & Telegraph Co.



BLUE CHIP SALE!

B.F.Goodrich FIRST IN RUBBER

B.F. Goodrich Tubeless Tires



GET $ UP TO 33.84 ALLOWANCE FOR YOUR RECAPPABLE TIRES

It's your big opportunity to put B. F. Goodrich LIFE-SAVER Tubeless Tires on all four wheels. Here's the lowest cost protection from all three tire hazards—punctures, bruise blowouts, skids!



BLOWOUT, SKID AND PUNCTURE PROTECTION ON ALL 4 WHEELS!

The danger of a blowout, the hazard of a skid, the inconvenience of a puncture can always happen if *even one* of your tires is unsafe. Compare the safety, compare the cost (especially during this Blue Chip Sale) and you'll put all four wheels of your car on LIFE-SAVERS.

Size	List Price for 4 Without Trade-in*	Sale Price for 4 With Trade-in*	Trade-in Allowance—Set of 4 Recappable Tires
6.70-15	$138.60	$114.36	$24.24
7.10-15	153.80	126.88	26.92
7.60-15	168.80	139.24	29.56
8.00-15	184.60	152.28	32.32
8.20-15	193.40	159.56	33.84

*Plus Tax

B. F. Goodrich SILVERTOWN
LIST PRICE WITHOUT TRADE-IN $22.60
$17.99 6.70-15 PLUS TAX RECAPPABLE
LIST PRICE WITHOUT TRADE-IN $20.60
$16.95 6.00-16 PLUS TAX AND RECAPPABLE TIRE

AS LOW AS $1.00 DOWN
Puts any B. F. Goodrich Tire on Your Car

B. F. Goodrich DEFIANCE
FULLY GUARANTEED
$12.75 6.00-16 Plus tax and recappable tire
$14.45 6.70-15 Plus tax and recappable tire

B. F. Goodrich CAVALIER
A BFG TIRE AT LOWEST PRICE IN YEARS
$10.95 6.00-16 Plus tax and recappable tire
$11.95 6.70-15 plus tax and recappable tire

Rock Bottom Prices! RECAPS
GUARANTEED!
$7.95 6.00-15 EXCHANGE
$8.95 6.70-15 EXCHANGE
GUARANTEED—JUST PAY FOR TREAD

B. F. Goodrich TRUCK TIRES
DEFIANCE
$17.95 6.00-16 6-PLY
PLUS TAX
NO TRADE-IN REQUIRED
Low prices other sizes

B.F.Goodrich TIRES • BATTERIES

B.F.Goodrich

17 & "O" 2-6997

Choose The Shoes To Fit Your Career



Dr. M. S. Pediatrician

Miss M. J. Food Supervisor



Miss I. K. R. Dietitian

NOTHING COULD BE FINER for young women in white . . .

Beauticians, Dental Assistants, Student Nurses, Registered Nurses, Lab Technicians and many others.

Priced $8.95 to $19.95

No extra cost for large sizes.

Buck's Booterie

130 No. 13
Lincoln, Nebr.

Washington Schools May Be Guide For Segregation Change

...Southern Leaders Up In Arms

WASHINGTON (AP) — President Eisenhower Tuesday asked for progress reports on coming moves to end public school segregation in the District of Columbia. Officials said the capital's school system may be made a sort of pilot model to help guide the states in the historic switchover.

Many Southern leaders are up in arms against the Supreme Court's ruling that it is unconstitutional to educate white and Negro children in separate public schools. Some have come close to open defiance of the decision.

Eisenhower talked at the White House with the board of commissioners for the District of Columbia. Afterward Samuel Spencer, president of the board, reported the President asked to be kept in touch with the progress made toward an integrated school system here, where Negro pupils outnumber the white in public schools.

Presidential aids noted that Eisenhower is on record as favoring an end to segregation in Washington. He feels, they say, that if successful plans are made for an integrated system in the district it might serve to smooth the way for the changeover elsewhere.

Challenged

Farther South, in Georgia particularly, the court's ruling was repeatedly challenged.

Georgia's attorney general, Eugene Cook, charged the court with usurping legislative power and said he would refuse to participate in this fall's hearings on how the anti-segretation policy will be applied.

The Supreme Court still has to decide on the mechanics for making its decision effective and has called for arguments on the question. This legal debate may last for months.

M. D. Collins, superintendent of Georgia's public schools, predicted it will be half a century before segregation is ended in his state—"if then."

Gov. Herman Talmadge of Georgia denounced the ruling and called a meeting of a state commission for May 25 to devise legal means of sidestepping it.

Boycott Indicated

By International News Service

Officials of Georgia and possibly seven other states in which segregation is practiced indicated they will boycott a scheduled meeting with the U. S. Supreme Court next October to discuss racial integration in public schools.

Florida, however, became the first state other than those directly involved in Monday's decision to make plans to take part in the hearing next fall. The state cabinet formally directed Attorney General Richard Ervin to prepare a friend-of-the-court brief for submission to the high court.

The court, in abolishing segregation, invited attorneys general to help determine precisely when and how the separate schools will be opened to both races.

Governors of so-called "Deep South" states launched studies of the school segregation system—some with the idea of complying with the court edict, others with a view to nullifying the decision which set aside an 88-year-old theory "separate - but - equal" schools for white and black.

Troop 21 Honors Mothers At Court

Mothers of members of Boy Scout Troop 21 were entertained at a belated "Mothers' Day" Court of Honor at Christ Methodist Church.

Each mother received a red carnation from her son.

Awards presented were:

Star—Douglas McAdams.
First Class—Rick Reed.
Second Class—Lonnie Cave and Jerry Ernisse.
Merit badges—Alan Hurd, John Linn, Ronnie Calhoun and Douglas McAdams.
Second year service stars — Harvey Froscheiser and Ronald Hibbert.
John W. Hossack is scoutmaster.

2 Polio Cases Reported

A case in Douglas County and one in Otoe County last week raised the state's 1954 polio figure to 11, compared to 19 at this date a year ago, the State Health Department reported Tuesday.



Practical Nurses Elect Officers

The new officers of the Practical Nurses Association of Division 3 are shown after their election at the group's annual dinner and business meeting at the Patio. Seated is Mrs. Fern Schroeder, vice president, and standing are Mrs. Margaret Vakoc, treasurer, and Mrs. N. F. Babson, director. Not shown are Mrs. Donald Smith, director; Mrs. Elsie Williams, secretary; and Mrs. Ruth Dietz, president, who each have one year remaining of two-year terms. **(Star Photo.)**

Mrs. George Abel Is Appointed New State GOP Vice Chairman

Mrs. George P. Abel of Lincoln has been appointed vice chairman and director of women's activities for the Nebraska Republican Party.



Mrs. Abel

"The Republican organization is fortunate in being able to secure the services of a person so well known and capable as Mrs. Abel," W. W. Spear of Fremont, state chairman, said. "She has participated in many Republican fund-raising activities and other party work and has the reputation of being resourceful and efficient."

Mrs. Abel, in accepting the appointment, said she feels it is a great honor to be appointed to the position.

"I shall give it the best that is in me," she said. "It will require a certain dedication of time, enthusiasm and energy. It is a challenge to follow in the footsteps of Senator Eva Bowring. I shall be mindful of her untiring devotion and shall try to carry through."

Mrs. Abel, a former member of the state central committee, is now a member of the Lancaster County Finance Committee, Lancaster County Republican Women's Club and Cornhusker Republican Women.

A University of Nebraska graduate, she received the University's Distinguished Service Award in 1944. She is now serving as president of the Women's Auxiliary of Lincoln General Hospital and is on the Doane College Board.

Mrs. Abel also has held offices in Camp Fire Girls, Girl Scouts, PTA, YWCA, First Plymouth Congregational Church, Red Cross, Community Chest, American Association of University Women and the Nebraska League of Women Voters.

She is chairman of the board of Abel Investment Co., president of the George Philip Abel Memorial Foundation and former president of the Abel Construction Co.

FREE HAULING - FREE TUNING
USED SPINET PIANOS
$295 & up
TERMS
McCABE PIANO & ORGAN CO.
13th & P 2-2698

Here In Lincoln

Bottorff To Speak—Col. Floyd H. Bottorff, University of Nebraska equipment manager for the past 25 years, will address the Sertoma Club Thursday noon at the Chamber of Commerce.

Roper & Sons Mortuary.—Adv.

ADA Meets Friday—The Lincoln Chapter of Americans for Democratic Action will meet Friday at 6 p.m. at the YWCA for a tray supper and election of officers.

Hodgman-Splain Mort.—Adv

To Tour Plant — Members of the Knife and Fork Club will make a tour of the Goodyear Tire and Rubber plant near Havelock Thursday noon, following a luncheon in the plant dining room.

Roberts Mortuary.—Adv.

Wadlow's Mortuary.—Adv.

Radio Engineers Tour — The Omaha-Lincoln Section of the Institute of Radio Engineers will tour the Global Communications Center at Mead and Elkhorn Friday evening. The center operates in conjunction with the SAC at Offutt Air Force Base.

Hinman Bros. Phone 2-4275 for Roofing, Siding and Paint.—Adv.

Reversal Asked—The Supreme Court is asked in a brief filed to reverse the Douglas County District Court where it sustained Cornelius F. Connolly's suit against the city of Omaha for $15,838.10 damages. Connolly claims injuries from a fall on ice in front of city owed property at 18th street and Capitol Avenue, which had been acquired as a site for an auditorium.

Get cash fast for things you no longer use. Start a Journal & Star Want Ad now to find buyers quickly at low cost. Just 30c a day puts a 10 word Ad to work for you thru Sunday. Phone 2-1234 or 2-3331 for a courteous Ad Writer.—Adv.

Japan To Get U.S. Craft

TOKYO (INS)— The lower house of the Japanese Diet (Parliament) approved an agreement under which Japan will lease 17 U. S. naval vessels as part of her defense buildup. The agreement, which was signed four days ago in Tokyo, now goes to the upper house. The largest of the vessels will be destroyers.

ADVERTISEMENT

Perfume That Clings

Q.—Dear Penny: I adore perfume, but for some reason or other its fragrance just does not last on me. I have told several of my friends that I want a new perfume, but first I must find out about a lasting one.—Mrs. A. W.

A.—A particularly good idea for women who claim that perfume does not "stay with them" is a Liquid Skin Sachet. It smooths on the skin very easily and lingers longer because of its sachet base. It has a slower rate of diffusion and evaporation than any other type of fragrance and was originated by Houbigant. Try their *Chantilly* Liquid Skin Sachet. Only $1.85 plus tax at better stores.

Holy Trinity Plans Activities Building

The vestry of Holy Trinity Church, Episcopal, at 12th & J, has been authorized by the membership to plan a new youth activities building.

The building, to be an addition on the east side of the present church, is to include a chapel and parish house.

No definite plans have been drawn but it is hoped the project will be completed next year, a board member said.

Facilities for youth activities, in which nearly 200 persons are taking part, have been inadequate for some time, the board said.

City Mission Has Cared For 4,533 Since Jan. 1

The City Mission cared for 4,533 individuals the first four months of 1954.

This was reported at a meeting of the board of trustees.

Also during the period, 2,972 lodgings were provided, 7,347 meals served, 168 women and children were sheltered in the Mission building and jobs were secured for 520.

E. L. Rumbaugh, president, presided.

College View Alumni Plan June Reunion

Alumni of College View High School are planning a two-day reunion to be held the week end of June 13 and 14 to include a smorgasbord dinner and party and climaxed by a picnic and program.

All alumni from 1917 to 1954 are urged to make plans for attending and are asked to contact Mrs. Jack Henderson for reservations.

ST. JOSEPH ASPIRIN FOR CHILDREN
ONLY THE BEST IS GOOD ENOUGH FOR YOUR CHILD

WHEN YOU WANT MONEY FOR ANY PURPOSE SEE US
SMALL MONTHLY PAYMENTS
A LOAN CAN BE ARRANGED QUICKLY
LOANS UP TO $1000
Capital Credit Company
1400 "O" STREET • TELEPHONE 2-1221

$ UNBELIEVABLE BARGAINS $

FIGS Black Mission. 1½ lb. cello pack Reg. 59c NOW 39c
Dates Imp. Pitted. Reg. 39c lb. 5 lbs. $1
RAISINS Dark Thmopson seedless. Reg. 25c lb. Now 2 lbs. 25c
SKIM MILK Powdered 4 lbs $1
RAISINS. Dark Thompson seedless Reg. 25c lb. NOW 6 lbs. $1
Alfalfa Tablet .. 250 $1 — 550 for $2
TAL-VEX 11 Vitamin capsules including Vit a min B12 and folic acid. Reg. 100 day supply $3.69. Now ... $1.84
VITA-A Our finest Hi-potency NATURAL Vitamin capsule Reg. $2.89—100 caps NOW 200 ..... $2.89
REDUCE Try our LOKAL PLAN. Lose up to 10 lbs in 10 days 125 tabs $1.50
HEALTH FOOD SERVICE 124 No. 12th, Lincoln Phone 2-7852
ALLOW POSTAGE ON MAIL ORDERS

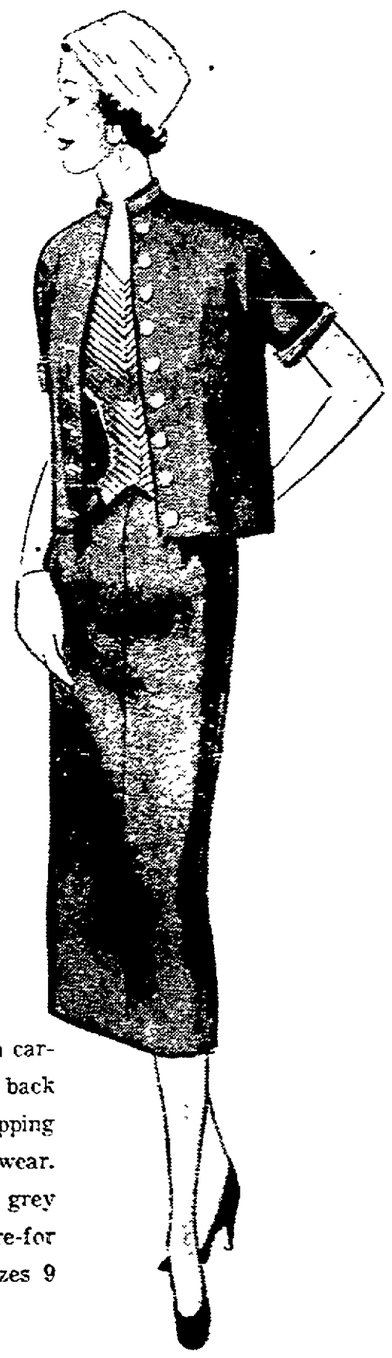
ben Simon's

Perfect Little Suit-Dress

... of washable sailtone.

16.95

includes cotton striped blouse



A three-piecer with cardigan top, belted back ... perfect for shopping or summer office wear. In brown, navy or grey ... of easy-to-care-for sailtone cotton. Sizes 9 to 15.

Simon's Fashion Fourth Floor

ben Simon's

First Sign of Summer . . .

Cool, Crisp

Ladycord Suits



Exclusively at Simon's

$25

Here's the crisp, corded fabric that HE wears all summer long . . . now yours in a sweet-and-feminine tailored suit that's cool, well-groomed and good-looking. Shell lined, with fully-lined sleeves. In dark colors, featuring the New Oxford Gray.

Half sizes, 12½ to 20½ and regular sizes, 12 to 20

Simon's Fashion Fourth Floor

ben Simon's • Millinery, Fifth Floor



Our Summer SALE Extraordinary

3.77

Everything You Want in Hats!

- White
- Natural
- Black
- Navy
- Pastels

• A wonderful selection of whites!
A wide variety of shapes!

Summer Hats
Reg. to 17.50
Extraordinary group of fine straws, fashionable summer colors . . . sensational savings on finer summer hats.
7.77

Designer Hats
Reg. $20 to $55
Hats by Chanda, Mr. Arnold, Nelkin, Workman, and others, now at the extraordinary savings of $10 to 27.50!
1/2 off

Another reason more and more women say, "The prettiest Hats Come From SIMON'S Today!"

Washington Schools May Be Guide For Segregation Change

...Southern Leaders Up In Arms

WASHINGTON (AP) — President Eisenhower Tuesday asked for progress reports on coming moves to end public school segregation in the District of Columbia. Officials said the capital's school system may be made a sort of pilot model to help guide the states in the historic switchover.

Many Southern leaders are up in arms against the Supreme Court's ruling that it is unconstitutional to educate white and Negro children in separate public schools. Some have come close to open defiance of the decision.

Eisenhower talked at the White House with the board of commissioners for the District of Columbia. Afterward Samuel Spencer, president of the board, reported the President asked to be kept in touch with the progress made toward an integrated school system here, where Negro pupils outnumber the white in public schools.

Presidential aids noted that Eisenhower is on record as favoring an end to segregation in Washington. He feels, they say, that if successful plans are made for an integrated system in the district it might serve to smooth the way for the changeover elsewhere.

Challenged

Farther South, in Georgia particularly, the court's ruling was repeatedly challenged.

Georgia's attorney general, Eugene Cook, charged the court with usurping legislative power and said he would refuse to participate in this fall's hearings on how the anti-segretation policy will be applied.

The Supreme Court still has to decide on the mechanics for making its decision effective and has called for arguments on the question. This legal debate may last for months.

M. D. Collins, superintendent of Georgia's public schools, predicted it will be half a century before segregation is ended in his state—"if then."

Gov. Herman Talmadge of Georgia denounced the ruling and called a meeting of a state commission for May 25 to devise legal means of sidestepping it.

Boycott Indicated

By International News Service

Officials of Georgia and possibly seven other states in which segregation is practiced indicated they will boycott a scheduled meeting with the U. S. Supreme Court next October to discuss racial integration in public schools.

Florida, however, became the first state other than those directly involved in Monday's decision to make plans to take part in the hearing next fall. The state cabinet formally directed Attorney General Richard Ervin to prepare a friend-of-the-court brief for submission to the high court.

The court, in abolishing segregation, invited attorneys general to help determine precisely when and how the separate schools will be opened to both races.

Governors of so-called "Deep South" states launched studies of the school segregation system—some with the idea of complying with the court edict, others with a view to nullifying the decision which set aside an 88-year-old theory "separate - but - equal" schools for white and black.

Troop 21 Honors Mothers At Court

Mothers of members of Boy Scout Troop 21 were entertained at a belated "Mothers Day" Court of Honor at Christ Methodist Church.

Each mother received a red carnation from her son.

Awards presented were:

Star—Douglas McAdams.
First Class—Rick Reed.
Second Class—Lonnie Cave and Jerry Ermisse.
Merit badges—Alan Hurd, John Linn, Ronnie Calhoun and Douglas McAdams.
Second year service stars — Harvey Froscheiser and Ronald Hibbert.
John W. Hossack is scoutmaster.

2 Polio Cases Reported

A case in Douglas County and one in Otoe County last week raised the state's 1954 polio figure to 11, compared to 19 at this date a year ago, the State Health Department reported Tuesday.



Practical Nurses Elect Officers

The new officers of the Practical Nurses Association of Division 3 are shown after their election at the group's annual dinner and business meeting at the Patio. Seated is Mrs. Fern Schroeder, vice president, and standing are Mrs. Margaret Vakoc, treasurer, and Mrs. N. F. Babson, director. Not shown are Mrs. Donald Smith, director; Mrs. Elsie Williams, secretary; and Mrs. Ruth Dietz, president, who each have one year remaining of two-year terms. (Star Photo.)

Mrs. George Abel Is Appointed New State GOP Vice Chairman

Mrs. George P. Abel of Lincoln has been appointed vice chairman and director of women's activities for the Nebraska Republican Party.



Mrs. Abel

"The Republican organization is fortunate in being able to secure the services of a person so well known and capable as Mrs. Abel," W. W. Spear of Fremont, state chairman, said. "She has participated in many Republican fund-raising activities and other party work and has the reputation of being resourceful and efficient."

Mrs. Abel, in accepting the appointment, said she feels it is a great honor to be appointed to the position.

"I shall give it the best that is in me," she said. "It will require a certain dedication of time, enthusiasm and energy. It is a challenge to follow in the footsteps of Senator Eva Bowring. I shall be mindful of her untiring devotion and shall try to carry through."

Mrs. Abel, a former member of the state central committee, is now a member of the Lancaster County Finance Committee, Lancaster County Republican Women's Club and Cornhusker Republican Women.

A University of Nebraska graduate, she received the University's Distinguished Service Award in 1944. She is now serving as president of the Women's Auxiliary of Lincoln General Hospital and is on the Doane College Board.

Mrs. Abel also has held offices in Camp Fire Girls, Girl Scouts, PTA, YWCA, First Plymouth Congregational Church, Red Cross, Community Chest, American Association of University Women and the Nebraska League of Women Voters.

She is chairman of the board of Abel Investment Co., president of the George Philip Abel Memorial Foundation and former president of the Abel Construction Co.

Here In Lincoln

Bottorff To Speak—Col. Floyd H. Bottorff, University of Nebraska equipment manager for the past 25 years, will address the Sertoma Club Thursday noon at the Chamber of Commerce.

Roper & Sons Mortuary.—Adv.

ADA Meets Friday—The Lincoln Chapter of Americans for Democratic Action will meet Friday at 6 p.m. at the YWCA for a tray supper and election of officers.

Hodgman-Splain Mort.—Adv.

To Tour Plant — Members of the Knife and Fork Club will make a tour of the Goodyear Tire and Rubber plant near Havelock Thursday noon, following a luncheon in the plant dining room.

Roberts Mortuary.—Adv.

Wadlow's Mortuary.—Adv.

Radio Engineers Tour — The Omaha-Lincoln Section of the Institute of Radio Engineers will tour the Global Communications Center at Mead and Elkhorn Friday evening. The center operates in conjunction with the SAC at Offutt Air Force Base.

Hinman Bros. Phone 2-4275 for Roofing, Siding and Paint.—Adv.

Reversal Asked—The Supreme Court is asked in a brief filed to reverse the Douglas County District Court where it sustained Cornelius F. Connolly's suit against the city of Omaha for $15,838.10 damages. Connolly claims injuries from a fall on ice in front of city owed property at 18th street and Capitol Avenue, which had been acquired as a site for an auditorium.

Get cash fast for things you no longer use. Start a Journal & Star Want Ad now to find buyers quickly at low cost. Just 30c a day puts a 10 word Ad to work for you thru Sunday. Phone 2-1234 or 2-3331 for a courteous Ad Writer.—Adv.

Holy Trinity Plans Activities Building

The vestry of Holy Trinity Church, Episcopal, at 12th & J, has been authorized by the membership to plan a new youth activities building.

The building, to be an addition on the east side of the present church, is to include a chapel and parish house.

No definite plans have been drawn but it is hoped the project will be completed next year, a board member said.

Facilities for youth activities, in which nearly 200 persons are taking part, have been inadequate for some time, the board said.

City Mission Has Cared For 4,533 Since Jan. 1

The City Mission cared for 4,533 individuals the first four months of 1954.

This was reported at a meeting of the board of trustees.

Also during the period, 2,972 lodgings were provided, 7,347 meals served, 168 women and children were sheltered in the Mission building and jobs were secured for 520.

E. L. Rumbaugh, president, presided.

Japan To Get U.S. Craft

TOKYO (INS)— The lower house of the Japanese Diet (Parliament) approved an agreement under which Japan will lease 17 U. S. naval vessels as part of her defense buildup. The agreement, which was signed four days ago in Tokyo, now goes to the upper house. The largest of the vessels will be destroyers.

College View Alumni Plan June Reunion

Alumni of College View High School are planning a two-day reunion to be held the week end of June 13 and 14 to include a smorgasbord dinner and party and climaxed by a picnic and program.

All alumni from 1917 to 1954 are urged to make plans for attending and are asked to contact Mrs. Jack Henderson for reservations.

ST. JOSEPH ASPIRIN FOR CHILDREN
ONLY THE BEST IS GOOD ENOUGH FOR YOUR CHILD

WHEN YOU WANT MONEY FOR ANY PURPOSE SEE US
SMALL MONTHLY PAYMENTS
A LOAN CAN BE ARRANGED QUICKLY
LOANS UP TO $1000
Capital Credit Company
1400 "O" STREET • TELEPHONE 2-1221

$ UNBELIEVABLE BARGAINS $

FIGS Black Mission, 1½ lb. cello pack. Reg. 59c NOW 39c
Dates Im'p. Pitted. Reg. 39c lb. 5 lbs. $1
RAISINS Dark Thmopson seedless. Reg. 25c lb. Now 2 lbs. 25c
SKIM MILK Powdered 4 lbs. $1
RAISINS Dark Thompson seedless. Reg. 25c lb. NOW 6 lbs. $1

Alfalfa Tablet .....250 550 for $2 $1
TAL-VEX 11 Vitamin capsules including Vitamin B12 and folic acid. Reg. 100 day supply $3.69. Now ... $1.84
VITA-A Our finest Hi-potency NATURAL Vitamin capsule. Reg. $2.89—100 caps. NOW 200 $2.89
REDUCE Try our LOKAL PLAN. Lose up to 10 lbs. in 10 days. 125 tabs $1.50

HEALTH FOOD SERVICE 124 No. 12th, Lincoln Phone 2-7852
ALLOW POSTAGE ON MAIL ORDERS

FREE HAULING - FREE TUNING
USED SPINET PIANOS
$295 & up TERMS
McCABE PIANO & ORGAN CO.
13th & P 2-2698

ADVERTISEMENT

Perfume That Clings

Q.—Dear Penny: I adore perfume, but for some reason or other its fragrance just does not last on me. I have told several of my friends that I want a new perfume, but first I must find out about a lasting one.—Mrs. A. W.

A.—A particularly good idea for women who claim that perfume does not "stay with them" is a Liquid Skin Sachet. It smooths on the skin very easily and lingers longer because of its sachet base. It has a slower rate of diffusion and evaporation than any other type of fragrance and was originated by Houbigant. Try their *Chantilly* Liquid Skin Sachet. Only $1.85 plus tax at better stores.

ben Simon's • Millinery, Fifth Floor



Our Summer SALE Extraordinary

3.77

Everything You Want in Hats!

- White
- Natural
- Black
- Navy
- Pastels

• A wonderful selection of whites!
A wide variety of shapes!

Summer Hats
Reg. to 17.50
Extraordinary group of fine straws, fashionable summer colors . . . sensational savings on finer summer hats. 7.77

Designer Hats
Reg. $20 to $55
Hats by Chanda, Mr. Arnold, Nelkin, Workman, and others, now at the extraordinary savings of $10 to 27.50! 1/2 off

Another reason more and more women say, "The prettiest Hats Come From SIMON'S Today!"

ben Simon's

Perfect Little Suit-Dress



... of washable sailtone.

16.95

Includes cotton striped blouse

A three-piecer with cardigan top, belted back . . . perfect for shopping or summer office wear. In brown, navy or grey . . . of easy-to-care-for sailtone cotton. Sizes 9 to 15.

Simon's Fashion Fourth Floor

ben Simon's

First Sign of Summer . . .

Cool, Crisp

Ladycord Suits



Exclusively at Simon's

$25

Here's the crisp, corded fabric that HE wears all summer long . . . now yours in a sweet-and-feminine tailored suit that's cool, well-groomed and good-looking. Shell lined, with fully-lined sleeves. In dark colors, featuring the New Oxford Gray.

Half sizes, 12½ to 20½
and regular sizes, 12 to 20

Simon's Fashion Fourth Floor

THIS MORNING Mrs. Hazel Patterson announces the engagement and approaching marriage of her daughter, Carol Jean, to Robert J. Pinkerton, son of Dr. and Mrs. J. L. Pinkerton of Kimball.

A summer wedding is planned.

Miss Patterson is a senior at the University of Nebraska where she is a member of Chi Omega and of Pi LambdaTheta.

Mr. Pinkerton will be graduated in June from the University of Nebraska where he is a member of Newman Club and Kappa Alpha Mu.



MISS CAROL JEAN PATTERSON

One Thing Nicer—News

THERE'S just one thing nicer than a soft May morning—and that's May morning news—especially when it involves a guest or two—a courtesy or two—and a little of this and that about these and those—

One of our guests who, by the way, leaves this morning to return to her home in Buffalo, N.Y., is Mrs. A. B. Howe, the former Olive Clemens of Lincoln. Mrs. Howe has been spending the past 10 days as the house guest of Mr. and Mrs. J. W. Clemens.

* * *

AMONG the informal courtesies for Mrs. Howe was the 10:30 o'clock coffee on Tuesday morning for which Mrs. Frederick Aldrich was hostess at her home. Twenty-four guests were invited to greet Mrs. Howe.

* * *

ANOTHER of our guests this week is Dr. John S. Thompson who arrived Monday evening from Chicago, where he is interning at Billings Memorial hospital, to spend two weeks with his parents, Dr. and Mrs. John C. Thompson.

From Lincoln Dr. Thompson will go to New York City where he will be a medical resident at Presbyterian hospital.

* * *

THEN we learned that Mr. and Mrs. Robert Allen Poindexter have house guests — Mrs. Poindexter's parents, Mr. and Mrs. Fred Wirthman, and her aunt, Miss Marie Wirthman arrived last week-end, in time to be present when young Robert Poindexter received his first Holy Communion at Blessed Sacrament church last Sunday.

* * *

THE CRIB CROWD is feeling quite festive over the arrival of Miss Laurie Catherine Edwards who arrived on Tuesday, May 18, at Bryan Memorial hospital. The small Miss Laurie is the daughter of Mr. and Mrs. John Edwards—and the sister of Michael, Deborah and Susan Edwards. Mrs. Edwards is the former Jane Baird, daughter of Mr. and Mrs. Dorsey Baird—and Delta Gamma at the University of Nebraska. Mrs. W. J. Edwards is the young lady's paternal grandmother.

* * *

AND this is the morning that Miss Carolyn Cameron, whose marriage to Robert Hinds will be solemnized on Saturday, June 5, at the First Presbyterian Church in Sioux Falls, S. D., is announcing the members of the bridal party.

Miss Cameron has chosen Mrs. Stuart Wells of Omaha as the matron of honor, and the bridesmaid and bridesmatrons are Miss Carla Olson, Sioux Falls; Mrs. James Bennett of Oklahoma City, sister of the bridegroom, and Mrs. Richard Moulton.

Rems Heiny of Oklahoma City will serve his brother-in-law as best man, and the ushers will include James Bennett, Oklahoma City; Donald Etmund, Stephen Flansburg, William Hein, Jr., and Stuart Wells of Omaha.

Miss Cameron is a Delta Gamma at the University of Nebraska.

We Hear That--

Mrs. A. L. Davis of Kansas City, Mo., has been the house-guest of Mr. and Mrs. J. A. Gurnon for the last few days. She left the first of the week to return to her home.

★

Mr. and Mrs. Charles F. Fowler are expected home soon from California where Mr. Fowler, who is director of the division of buildings and grounds at the University of Nebraska, has been attending a meeting of the Association of Physical Plant Administrators of Universities and Colleges which was held at Pasadena.

NU Dames To Entertain

The University Dames will meet at 8 o'clock Thursday evening at Ellen Smith Hall to honor the 28 members whose husbands will be June graduates of the University of Nebraska.

A program of music will be given by the Lincoln High School sophomore quartet, after which "diplomas" and flowers will be presented to the "graduating" members.

Those to be honored are Mrs. Joe Pospichal, Mrs. Don Obriecht, Mrs. Ken Buck, Mrs. Paul Swanson, Mrs. Wesley Schultz, Mrs. John Dzerk, Mrs. Arthur Taylor, Mrs. Glen Vest, Mrs. Robert DeBakker, Mrs. Ben Beard, Mrs. Claire Stenbeck, Mrs. Bob Bruner, Mrs. Norman Williams, Mrs. Lowell Neilson, Mrs. Norman Veach, Mrs. William Saad, Mrs. John Sveen, Mrs. B. F. Stutheit, Mrs. Marvin Thompson, Mrs. Vaughn Hickman, Mrs. Duane McKenzie, Mrs. William Corrales, Mrs. Gerald Lawson, Mrs. Michael Whalen, Mrs. Patrick Engel, Mrs. Gordon Dahlgren, Mrs. Ken Schroeder and Mrs. Robert Osborn.

AN INTERESTING guest threesome recently arrived for a visit in Lincoln includes Mrs. Harold Palmer, her young daughter, Sarah, and her son, Christopher.

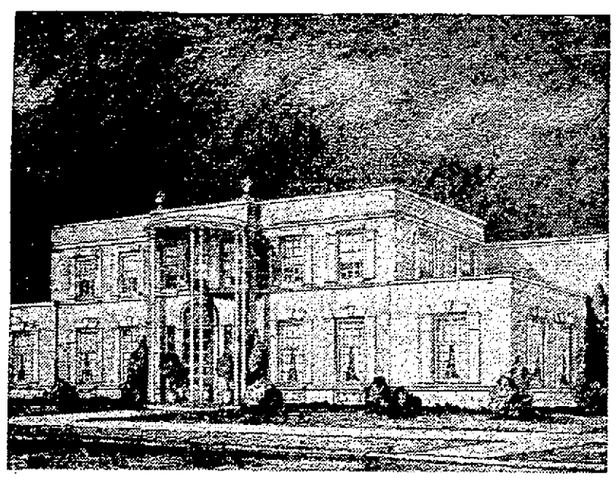
Mrs. Palmer and the children planed in from Short Hills, N.J., on Saturday afternoon and plan to remain for a few weeks as the guests of Mrs. Palmer's parents, Mr. and Mrs. Frank Williams.

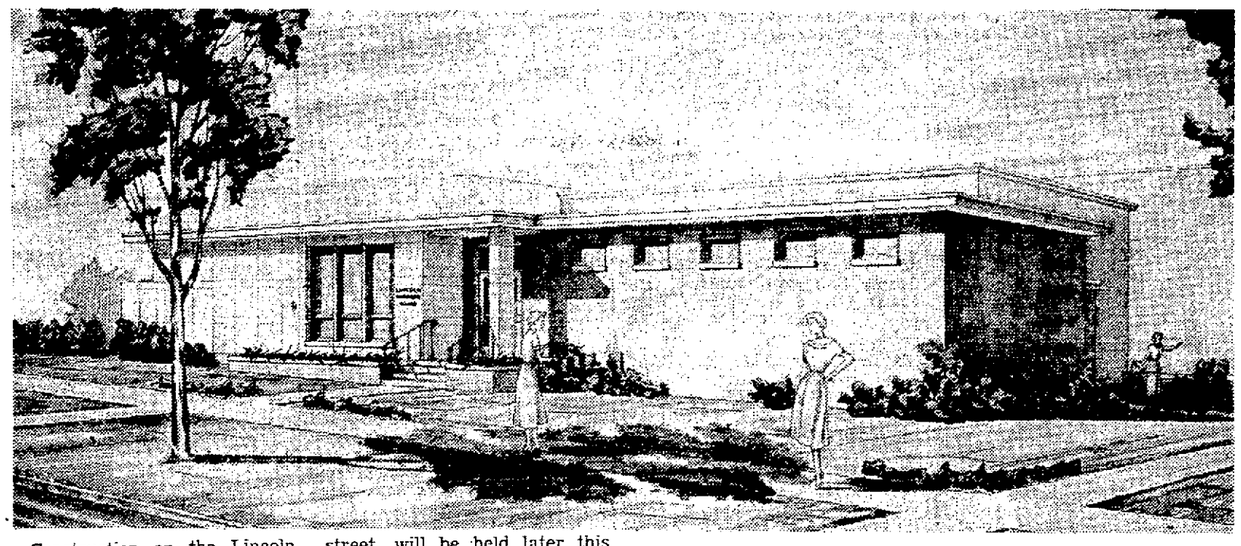
Mrs. Palmer will be remembered as the former Pat Williams, Delta Gamma at the University of Nebraska.



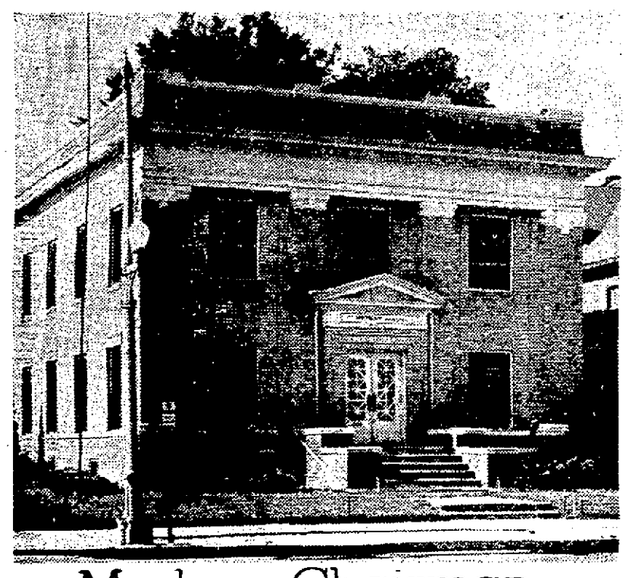
MRS. HAROLD PALMER AND CHILDREN

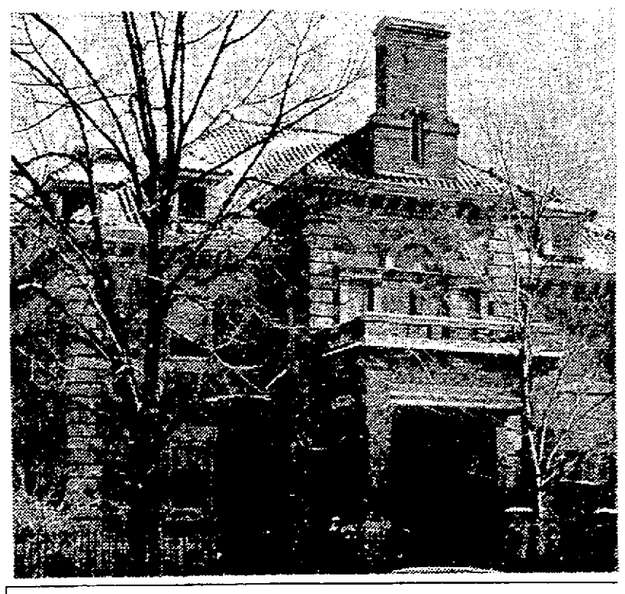
Lincoln Woman's Club Dreams Come True











Construction on the Lincoln Woman's Club Building, to be located at the corner of 14th and L streets, will begin in the very near future according to Mrs. George L. Mechling, chairman of the club's building committee, which Tuesday morning awarded the building contract to the Broer Construction Company of Lincoln.

A one-story building to be constructed of pink brick and Bedford stone, the club house will cost approximately $80,000 and will be completed by Dec. 15.

Other contracts were awarded to the Bethany Heating and Plumbing Company and the Marshall Electrical Company, both of Lincoln.

The club house will be completely air-conditioned and will be provided with a public-address system. A feature of the building will be an auditorium with a seating capacity of 250, with an additional assembly room which can be divided by means of the modern folding doors to form dining rooms, a tea room or space for committee meetings. The main floor also will contain a lounge, an office and a fully-equipped kitchen.

The plans also include a full basement providing gymnasium facilities for the club's physical education department, a custodian's apartment and storage rooms.

Mrs. Harry W. Hust, newly-elected president of the club, has announced that ground-breaking ceremonies for the club house, which will face 14th street, will be held later this spring. The architect's drawing appears at center, above.

The construction of the club house, will terminate many years of fund-raising and planning by the club, which has long felt the need for a meeting-place and headquarters. The site, purchased by the club in the early 1920's, is the former Loveland property.

With a long-standing building fund of $70,000, the organization's original plans called for the $120,000 club house, pictured in the architect's drawing at left above. During the recent increase in building costs, the club's board of trustees and building committee seriously considered the purchase of the Midway Building on N street, (at left, below), and several Lincoln homes, including the Woods home on Sheridan (top, right), and the Ferguson home on the corner of 16th and H (below, right).

Recently, the organization completed an additional fund-raising drive under the direction of its board of trustees, of which Mrs. E. W. Rowe is chairman, and the new plans for the club house were formally accepted by the members early this year.

Members of the club's building committee, headed by Mrs. Mechling, immediate past president of the club, are Mrs. E. W. Rowe, Mrs. Pauline Paulson, Mrs. Glenn Mooberry, Mrs. Leo Lewellyn, Miss Joan Dorsch, Mrs. Ray C. Johnson, Mrs. E. L. Marti and Mrs. Donald Waggener.

Madam Chairman

MORNING

Lincoln Air Base Officers Wives Club, 10 o'clock coffee at the home of Mrs. Keith Pollock, Quarters 4, Lincoln Air Base.

AFTERNOON

Council of Jewish Women, 12:30 luncheon at the Hotel Cornhusker.

Nebraska Society of Colonial Dames of the 17th Century, luncheon at Hilltop House in Omaha.

Homebound Pupils annual program, 1:30 o'clock at Sheridan School.

EVENING

Mrs. Jaycees, swim group, YWCA pool.

Gamma Phi Beta Alumnae, 7:30 o'clock at the home of Mrs. Clifford Hicks, 3210 So. 27th.

The Stork Club

LINCOLN GENERAL HOSPITAL

MR. AND MRS. IVAN BOEHNER, Alvo, a daughter on Tuesday, May 18. Mrs. Boehner is the former Doris Nelson.

BRYAN MEMORIAL HOSPITAL

MR. AND MRS. JOHN EDWARDS, 5200 Valley, a daughter on Tuesday, May 18. Mrs. Edwards is the former Jane Baird.

MR. AND MRS. VERN JOHNSON, Cook, a daughter on Tuesday, May 18. Mrs. Johnson is the former Donna Poppe.

ST. ELIZABETH HOSPITAL

MR. AND MRS. RUSSELL CLARK, 3037 Knox, a daughter on Saturday, May 15. Mrs. Clark is the former Eula Gilbert.

MR. AND MRS. EDWIN MACINTOSH, 3235 Knox, a daughter on Saturday, May 15. Mrs. MacIntosh is the former Marian McClure.

ADVERTISEMENT

The Hope for Hopeless Hair

A RESTOR TREATMENT is just what the name implies, it restores hair to a normal condition, for the many ills of hair, excessive dryness, split ends or damage from improper treatment. It is the quick restoration with the help of keratin, a protein found in normal hair which is often lost when the hair is abused or neglected for a month or two.

RESTOR is a solution of elements for hair designed to penetrate the hair shaft and remain there to revive, strengthen and add weight to limp, dull, scanty, bleached, drab and dyed hair. It will definitely change the appearance with just a single treatment to a more natural look and will make it feel like new grown hair, resulting in a defined and lustrous appearance, more satisfactory permanent waves and will prevent fading in tinted hair.

The whole process takes no longer than a few more minutes and helps to make a bygone of unruly hair.

Maison Lorenzo offers consultation without charge with Mr. Robert, style director, regarding your individual hair problems.

Stop in or call for an appointment. 2-1211. Maison Lorenzo, GOLD'S Third Floor.

THESE HORRID

AGE SPOTS*



FADE THEM OUT

*Weathered brown spots on the surface of your hands and face tell the world you're getting old—perhaps before you really are. Fade them away with new ESOTERICA, that medicated cream that breaks up masses of pigment on the skin, makes hands look white and young again. Equally effective on the face, neck and arms. Not a cover-up. Acts in the skin—not on it. Fragrant, greaseless base for softening, lubricating skin as it clears up those blemishes. At Walgreen's Drug Store now! $2 plus tax. If you have these age-revealing brown spots, blotches, or if you want clearer, lighter skin, use ESOTERICA.

ON SALE AT **WALGREEN'S**

NEW SPRAY Keeps Underarms Dry and Free from Odor

SAFELY*...with 3-WAY ACTION



Fragrant, effective, fast-drying "mist"—by the makers of famous MUM cream.

MUM MIST *with hexachlorophene*

1. STOPS Perspiration instantly
2. STOPS Odor for many extra hours
3. KILLS Germs that cause odor

Now at last, a deodorant easy to use, safe*, and with *sure* 3-way action for many extra hours! Use as needed. Mum Mist contains *hexachlorophene*—builds *more* protection the longer you use it.

*Harmless to Normal Skin and Clothes

Completely safe for underarm use and endorsed by the American Institute of Laundering.

NO MESS—NO CLAMMY "DRIBBLE"

Large size 59¢ plus tax. Econ. size 98¢ plus tax.

ANOTHER GREAT BRISTOL-MYERS PRODUCT

MUM MIST *with hexachlorophene!*



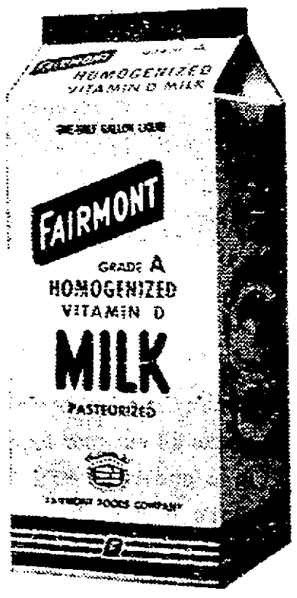
Mary Manning
Fairmont Consumer Service

COMPARE FAIRMONT MILK *with any other!*

flavor! Notice the extra richness and full creamy goodness in every drop. Rushed to your table — there's no flavor loss — you get *true* country-fresh flavor!

economy! Milk is your family's most economical food. Buy the space-saving Half-Gallon. You'll like its convenience. Easy to pour—easy to store . . . it takes less refrigerator space. And you always have an ample supply on hand.

quality! Look for the A. M. A. seal on the carton. This acceptance is your assurance that this milk is *good* milk. Be sure your family enjoys the very best in milk!



ACCEPTED COUNCIL ON FOODS AND NUTRITION AMERICAN MEDICAL ASSOCIATION

FAIRMONT Homogenized Vitamin D **MILK** Delivered FRESH

TRADE IN

that beat-up, leaky, scratchy old pen for a

bright, new, smooth-writing

EVERSHARP Ventura



These Pens "BURP" before they drink . . . but never afterwards!

LIBERAL ALLOWANCE

for your old pen—regardless of age, make or condition—when you trade for America's Most Advanced Pen—a new EVERSHARP VENTURA! Venturas hold up to 40% more ink . . . write smoother, cleaner!



Eversharp Ventura. 14kt Gold Point Pen $5.00 With Matching Pencil $8.75.

Eversharp Slim Ventura. Gold Filled Cap. Pen 10.50. With Matching Pencil $18.75

$5.00 PENS to $30.00 SETS

All Federal Taxes Included.

Trade-in Sale Now at Dealers Listed Below

GOLD'S OF NEBRASKA, Lincoln's Busy Dept. Store
DICK'S PEN SHOP, 118 So. 11
LATSCH BROTHERS INC., 1124 "O" Street
NEBRASKA BOOK STORE, 1135 "R" Street
BRADFIELD PHARMACY, 2792 South Street

THIS MORNING Mrs. Hazel Patterson announces the engagement and approaching marriage of her daughter, Carol Jean, to Robert J. Pinkerton, son of Dr. and Mrs. J. L. Pinkerton of Kimball.

A summer wedding is planned.

Miss Patterson is a senior at the University of Nebraska where she is a member of Chi Omega and of Pi LambdaTheta.

Mr. Pinkerton will be graduated in June from the University of Nebraska where he is a member of Newman Club and Kappa Alpha Mu.



MISS CAROL JEAN PATTERSON

One Thing Nicer—News

THERE'S just one thing nicer than a soft May morning—and that's May morning news—especially when it involves a guest or two—a courtesy or two—and a little of this and that about these and those—

One of our guests who, by the way, leaves this morning to return to her home in Buffalo, N.Y., is Mrs. A. B. Howe, the former Olive Clemens of Lincoln. Mrs. Howe has been spending the past 10 days as the house guest of Mr. and Mrs. J. W. Clemens.

* * *

AMONG the informal courtesies for Mrs. Howe was the 10:30 o'clock coffee on Tuesday morning for which Mrs. Frederick Aldrich was hostess at her home. Twenty-four guests were invited to greet Mrs. Howe.

* * *

ANOTHER of our guests this week is Dr. John S. Thompson who arrived Monday evening from Chicago, where he is interning at Billings Memorial hospital, to spend two weeks with his parents, Dr. and Mrs. John C. Thompson.

From Lincoln Dr. Thompson will go to New York City where he will be a medical resident at Presbyterian hospital.

* * *

THEN we learned that Mr. and Mrs. Robert Allen Poindexter have house guests — Mrs. Poindexter's parents, Mr. and Mrs. Fred Wirthman, and her aunt, Miss Marie Wirthman arrived last week-end, in time to be present when young Robert Poindexter received his first Holy Communion at Blessed Sacrament church last Sunday.

* * *

THE CRIB CROWD is feeling quite festive over the arrival of Miss Laurie Catherine Edwards who arrived on Tuesday, May 18, at Bryan Memorial hospital. The small Miss Laurie is the daughter of Mr. and Mrs. John Edwards—and the sister of Michael, Deborah and Susan Edwards. Mrs. Edwards is the former Jane Baird, daughter of Mr. and Mrs. Dorsey Baird—and Delta Gamma at the University of Nebraska. Mrs. W. J. Edwards is the young lady's paternal grandmother.

* * *

AND this is the morning that Miss Carolyn Cameron, whose marriage to Robert Hinds will be solemnized on Saturday, June 5, at the First Presbyterian Church in Sioux Falls, S. D., is announcing the members of the bridal party.

Miss Cameron has chosen Mrs. Stuart Wells of Omaha as the matron of honor, and the bridesmaid and bridesmatrons are Miss Carla Olson, Sioux Falls; Mrs. James Bennett of Oklahoma City, sister of the bridegroom, and Mrs. Richard Moulton.

Rems Heiny of Oklahoma City will serve his brother-in-law as best man, and the ushers will include James Bennett, Oklahoma City; Donald Etmund, Stephen Flansburg, William Hein, Jr., and Stuart Wells of Omaha.

Miss Cameron is a Delta Gamma at the University of Nebraska.

We Hear That--

Mrs. A. L. Davis of Kansas City, Mo., has been the house-guest of Mr. and Mrs. J. A. Gurnon for the last few days. She left the first of the week to return to her home.

★

Mr. and Mrs. Charles F. Fowler are expected home soon from California where Mr. Fowler, who is director of the division of buildings and grounds at the University of Nebraska, has been attending a meeting of the Association of Physical Plant Administrators of Universities and Colleges which was held at Pasadena.

NU Dames To Entertain

The University Dames will meet at 8 o'clock Thursday evening at Ellen Smith Hall to honor the 28 members whose husbands will be June graduates of the University of Nebraska.

A program of music will be given by the Lincoln High School sophomore quartet, after which "diplomas" and flowers will be presented to the "graduating" members.

Those to be honored are Mrs. Joe Pospichal, Mrs. Don Obriecht, Mrs. Ken Buck, Mrs. Paul Swanson, Mrs. Wesley Schultz, Mrs. John Dzerk, Mrs. Arthur Taylor, Mrs. Glen Vest, Mrs. Robert DeBakker, Mrs. Ben Beard, Mrs. Claire Stenbeck, Mrs. Bob Bruner, Mrs. Norman Williams, Mrs. Lowell Neilson, Mrs. Norman Veach, Mrs. William Saad, Mrs. John Steen, Mrs. B. F. Stutheit, Mrs. Marvin Thompson, Mrs. Vaughn Hickman, Mrs. Duane McKenzie, Mrs. William Corrales, Mrs. Gerald Lawson, Mrs. Michael Whalen, Mrs. Patrick Engel, Mrs. Gordon Dahlgren, Mrs. Ken Schroeder and Mrs. Robert Osborn.

AN INTERESTING guest threesome recently arrived for a visit in Lincoln includes Mrs. Harold Palmer, her young daughter, Sarah, and her son, Christopher.

Mrs. Palmer and the children planed in from Short Hills, N.J., on Saturday afternoon and plan to remain for a few weeks as the guests of Mrs. Palmer's parents, Mr. and Mrs. Frank Williams.

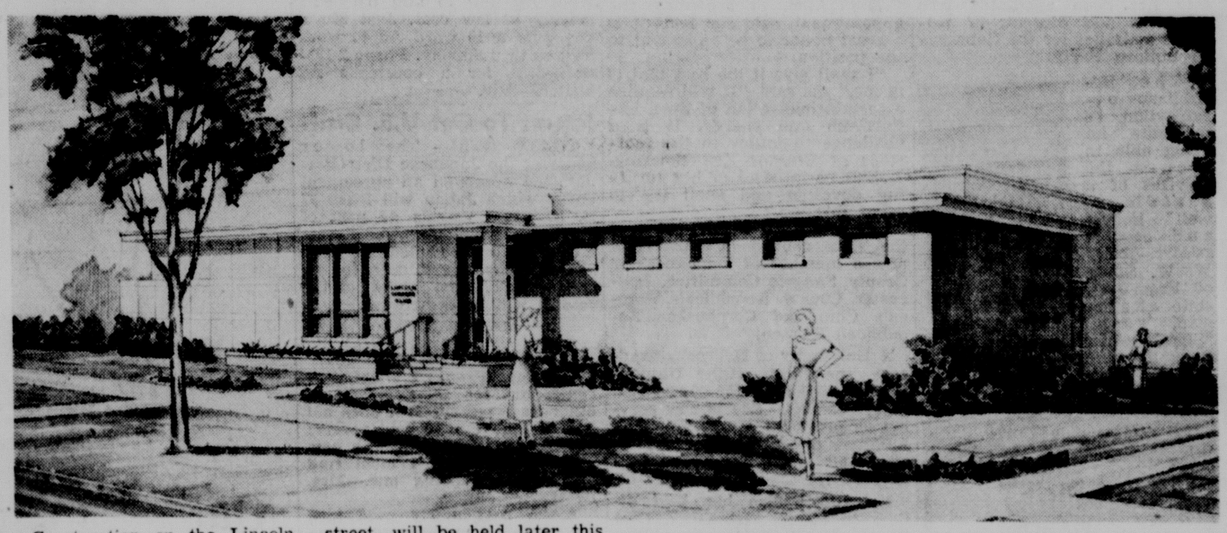
Mrs. Palmer will be remembered as the former Pat Williams, Delta Gamma at the University of Nebraska.



MRS. HAROLD PALMER AND CHILDREN

Lincoln Woman's Club Dreams Come True









Construction on the Lincoln Woman's Club Building, to be located at the corner of 14th and L streets, will begin in the very near future according to Mrs. George L. Mechling, chairman of the club's building committee, which Tuesday morning awarded the building contract to the Broer Construction Company of Lincoln.

A one-story building to be constructed of pink brick and Bedford stone, the club house will cost approximately $80,000 and will be completed by Dec. 15.

Other contracts were awarded to the Bethany Heating and Plumbing Company and the Marshall Electrical Company, both of Lincoln.

The club house will be completely air-conditioned and will be provided with a public-address system. A feature of the building will be an auditorium with a seating capacity of 250, with an additional assembly room which can be divided by means of the modern folding doors to form dining rooms, a tea room or space for committee meetings. The main floor also will contain a lounge, an office and a fully-equipped kitchen.

The plans also include a full basement providing gymnasium facilities for the club's physical education department, a custodian's apartment and storage rooms.

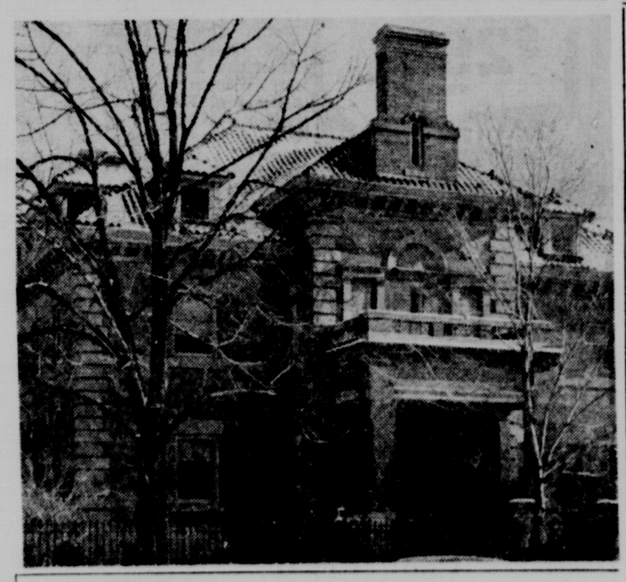
Mrs. Harry W. Hust, newly-elected president of the club, has announced that ground-breaking ceremonies for the club house, which will face 14th street, will be held later this spring. The architect's drawing appears at center, above.

The construction of the club house, will terminate many years of fund-raising and planning by the club, which has long felt the need for a meeting-place and headquarters. The site, purchased by the club in the early 1920's, is the former Loveland property.

With a long-standing building fund of $70,000, the organization's original plans called for the $120,000 club house, pictured in the architect's drawing at left above. During the recent increase in building costs, the club's board of trustees and building committee seriously considered the purchase of the Midway Building on N street, (at left, below), and several Lincoln homes, including the Woods home on Sheridan (top, right), and the Ferguson home on the corner of 16th and H (below, right).

Recently, the organization completed an additional fund-raising drive under the direction of its board of trustees, of which Mrs. E. W. Rowe is chairman, and the new plans for the club house were formally accepted by the members early this year.

Members of the club's building committee, headed by Mrs. Mechling, immediate past president of the club, are Mrs. E. W. Rowe, Mrs. Pauline Paulson, Mrs. Glenn Mooberry, Mrs. Leo Lewellyn, Miss Joan Dorsch, Mrs. Ray C. Johnson, Mrs. E. L. Marti and Mrs. Donald Waggener.



Madam Chairman

MORNING

Lincoln Air Base Officers Wives Club, 10 o'clock coffee at the home of Mrs. Keith Pollock, Quarters 4, Lincoln Air Base.

AFTERNOON

Council of Jewish Women, 12:30 luncheon at the Hotel Cornhusker.

Nebraska Society of Colonial Dames of the 17th Century, luncheon at Hilltop House in Omaha.

Homebound Pupils annual program, 1:30 o'clock at Sheridan School.

EVENING

Mrs. Jaycees, swim group, YWCA pool.

Gamma Phi Beta Alumnae, 7:30 o'clock at the home of Mrs. Clifford Hicks, 3210 So. 27th.

The Stork Club

LINCOLN GENERAL HOSPITAL

MR. AND MRS. IVAN BOEHNER, Alvo, a daughter on Tuesday, May 18. Mrs. Boehner is the former Doris Nelson.

BRYAN MEMORIAL HOSPITAL

MR. AND MRS. JOHN EDWARDS, 5200 Valley, a daughter on Tuesday, May 18. Mrs. Edwards is the former Jane Baird.

MR. AND MRS. VERN JOHNSON, Cook, a daughter on Tuesday, May 18. Mrs. Johnson is the former Donna Poppe.

ST. ELIZABETH HOSPITAL

MR. AND MRS. RUSSELL CLARK, 5337 Knox, a daughter on Saturday, May 15. Mrs. Clark is the former Eula Gilbert.

MR. AND MRS. EDWIN MACINTOSH, 5345 Knox, a daughter on Saturday, May 15. Mrs. MacIntosh is the former Marian McClure.

ADVERTISEMENT

The Hope for Hopeless Hair

A RESTOR TREATMENT is just what the name implies, it restores hair to a normal condition, for the many ills of hair, excessive dryness, split ends or damage from improper treatment. It is the quick restoration with the help of keratin, a protein found in normal hair which is often lost when the hair is abused or neglected for a month or two.

RESTOR is a solution of elements for hair designed to penetrate the hair shaft and remain there to revive, strengthen and add weight to limp, dull, scanty, bleached, drab and dyed hair. It will definitely change the appearance with just a single treatment to a more natural look and will make it feel like new grown hair, resulting in a defined and lustrous appearance, more satisfactory permanent waves and will prevent fading in tinted hair.

The whole process takes no longer than a few more minutes and helps to make a bygone of unruly hair.

Maison Lorenzo offers consultation without charge with Mr. Robert, style director, regarding your individual hair problems.

Stop in or call for an appointment. 2-1211. Maison Lorenzo, GOLD'S Third Floor.

THESE HORRID

AGE SPOTS*



FADE THEM OUT

*Weathered brown spots on the surface of your hands and face tell the world you're getting old—perhaps before you really are. Fade them away with new ESOTERICA, that medicated cream that breaks up masses of pigment on the skin, makes hands look white and young again. Equally effective on the face, neck and arms. Not a cover-up. Acts in the skin—not on it. Fragrant, greaseless base for softening, lubricating skin as it clears up those blemishes. At Walgreen's Drug Store now! $2 plus tax. If you have these age-revealing brown spots, blotches, or if you want clearer, lighter skin, use ESOTERICA.

ON SALE AT WALGREEN'S

NEW SPRAY Keeps Underarms Dry and Free from Odor

SAFELY*...with 3-WAY ACTION



Fragrant, effective, fast-drying "mist"—by the makers of famous MUM cream.

MUM MIST with hexachlorophene

1. STOPS Perspiration instantly
2. STOPS Odor for many extra hours
3. KILLS Germs that cause odor

Now at last, a deodorant easy to use, safe*, and with sure 3-way action for many extra hours! Use as needed. Mum Mist contains hexachlorophene—builds more protection the longer you use it.

*Harmless to Normal Skin and Clothes

Completely safe for underarm use and endorsed by the American Institute of Laundering.

NO MESS— NO CLAMMY "DRIBBLE"

Large size 59¢ Plus tax. Econ. size 98¢ Plus tax.

ANOTHER GREAT BRISTOL-MYERS PRODUCT

®MUM MIST with hexachlorophene!





Mary Manning
Fairmont Consumer Service

COMPARE FAIRMONT MILK with any other!

flavor! Notice the extra richness and full creamy goodness in every drop. Rushed to your table — there's no flavor loss — you get *true* country-fresh flavor!

economy! Milk is your family's most economical food. Buy the space-saving Half-Gallon. You'll like its convenience. Easy to pour—easy to store . . . it takes less refrigerator space. And you always have an ample supply on hand.

quality! Look for the A. M. A. seal on the carton. This acceptance is your assurance that this milk is *good* milk. Be sure your family enjoys the very best in milk!

ACCEPTED COUNCIL ON FOODS AND NUTRITION AMERICAN MEDICAL ASSOCIATION

FAIRMONT

Homogenized Vitamin D MILK

Delivered FRESH

TRADE IN

that beat-up, leaky, scratchy old pen for a

bright, new, smooth-writing

EVERSHARP Ventura



These Pens "BURP" before they drink . . . but never afterwards!

LIBERAL ALLOWANCE

for your old pen — regardless of age, make or condition — when you trade for America's Most Advanced Pen—a new EVERSHARP VENTURA! Venturas hold up to 40% more ink . . . write smoother, cleaner!



Eversharp Ventura. 14kt Gold Point Pen $5.00 With Matching Pencil $8.75.

Eversharp Slim Ventura. Gold Filled Cap. Pen 10.50. With Matching Pencil $18.75

$5.00 PENS to $30.00 SETS

All Federal Taxes Included.

Trade-in Sale Now at Dealers Listed Below

GOLD'S OF NEBRASKA, Lincoln's Busy Dept. Store
DICK'S PEN SHOP, 118 So. 11
LATSCH BROTHERS INC., 1124 "O" Street
NEBRASKA BOOK STORE, 1135 "R" Street
BRADFIELD PHARMACY, 2792 South Street

Miss Joanne Lamb Is Bride



Three hundred and fifty invitations were issued for the wedding of Miss Joanne Monica Lamb, daughter of Mr. and Mrs. William D. Lamb, to Richard Donald Mlinar, son of Mr. and Mrs. Anthony F Mlinar of Columbus, which took place on Tuesday evening, May 18, at St. Paul Methodist Church. The 8 o'clock ceremony was solemnized by Dr. Frank A. Court, minister of St. Paul's, before a background of cathedral candles, in branched holders, and arrangements of white snapdragons. Loops of satin ribbon, caught with lemon leaf clusters, marked the processional aisle on either side. Houghton Furr, organist, accompanied Mrs. Robert Fletcher who sang.

Blue silk taffeta was chosen for the frocks of the attendants who were Mrs. William J. Misko, the matron of honor; Mrs. Frank A. Mlinar, Columbus; Miss Sharon Reineke and Miss Anna Marie Obermeyer, the bridesmaids. The costumes, fashioned with fitted strapless bodices, touched with a delicate floral applique, and waltz-length skirts that flared into accentuated fullness from open pleats, were worn with brief cover-up jackets on which was repeated the applique motif. Their modern colonial bouquets were of Marguerite and Majestic daisies—Mrs. Misko's in all white, and the bridesmaids' in the blue and white. Mrs. John Dean and Miss Louise Nelson, wearing white satin choir robes, lighted the candles.

Frank A. Mlinar of Columbus served his brother as best man, and the ushers were Robert J. Lamb, brother of the bride; Lee W. Keller, Council Bluffs, Ia., and Jay Colvin of Des Moines, Ia.

The bride appeared in a gown of white Chantilly lace and tulle over satin which was designed with a long-sleeved lace bodice in which a deep neckline was contoured with floral-patterned lace,

After a honeymoon trip for which Mrs. Mlinar wore a blue-toned gray suit, with red accessories, Mr. Mlinar and his bride will go to Carmel, Calif., where the bridegroom is stationed with the Army.

Mrs. Mlinar attended the University of Nebraska where she is a member of Alpha Omicron Pi sorority. Mr. Mlinar attended Southern Methodist University, Dallas, Tex., and was graduated from the University of Nebraska. He is a member of Sigma Alpha Epsilon fraternity.

Betrothal



MISS PATSY PARSONS

Announcement has been made of the engagement of Miss Patsy Lou Parsons, daughter of Mrs. Letha Parsons of Red Oak, Ia., to Russell Carl Hartman, son of Mrs. Martha Hartman of Lincoln

The wedding will be an event of June 20, and will take place at the First Presbyterian Church in Red Oak.

Group To Meet

Members of the St. Teresa Home-School Association will meet at 1:30 o'clock, Wednesday afternoon, at the school for their final meeting of the year. A program of folk dancing will be given by the Camp Fire Girls directed by their leaders, Mrs. Emil Janousek and Mrs. Don Trumble, and hostesses for the afternoon will be Mrs J. P. Overgaard, Mrs. John Origer and Mrs. Joe Pokorny.

PTA's Conclude Year's Programs

For the second consecutive year, RANDOLPH PTA presented five life memberships at the unit's final meeting of the year Tuesday. The recipients were Mrs. Adrian LeGault, Mrs. L. A. Wick, Mrs. Lyle Hans, Mrs. Edward Wertman and Miss Victoria Martinson A talk and colored slides on, "Conservation in the Far East", were presented by Robert Eikleberry, guest speaker, and the new officers were installed.

Hostesses for the afternoon were Mrs. John Dzerk, Mrs. C. J. Story and Mrs. Pete Jacobs.

The final meeting of the year for HOLMES PTA was held Tuesday morning following a 9 30 o'clock breakfast at the school. A gift was presented to Mrs. Sam Schwartzkopf, outgoing president, by Mrs. Kenneth Clark representing the executive board and council chairmen.

Six pupils, John Hellweg, Mark Moreland, Dave Traver, Freddy Brown, Patty Becker and Linda Rasp, were awarded certificates for their participation in the state elementary school art exhibit, and plans for the summer recreation program were announced by Mrs. Norris Hammond.

The annual school picnic of the Garfield Community Center, DISTRICT 113, PTA was held last Sunday afternoon at Pioneer Park with more than 200 attending. Following a program of games, directed by Mrs. Fred Johnson, the picnic supper was held at 4:30 o'clock.

Mrs. Harold H. Thompson presided at the May meeting of COLLEGE VIEW PTA, Tuesday afternoon, in the high school auditorium. Following installation of new officers, convention reports were presented by Mrs. Russell Sieck, Mrs. Harry Kaufman, Mrs. Sherman Rash and Mrs. Stanley Hawley.

The second grade pupils presented rhythm and folk dances, and the fifth and sixth grade chorus gave a musical program.

Refreshments were served by the mothers of the afternoon kindergarten pupils, with Mrs. G. E. Deitemeyer and Mrs. W. R Baldwin in charge.

The final meeting of the year for BELMONT PTA was held Tuesday morning at 9:30 o'clock with Mrs. H. C. Glover presiding. Following installation of officers, conducted by Mrs. Paul Holltorf, the pupils presented their annual May Day Program.

HARTLEY PTA met Tuesday morning for its annual May Breakfast with Mrs Verne Culwell, Mrs. Tom Sheffrey and Mrs. R. W. Wiebel in charge of arrangements.

The PTA-sponsored youth groups at the school presented the program, and the past presidents were honored guests.

Announcement was made of a graduation party to be held for the sixth grade pupils and their parents at 1 o'clock Thursday, May 27, at the school.

Mrs. Harold Salter opened the meeting of HAWTHORNE PTA Tuesday afternoon. Mrs. Floyd Challstrom presided and following the installation of new officers by Mrs. Herman Siefkes, PTA city council president, presented the gavel to the new president, Mrs. Ray Potter.

A talk, "Let There Be Music," was given by Miss Gladys Anderson, music instructor, after which a program was given by the sixth grade chorus and the instrumental classes. Members of the board were hostesses at the social hour.

Following the short business meeting of ELLIOTT PTA, Tuesday afternoon, Mrs. Carleton Flynn installed the unit's new officers Dr. and Mrs. Philip Kelly, co-presidents; Dr. and Mrs. Kenneth Jones, co-vice presidents; Mrs. William Ault, secretary; and Mrs. Hero Siebels, treasurer.

A program was presented by sixth grade pupils who were given special recognition by Miss Eunice Preston, principal. Refreshments were served by mothers of third, fourth and fifth grade pupils with Mrs. Harvey Hales in charge of arrangements.

Ten Pens

The members of the Ten Pens were entertained on Monday afternoon at the home of Mrs. R. L. Teleen, with Mrs. Bert Overcash serving as chairman of the meeting. The afternoon was devoted to the reading of manuscripts.

The next meeting will be held at the home of Mrs. G. A. Ackerman.

Square Dance Fun Festival

Concluding the series of twice-monthly square dance sessions at the State Hospital during the past session will be a fun festival at 7:30 o'clock, Wednesday evening, in which Lincoln Square Dance Clubs who have helped with the project have been invited to participate.

In charge of the project were Mrs. Albert Hanzlick, who will be mistress of ceremonies for the festival, Mrs. Robert Werth and Mrs. Walter J. Mitchell assisted by Alden Metcalf, Lincoln Folk and Square Dance Council leadership chairman.

A special dancing exhibition will be presented by Mr. and Mrs. Willard Nixon, Mr. and Mrs. Gene Fischer, Mr. and Mrs. Elmer Burkmann and Mr. and Mrs. Wayne Hatcher with Roy Mills as caller.

Also calling dances during the evening will be Jack Dill, Irene and Ronald McMaster, Alden Metcalf, Gerald Mohr, Ben Wieland. Wilfred Wittmann and Loyd Collier. Music will be provided by Mrs. Elizabeth Soflin and Charles Gardner.

FREE HAULING - FREE TUNING

GRAND PIANOS

large selection • Terms

$95 & up

McCABE PIANO & ORGAN CO.

13th & P 2-2698

Yes, Dry Skin Actually Stopped

Really stopped by just one Lanolin Plus penetrating "Home Facial" —and recurrence of dry skin prevented by regular application.

Read below how to give yourself this new "Home Facial" that does such wonders for your skin.



The horrible thing about dry skin is the cruel fact that it can cause premature crow's feet, and tiny lines, thereby making you look older than you are. But now, thanks to Lanolin Plus LIQUID and this "Home Facial" method of application, you can do something for your skin at once. FIRST, apply a hot, wet washcloth to your face and neck to open the pores. SECOND, after warming your bottle of Lanolin Plus LIQUID under the hot water faucet, massage a small amount of this golden liquid into your skin, where it will leave a new supply of softening cholesterols and esters. Do this tonight and find dryness gone in the morning. Lanolin Plus LIQUID is $1 plus tax at all cosmetics counters.

If you spent $1,000, you could not get more beauty help than you get from a $1 (plus tax) bottle of Lanolin Plus Liquid.

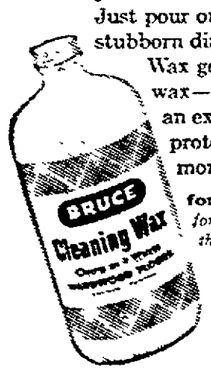
Lanolin Plus Liquid

Lanolin Plus Liquid Make-Up	$1.00*
Lanolin Plus Shampoo	$1.00
Lanolin Plus Hand Lotion	$1.00*
Lanolin Plus Liquid Cleanser	$1.00*
Lanolin Plus Cleansing Cream	$1.00*
Lanolin Plus For the Hair	$1.00*
Lanolin Plus Body Lotion	$1.50*

*plus tax

"Floors so bright ...so easy?"

The secret is Bruce Cleaning Wax. It cuts hardwood floor-care time in *half* because you never need wash floors before waxing. Just pour on Bruce and even the most stubborn dirt *wipes* away. Bruce Cleaning Wax gets them *really* clean as you wax—in one easy operation. Leaves an extra-rich coat of gleaming wax protection that lasts through months of wear.



for linoleum, *use Bruce Floor Cleaner for easy clean-as-you-wax results. Leaves just the right amount of long-wearing wax.*

Look for BRUCE *easiest floor care ever*



Hovland-Swanson

the SHIRT is the LOOK



The Boy Shirt

Now its shortsleeved and jewelled for summer. In checked or solid pastels. Sizes 10-18 ..... 12.95

See our Collection of Shirts from 5.95

Sportswear, First Floor

In a wide awning stripe of Pink, Blue or Lime and White. Sizes 8-16 ..... 16.95

College & Career Second Floor

The Shirtdress

Sleeveless for summer, our Pyramid Shirtail . . . Pink, Blue or Yellow. Sizes 8-16 ..... 16.95

College & Career, Second Floor

Hovland-Swanson

just arrived . . . for your summertime pleasure

Cool-Cotton, No Iron

BRIEF COAT

7.95



Wear it at home . . . for shopping and relaxing.

Be cool as a sea breeze in our nautical, cotton Brief Coat. It will take you everywhere. In Navy, Pink or Lime. Sizes 10-18

Lingerie, Third Floor

COTTON SKIRTS

So Printed . . . So Full and So Pretty



7.95

Paisley prints, rose prints, conversational prints . . . just the prettiest prints you ever saw . . . in full cotton skirts . . . To wear with blouses, halters and camisoles . . . from dawn to dusk.

Sportswear, First Floor

See our New Collection of Cotton BLOUSES and COORDINATES

Miss Joanne Lamb Is Bride



Three hundred and fifty invitations were issued for the wedding of Miss Joanne Monica Lamb, daughter of Mr. and Mrs. William D. Lamb, to Richard Donald Mlinar, son of Mr. and Mrs. Anthony F. Mlinar of Columbus, which took place on Tuesday evening, May 18, at St. Paul Methodist Church. The 8 o'clock ceremony was solemnized by Dr. Frank A. Court, minister of St. Paul's, before a background of cathedral candles, in branched holders, and arrangements of white snapdragons. Loops of satin ribbon, caught with lemon leaf clusters, marked the processional aisle on either side. Houghton Furr, organist, accompanied Mrs. Robert Fletcher who sang.

Blue silk taffeta was chosen for the frocks of the attendants who were Mrs. William J. Misko, the matron of honor; Mrs. Frank A. Mlinar, Columbus; Miss Sharon Reineke and Miss Anna Marie Obermeyer, the bridesmaids. The costumes, fashioned with fitted strapless bodices, touched with a delicate floral applique, and waltz-length skirts that flared into accentuated fullness from open pleats, were worn with brief cover-up jackets on which was repeated the applique motif. Their modern colonial bouquets were of Marguerite and Majestic daisies—Mrs. Misko's in all white, and the bridesmaids' in the blue and white. Mrs. John Dean and Miss Louise Nelson, wearing white satin choir robes, lighted the candles.

Frank A. Mlinar of Columbus served his brother as best man, and the ushers were Robert J. Lamb, brother of the bride; Lee W. Keller, Council Bluffs, Ia., and Jay Colvin of Des Moines, Ia.

The bride appeared in a gown of white Chantilly lace and tulle over satin which was designed with a long-sleeved lace bodice in which a deep neckline was contoured with floral-patterned lace.

After a honeymoon trip for which Mrs. Mlinar wore a blue-toned gray suit, with red accessories, Mr. Mlinar and his bride will go to Carmel, Calif., where the bridegroom is stationed with the Army.

Mrs. Mlinar attended the University of Nebraska where she is a member of Alpha Omicron Pi sorority. Mr. Mlinar attended Southern Methodist University, Dallas, Tex., and was graduated from the University of Nebraska. He is a member of Sigma Alpha Epsilon fraternity.

Betrothal



MISS PATSY PARSONS

Announcement has been made of the engagement of Miss Patsy Lou Parsons, daughter of Mrs. Letha Parsons of Red Oak, Ia., to Russell Carl Hartman, son of Mrs. Martha Hartman of Lincoln.

The wedding will be an event of June 20, and will take place at the First Presbyterian Church in Red Oak.

Group To Meet

Members of the St. Teresa Home-School Association will meet at 1:30 o'clock, Wednesday afternoon, at the school for their final meeting of the year. A program of folk dancing will be given by the Camp Fire Girls directed by their leaders, Mrs. Emil Janousek and Mrs. Don Trumble, and hostesses for the afternoon will be Mrs J. P. Overgaard, Mrs. John Origer and Mrs. Joe Pokorny.

PTA's Conclude Year's Programs

For the second consecutive year, RANDOLPH PTA presented five life memberships at the unit's final meeting of the year Tuesday. The recipients were Mrs. Adrian LeGault, Mrs. L. A. Wick, Mrs. Lyle Hans, Mrs. Edward Wertman and Miss Victoria Martinson. A talk and colored slides on, "Conservation in the Far East", were presented by Robert Eikleberry, guest speaker, and the new officers were installed.

Hostesses for the afternoon were Mrs. John Dzerk, Mrs. C. J. Story and Mrs. Pete Jacobs.

The final meeting of the year for HOLMES PTA was held Tuesday morning following a 9:30 o'clock breakfast at the school. A gift was presented to Mrs. Sam Schwartzkopf, outgoing president, by Mrs. Kenneth Clark representing the executive board and council chairmen.

Six pupils, John Hellweg, Mark Moreland, Dave Traver, Freddy Brown, Patty Becker and Linda Rasp, were awarded certificates for their participation in the state elementary school art exhibit, and plans for the summer recreation program were announced by Mrs. Norris Hammond.

The annual school picnic of the Garfield Community Center, DISTRICT 113, PTA was held last Sunday afternoon at Pioneer Park with more than 200 attending. Following a program of games, directed by Mrs. Fred Johnson, the picnic supper was held at 4:30 o'clock.

Mrs. Harold H. Thompson presided at the May meeting of COLLEGE VIEW PTA, Tuesday afternoon, in the high school auditorium. Following installation of new officers, convention reports were presented by Mrs. Russell Sieck, Mrs. Harry Kaufman, Mrs. Sherman Rash and Mrs. Stanley Hawley.

The second grade pupils presented rhythm and folk dances, and the fifth and sixth grade chorus gave a musical program.

Refreshments were served by the mothers of the afternoon kindergarten pupils, with Mrs. G. E. Deitemeyer and Mrs. W. R. Baldwin in charge.

The final meeting of the year for BELMONT PTA was held Tuesday morning at 9:30 o'clock with Mrs. H. C. Glover presiding. Following installation of officers, conducted by Mrs. Paul Holltorf, the pupils presented their annual May Day Program.

HARTLEY PTA met Tuesday morning for its annual May Breakfast with Mrs. Verne Culwell, Mrs. Tom Sheffrey and Mrs. R. W. Wiebel in charge of arrangements.

The PTA-sponsored youth groups at the school presented the program, and the past presidents were honored guests.

Announcement was made of a graduation party to be held for the sixth grade pupils and their parents at 1 o'clock Thursday, May 27, at the school.

Mrs. Harold Salter opened the meeting of HAWTHORNE PTA Tuesday afternoon. Mrs. Floyd Challstrom presided and following the installation of new officers by Mrs. Herman Siefkes, PTA city council president, presented the gavel to the new president, Mrs. Ray Potter.

A talk, "Let There Be Music," was given by Miss Gladys Anderson, music instructor, after which a program was given by the sixth grade chorus and the instrumental classes. Members of the board were hostesses at the social hour.

Following the short business meeting of ELLIOTT PTA, Tuesday afternoon, Mrs. Carleton Flynn installed the unit's new officers: Dr. and Mrs. Philip Kelly, co-presidents; Dr. and Mrs. Kenneth Jones, co-vice presidents; Mrs. William Ault, secretary; and Mrs. Hero Siebels, treasurer.

A program was presented by sixth grade pupils who were given special recognition by Miss Eunice Preston, principal. Refreshments were served by mothers of third, fourth and fifth grade pupils with Mrs. Harvey Hales in charge of arrangements.

Ten Pens

The members of the Ten Pens were entertained on Monday afternoon at the home of Mrs. R. L. Teleen, with Mrs. Bert Overcash serving as chairman of the meeting. The afternoon was devoted to the reading of manuscripts.

The next meeting will be held at the home of Mrs. G. A. Ackerman.

Square Dance Fun Festival

Concluding the series of twice-monthly square dance sessions at the State Hospital during the past session will be a fun festival at 7:30 o'clock, Wednesday evening, in which Lincoln Square Dance Clubs who have helped with the project have been invited to participate.

In charge of the project were Mrs. Albert Hanzlick, who will be mistress of ceremonies for the festival, Mrs. Robert Werth and Mrs. Walter J. Mitchell assisted by Alden Metcalf, Lincoln Folk and Square Dance Council leadership chairman.

A special dancing exhibition will be presented by Mr. and Mrs. Willard Nixon, Mr. and Mrs. Gene Fischer, Mr. and Mrs. Elmer Birkmann and Mr. and Mrs. Wayne Hatcher with Roy Mills as caller.

Also calling dances during the evening will be Jack Dill, Irene and Ronald McMaster, Alden Metcalf, Gerald Mohr, Ben Wieland, Wilfred Wittmann and Loyd Collier. Music will be provided by Mrs. Elizabeth Soflin and Charles Gardner.

FREE HAULING - FREE TUNING

GRAND PIANOS

large selection • Terms

$95 & up

McCABE PIANO & ORGAN CO.

13th & P 2-2698

Howland-Swanson

the SHIRT is the LOOK



The Boy Shirt

Now its shortsleeved and jewelled for summer. In checked or solid pastels. Sizes 10-18 ..... 12.95

See our Collection of Shirts from 5.95

Sportswear, First Floor

In a wide awning stripe of Pink, Blue or Lime and White. Sizes 8-16 ..... 16.95

College & Career Second Floor

The Shirtdress

Sleeveless for summer, our Pyramid Shirtail . . . Pink, Blue or Yellow. Sizes 8-16 ..... 16.95

College & Career, Second Floor

Yes, Dry Skin Actually Stopped



Really stopped by just one Lanolin Plus penetrating "Home Facial" —and recurrence of dry skin prevented by regular application.

Read below how to give yourself this new "Home Facial" that does such wonders for your skin.

The horrible thing about dry skin is the cruel fact that it can cause premature crow's feet, and tiny lines, thereby making you look older than you are. But now, thanks to Lanolin Plus LIQUID and this "Home Facial" method of application, you can do something for your skin at once. FIRST, apply a hot, wet washcloth to your face and neck to open the pores. SECOND, after warming your bottle of Lanolin Plus LIQUID under the hot water faucet, massage a small amount of this golden liquid into your skin, where it will leave a new supply of softening cholesterols and esters. Do this tonight and find dryness gone in the morning. Lanolin Plus LIQUID is $1 plus tax at all cosmetics counters.

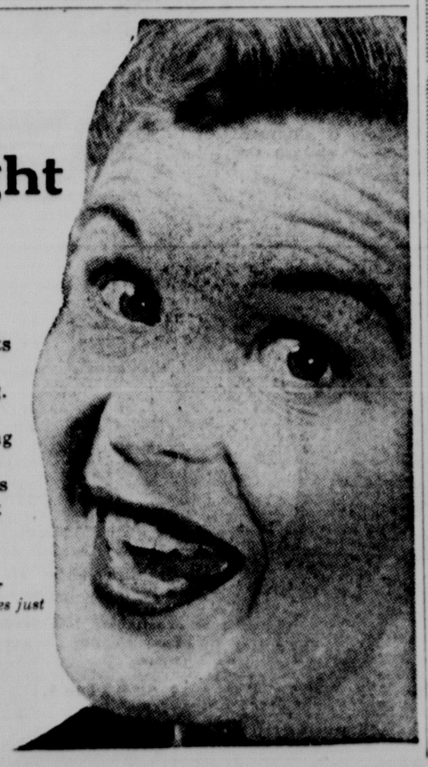
Lanolin Plus Liquid

* *If you spent $1,000, you could not get more beauty help than you get from a $1 (plus tax) bottle of Lanolin Plus Liquid.*

Lanolin Plus Liquid Make-Up	$1.00*
Lanolin Plus Shampoo	$1.00
Lanolin Plus Hand Lotion	$1.00*
Lanolin Plus Liquid Cleanser	$1.00*
Lanolin Plus Cleansing Cream	$1.00*
Lanolin Plus For the Hair	$1.00*
Lanolin Plus Body Lotion	$1.50*

*plus tax

"Floors so bright ...so easy?"



The secret is Bruce Cleaning Wax. It cuts hardwood floor-care time in *half* because you never need wash floors before waxing. Just pour on Bruce and even the most stubborn dirt *wipes* away. Bruce Cleaning Wax gets them *really* clean as you wax—in one easy operation. Leaves an extra-rich coat of gleaming wax protection that lasts through months of wear.



for linoleum, *use Bruce Floor Cleaner for easy clean-as-you-wax results. Leaves just the right amount of long-wearing wax.*

Look for **BRUCE** *easiest floor care ever*

guaranteed by the world's largest maker of hardwood floors

Howland-Swanson

just arrived . . . for your summertime pleasure

Cool-Cotton, No Iron

BRIEF COAT

7.95



Wear it at home . . . for shopping and relaxing.

Be cool as a sea breeze in our nautical, cotton Brief Coat. It will take you everywhere . . . In Navy, Red or Lime. Sizes 10-18.

Lingerie, Third Floor

COTTON SKIRTS

So Printed . . . So Full and So Pretty



7.95

Paisley prints, rose prints, conversational prints . . . just the prettiest prints you ever saw . . . in full cotton skirts . . . To wear with blouses, halters and camisoles . . . from dawn to dusk.

Sportswear, First Floor

See our New Collection of Cotton BLOUSES and COORDINATES

PENNEY'S
ALWAYS FIRST QUALITY!

THURSDAY! FRIDAY! SATURDAY!

Opportunity Days!

YOUR CHANCE FOR SAVINGS GALORE



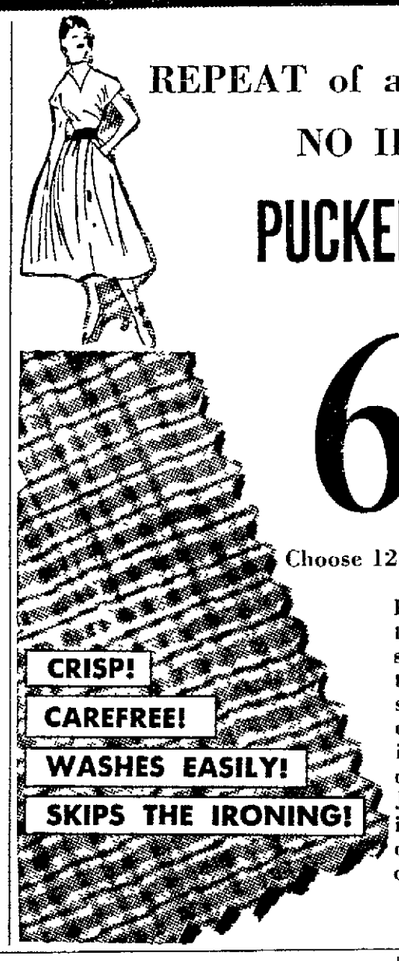
4-GORE SLIPS
SHADOW PROOF
COTTON PLISSE

1.44

Needs No Ironing

A real opportunity to bolster your slip wardrobe! Snowy white and lavishly trimmed, they are perfect under warm weather sheers, delightful cool . . . and they never need ironing! Sizes 32 to 44.

STREET FLOOR



REPEAT of a SELLOUT!
NO IRONING!
PUCKER NYLON

68c Yd.

Choose 12 colors and white

Bought especially for this event, here's a special purchase of the perfect fabric for summer. It's top quality pucker nylon in a wide assortment of garden-fresh colors! Just in time for sewing cool, airy, easy-to care for summer clothes. 38-39" wide.

THIRD FLOOR



WOMEN'S
BLOUSE and SKIRT
DYED-TO-MATCH

$4

Set

Perfectly matched ensemble, 3 popular styled blouses to choose from, "No Iron" crinkle cotton or fine cotton broadcloth. Two styles skirts in "No Iron" crinkle cotton, one in solid color the other in tri color combinations. Full 168" sweep. Blouse sizes 32 to 38, Skirt sizes 22 to 28. This summer popular colors.

BASEMENT AND SECOND FLOOR



WOMEN'S
DRESSES
RAYON
BEMBERG

3.98

Cool and Breezy

Silken soft rayon bemberg . . . whisper-soft to wear, a cinch to launder! Simply, classically styled, fit any occasion with a mere switch of accessories all summer long! They are tempting buys at only 3.98 . . . why not choose more than one print at this low price. Misses and half sizes.

PENNEY BASEMENT

FIRST QUALITY
NYLON HOSE

2 pr. 1.25

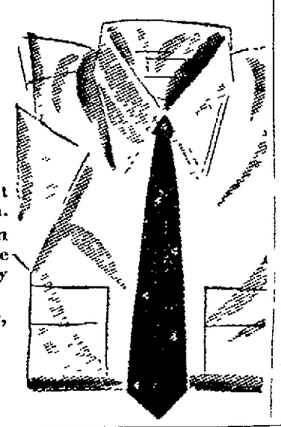


- 51 gauge, 15 denier
- Lovely dark seams
- Black Heels
- New Summer Shades
- Sizes 8½ to 11

STREET FLOOR

MEN'S FINE BROADCLOTH
DRESS SHIRTS

1.50

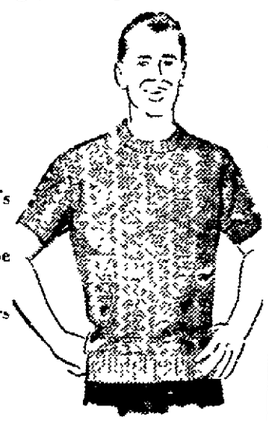


- Lustrous, high count Sanforized Broadcloth.
- Made to Penney's own specifications, these shirts are exceptionally fine values.
- Colors — White, Blue, Tan or Grey.
- Broken Sizes

STREET FLOOR

MEN'S COTTON KNIT
POLO SHIRTS

$1



- Ribbed crew neck, cuffs and bottom.
- These shirts can be wore in or out.
- A wide array of colors in novelty weaves.
- Sizes S, M, L.

STREET FLOOR

MEN'S COTTON MESH
SPORT SHIRTS

1.33



- Sheer combed cotton in a breeze cool open mesh weave.
- Vat dyed and sanforized for permanent fit, these shirts are machine washable.
- Colors — White and Light Green.
- Sizes S, M, L.

Street Floor

1000 LBS.
BRACH'S
CHOCLATES

2 lbs. $1



- Bridge mix.
- Peanut clusters.
- Chocolate covered peanuts.

STREET FLOOR

REDUCED!
GIRLS' SHORT
COATS

6.88



- All wool patterns and checks.
- All fully lined.
- Smart styles and colors.
- Sizes 7 to 14.

15 ONLY TODDLER'S COATS
Broken sizes 3.88

SECOND FLOOR

GIRLS' LACE EDGED
PLISSE SLIPS

66c Ea.

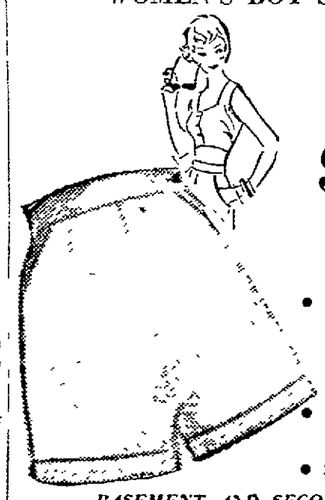


- Cotton plisse—so cool to wear, such a cinch to care for because you just wash it, and skip the ironing.
- Snowy white. Sizes 4 to 14.

SECOND FLOOR

WOMEN'S BOY STYLED
SHORTS

$1 ca.

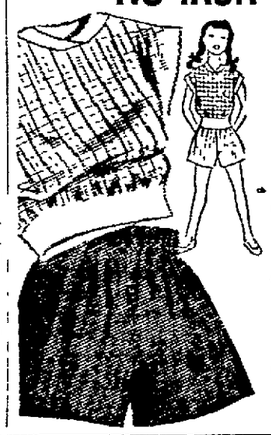


- Sanforized, durable fabrics in seersucker, sport denim and twills.
- Band waist with zipper.
- Sizes 10 to 18.

BASEMENT AND SECOND FLOOR

GIRLS' PLAYSETS IN
NO-IRON PLISSE

$1 Sizes 3 to 6x Set



- Solid color short, gay print blouse edged in cotton knit!
- Mix'em and Match'em with other shorts. Colors—Red, Navy, Green or Brown.
- Sizes 7-14 ..... 1.33

SECOND FLOOR

REDUCED!
WOMEN'S
WOOL COATS

14.88



- Better boucles and fleeces, all beautifully lined.
- Variety of styles and trims, special cuff and collar details.
- Sizes 10 to 18.

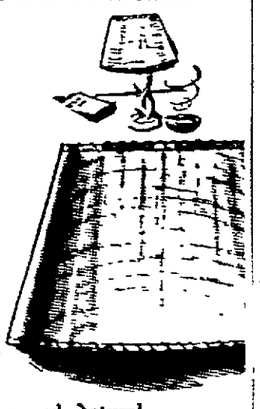
24 ONLY BETTER SUITS
- Rayon boucles, gabardines all fully lined.
- Broken sizes.

11.88

BASEMENT AND SECOND FLOOR

MODERNISTIC-DURABLE BURLAP
SHADES

1.99 Ea.



- Completely washable
- Sizes for most lamps—14 and 16" table, 19" Jr., 16 and 21" coolie.
- Choose Red, Chartreuse and Natural.
- Suitable for all types lamps.

THIRD FLOOR

54 INCHES WIDE PLASTIC
UPHOLSTERY

$1 Yd.

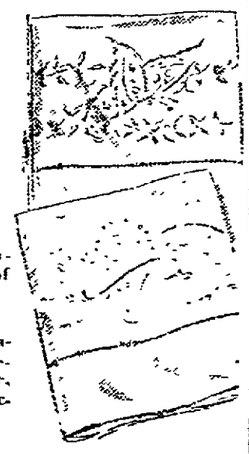


- Heavy gauge vinyl.
- No cracking, scuffing or peeling.
- Furniture, car interiors and many other uses.
- Choose: Green, Red, Natural, Chartreuse, Blue, Yellow.

THIRD FLOOR

PILLOW CASES WITH SCHIFFLI
EMBROIDERY

$1 pr.



- Smooth, cool, long-wearing with the touch of pastel embroidery!
- High-count muslin, feature hem-stitched hems. Ideal for town home, summer cottage camp etc.

THIRD FLOOR

LARGE 70x80" JACQUARD
BLANKET

2.88 Ea.

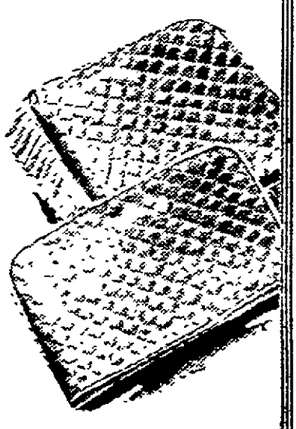


- Soft, strong cotton in a extra-large jacquard blanket.
- Perfect car or summer blanket in western or Indian patterns.

THIRD FLOOR

QUILTED VINYL CUSHION and BACK
CHAIR SET

$1 Set



- Look at the workmanship, beauty-cotton felt filling-cellulose center for firmness.
- Wipes clean with damp cloth. Colors—Red, Yellow, Green.

THIRD FLOOR

MEN'S CHAMBRAY
WORK SHIRTS

$1



- Full cut, sanforized blue chambray.
- Lined dress collar, long tails, strong stitching.
- Sizes 14½ to 17.
- Blue only.

PENNEY'S BASEMENT

REDUCED!
WOMEN'S DAYTIME
DRESSES

1.50



- Sanforized 80 sq. percales.
- New summer patterns and colors.
- Fine fitting styles.
- All perfect quality.
- Sizes 14 to 20, 40 to 46, 14½ to 24½.

PENNEY'S BASEMENT

JR. BOYS' SHIRT AND
SHORT SET

$2 Set



- The shirt is a smartly printed nylon pucker with short sleeves and the pants are strongly woven in rayon and nylon gabardine . . . both are washable.
- Sizes 2 to 8, terrific value at $2. Hurry!

PENNEY'S BASEMENT

BOYS' GYM AND SPORT
SHOES

$2



- Black with white air cooled duck uppers.
- Washable. Sanitized for cleaner better wear.
- Sizes 11 to 6.

PENNEY'S BASEMENT

SHOE REPAIR
SPECIAL
Famous "NATLITE"
HALF SOLES

1.39 pr.



GUARANTEED:
3 months or we repair free

PENNEY'S BASEMENT

PENNEY'S
ALWAYS FIRST QUALITY!

THURSDAY! FRIDAY! SATURDAY!

Opportunity Days!

YOUR CHANCE FOR SAVINGS GALORE



4-GORE SLIPS
SHADOW PROOF
COTTON PLISSE

1.44

Needs No Ironing

A real opportunity to bolster your slip wardrobe! Snowy white and lavishly trimmed, they are perfect under warm weather sheers, delightful cool . . . and they never need ironing! Sizes 32 to 44.

STREET FLOOR



REPEAT of a SELLOUT!
NO IRONING!
PUCKER NYLON

68c Yd.



Choose 12 colors and white

Bought especially for this event, here's a special purchase of the perfect fabric for summer. It's top quality pucker nylon in a wide assortment of garden-fresh colors! Just in time for sewing cool, airy, easy-to care for summer clothes. 38-39" wide.

THIRD FLOOR

WOMEN'S
BLOUSE and SKIRT
DYED-TO-MATCH

$4

Set

Perfectly matched ensemble, 3 popular styled blouses to choose from, "No Iron" crinkle cotton or fine cotton broadcloth. Two styles skirts in "No Iron" crinkle cotton, one in solid color the other in tri color combinations. Full 168" sweep. Blouse sizes 32 to 38, Skirt sizes 22 to 28. This summer popular colors.

BASEMENT AND SECOND FLOOR



WOMEN'S
DRESSES
RAYON
BEMBERG

3.98

Cool and Breezy

Silken soft rayon bemberg . . . whisper-soft to wear, a cinch to launder! Simply, classically styled, fit any occasion with a mere switch of accessories all summer long! They are tempting buys at only 3.98 . . . why not choose more than one print at this low price. Misses and half sizes.

PENNEY BASEMENT



FIRST QUALITY
NYLON HOSE

2 pr. 1.25



- 51 gauge, 13 denier
- Lovely dark seams
- Black Heels
- New Summer Shades
- Sizes 8½ to 11

STREET FLOOR

MEN'S FINE BROADCLOTH
DRESS SHIRTS

1.50



- Lustrous, high count Sanforized Broadcloth.
- Made to Penney's own specifications, these shirts are exceptionally fine values.
- Colors — White, Blue, Tan or Grey.
- Broken Sizes

STREET FLOOR

MEN'S COTTON KNIT
POLO SHIRTS

$1



- Ribbed crew neck, cuffs and bottom.
- These shirts can be wore in or out.
- A wide array of colors in novelty weaves.
- Sizes S, M, L.

STREET FLOOR

MEN'S COTTON MESH
SPORT SHIRTS

1.33



- Sheer combed cotton in a breeze cool open mesh weave.
- Vat dyed and sanforized for permanent fit, these shirts are machine washable.
- Colors — White and Light Green.
- Sizes S, M, L.

Street Floor

1000 LBS.
BRACH'S
CHOCLATES

2 lbs. $1



- Bridge mix.
- Peanut clusters.
- Chocolate covered peanuts.

STREET FLOOR

REDUCED!
GIRLS' SHORT
COATS

6.88



- All wool patterns and checks.
- All fully lined.
- Smart styles and colors.
- Sizes 7 to 14.

15 ONLY TODDLER'S COATS
Broken sizes 3.88

SECOND FLOOR

GIRLS' LACE EDGED
PLISSE SLIPS

66c Ea.



- Cotton plisse,—so cool to wear, such a cinch to care for because you just wash it, and skip the ironing.
- Snowy white, Sizes 4 to 14.

SECOND FLOOR

WOMEN'S BOY STYLED
SHORTS

$1 ea.



- Sanforized, durable fabrics in seersucker, sport denim and twills.
- Band waist with zipper.
- Sizes 10 to 18.

BASEMENT AND SECOND FLOOR

GIRLS' PLAYSETS IN
NO-IRON PLISSE

$1 Sizes 3 to 6x Set



- Solid color short, gay print blouse edged in cotton knit!
- Mix'em and Match'em with other shorts. Colors—Red, Navy, Green or Brown.
- Sizes 7-14 ..... 1.33

SECOND FLOOR

REDUCED!
WOMEN'S
WOOL COATS

14.88



- Better boucles and fleeces, all beautifully lined.
- Variety of styles and trims, special cuff and collar details.
- Sizes 10 to 18.

24 ONLY BETTER SUITS
- Rayon boucles, gabardines all fully lined.
- Broken sizes.

11.88

BASEMENT AND SECOND FLOOR

MODERNISTIC-DURABLE BURLAP
SHADES

1.99 Ea.



- Completely washable
- Sizes for most lamps—14 and 16" table, 19" Jr., 16 and 21" coolie.
- Choose Red, Chartreuse and Natural.
- Suitable for all types lamps.

THIRD FLOOR

54 INCHES WIDE PLASTIC
UPHOLSTERY

$1 Yd.

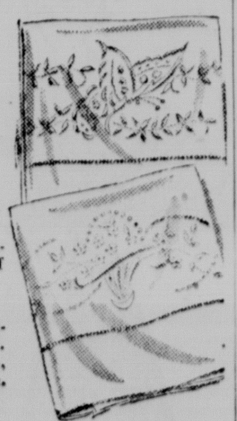


- Heavy gauge vinyl.
- No cracking, scuffing or peeling.
- Furniture, car interiors and many other uses.
- Choose: Green, Red, Natural, Chartreuse, Blue, Yellow.

THIRD FLOOR

PILLOW CASES WITH SCHIFFLI
EMBROIDERY

$1 pr.



- Smooth, cool, long-wearing with the touch of pastel embroidery!
- High-count muslin, feature hem-stitched hems. Ideal for town home, summer cottage camp etc.

THIRD FLOOR

LARGE 70x80" JACQUARD
BLANKET

2.88 Ea.

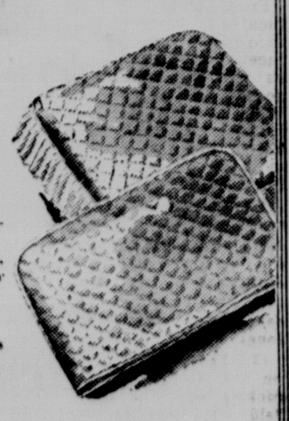


- Soft, strong cotton in a extra-large jacquard blanket.
- Perfect car or summer blanket in western or Indian patterns.

THIRD FLOOR

QUILTED VINYL CUSHION and BACK
CHAIR SET

$1 Set



- Look at the workmanship, beauty-cotton felt filling, cellulose center for firmness.
- Wipes clean with damp cloth, Colors —Red, Yellow, Green.

THIRD FLOOR

MEN'S CHAMBRAY
WORK SHIRTS

$1



- Full cut, sanforized blue chambray.
- Lined dress collar, long tails, strong stitching.
- Sizes 14½ to 17.
- Blue only.

PENNEY'S BASEMENT



REDUCED!
WOMEN'S DAYTIME
DRESSES

1.50

- Sanforized 80 sq. percales.
- New summer patterns and colors.
- Fine fitting styles.
- All perfect quality.
- Sizes 14 to 20, 40 to 46, 14½ to 24½.

PENNEY'S BASEMENT



JR. BOYS' SHIRT AND
SHORT SET

$2 Set

- The shirt is a smartly printed nylon pucker with short sleeves and the pants are strongly woven in rayon and nylon gabardine . . . both are washable.
- Sizes 2 to 8, terrific value at $2. Hurry!

PENNEY'S BASEMENT



BOYS' GYM AND SPORT
SHOES

$2

- Black with white air cooled duck uppers.
- Washable, Sanitized for cleaner better wear.
- Sizes 11 to 6.

PENNEY'S BASEMENT



SHOE REPAIR
SPECIAL
Famous "NATLITE"
HALF SOLES

1.39 pr.

GUARANTEED:
3 months or we repair free

PENNEY'S BASEMENT

Sioux City Invades Lincoln Tonight For Twin Bill

—Hornsby Has Record—

Gil Hodges Near Grand Slam Mark

By JOE REICHLER

NEW YORK (AP) — If Gil Hodges maintains his grand slam pace of the past five years, he appears a cinch to break the National League record for most home runs with the bases filled and may even threaten the major league mark.

The powerfully built Brooklyn first baseman smashed his 10th grand slammer to move within two of the league record of 12 established by Rogers Hornsby 20 years ago and equalled by Ralph Kiner last season. Lou Gehrig holds the major league mark of 23.

It took Hornsby 20 years to accumulate his dozen grand slams. Kiner, the only active National Leaguer with more four-run blows than Hodges, needed only eight years to collect his dozen.

Hodges' hurry-up pace is making Kiner's seem slow by comparison. Gil hit his first grand slammer on May 14, 1949, his second full season in the majors. Five years and two days later, he collected his 10th. Only 30 years old, the Indiana strong boy figures to have at least five or six more seasons.

Only 10 players have hit more home runs with the bases full than Hodges. Gehrig's 23 outdistances all the others by a wide margin. The closest to Lou's totals are the 16 by Babe Ruth from 1919 through 1934 and by Jimmy Foxx from 1930 through 1945.

Hornsby, Kiner, Joe DiMaggio, Hank Greenberg and Rudy York are tied for fourth with 12 each. Al Simmons and Ted Williams are next with 11 apiece followed by Hodges, Vern Stephens and long George Kelly, at 10 each. Only Williams and Stephens, in addition to Kiner and Hodges, still are active. Williams is 35 years old, Stephens 33, and Kiner 32.

Other active performers with high grand slam totals include Al Rosen, Cleveland 8; Sid Gordon and Walker Cooper, Pittsburgh; Andy Seminick, Cincinnati and Wally Westlake, Cleveland 7; Pee Wee Reese and Roy Campanella, Brooklyn; Andy Pafko, Milwaukee and Gus Zernial, Philadelphia Athletics 6; Ray Boone, Detroit and Yogi Berra, New York Yankees 5.

Boone banged four of them last year to tie a season record held by several others including Ruth, Rosen, Frank Schulte and Tommy Henrich.

Stan Musial and Hank Sauer, the only other currently active players besides Williams, Kiner and Stephens who have hit more than 200 major league home runs, have found it difficult to accomplish the four-run wallop. Musial has hit only three in 11 campaigns.

The Scoreboard

WESTERN LEAGUE	W	L	Pct.	GB
Lincoln	20	9	.690	
Denver	18	11	.621	2
Sioux City	17	13	.567	3½
Omaha	13	13	.500	5½
Des Moines	13	14	.481	6
Pueblo	11	17	.393	8½
Colo. Springs	10	17	.370	9
Wichita	10	18	.357	9½

NATIONAL LEAGUE	W	L	Pct.	GB
Philadelphia	16	13	.552	
Brooklyn	16	13	.552	
St. Louis	17	14	.548	
New York	16	14	.533	½
Cincinnati	17	15	.531	½
Milwaukee	14	14	.500	1½
Chicago	13	14	.481	2
Pittsburgh	10	22	.313	7½

AMERICAN LEAGUE	W	L	Pct.	GB
Cleveland	19	10	.655	
New York	18	11	.621	1
Chicago	19	12	.613	1
Detroit	15	10	.600	2
Baltimore	11	15	.423	6½
Washington	10	17	.370	8
Philadelphia	10	18	.357	8½
Boston	7	16	.304	9

Results Tuesday

WESTERN LEAGUE

LINCOLN 3, Omaha 1.
Colorado Springs 6, Wichita 2.
Des Moines 4, Sioux City 1.
Pueblo 10, Denver 8 (11 innings).

AMERICAN LEAGUE

Detroit 8, Philadelphia 3.
Cleveland 6, Boston 3.
Washington 3, Baltimore 1.
New York 4, Chicago 3

NATIONAL LEAGUE

St. Louis 9, New York 3.
Milwaukee 6, Philadelphia 2.
Chicago 7, Brooklyn 1.
Cincinnati 6, Pittsburgh 5.

AMERICAN ASSOCIATION

Charleston 2, Louisville 0.
Toledo 8, Columbus 7.
St. Paul 7, Indianapolis 2.
Minneapolis at Kansas City, Ppd., rain.

INTERNATIONAL LEAGUE

Richmond 4, Syracuse 2.
Montreal 5, Buffalo 4.
Havana 11, Ottawa 7.

SOUTHERN ASSOCIATION

Chattanooga 5, New Orleans 3.
Mobile 12, Nashville 10 (12 innings).
Memphis 5, Birmingham 2.
Atlanta 14, Little Rock 7.

TEXAS LEAGUE

Houston 2, San Antonio 0.
Toledo 8, Columbus 7.
St. Paul 7, Indianapolis 2.
Beaumont at Shreveport, Ppd., rain.

Games Wednesday

WESTERN LEAGUE

Sioux City at Lincoln (2), 6:30 p.m.
Des Moines at Omaha.
Colorado Springs at Wichita.
Pueblo at Denver.

AMERICAN LEAGUE

New York at Chicago—Lopat (5-0) vs. Pierce (2-3).
Philadelphia at Detroit—Kellner (2-3) vs. Branca (2-0).
Boston at Cleveland—Nixon (1-2) vs. Lemon (5-0).
Washington at Baltimore (night)—Stobbs (1-3) vs. Coleman (3-2).

NATIONAL LEAGUE

Chicago at Brooklyn—Rush (2-2) vs. Erskine (4-2) or Newcombe (3-2).
St. Louis at New York—Raschi (1-0) vs. Liddle (0-1) or Maglie (5-1).
Milwaukee at Philadelphia (night)—Spahn (3-3) vs. Dickson (1-3).
Cincinnati at Pittsburgh (night)—Baczewski (2-2) or Valentine (3-3) vs. Law (3-3).

Giants Buy Hoot Evers

NEW YORK (INS) — The New York Giants Tuesday purchased veteran outfielder Hoot Evers from the Boston Red Sox. The Giants, seeking outfield and pinch-hitting assistance, admitted they paid "more than the waiver price" of $10,000 for the 33-year-old flychaser. To make room for Evers, the Giants optioned infielder Ronnie Samford to Oakland of the Pacific Coast League.

—Big Seven Meet—

NU Field Strength Holds Key

By NORRIS ANDERSON
Sports Editor, The Star

So goes the field events, so goes the Nebraska Cornhuskers.

That will be the slogan in the 26th annual Big Seven outdoor track and field meet at Boulder, Colo., Friday and Saturday.

Coach Ed Weir's Huskers have been out-pointed on the track all season yet have never yielded to a foe in the field event totals.

"I look for Cliff Dale to be up there in the discus," commented Weir. "He has been over 155 feet and should give Oklahoma's Van Dee a good match.

"Ken Reiners, who has twice been over 51 feet in the shot putt, could come out as champion if he can get by Bill Neider, the Kansas sophomore. Neider went over 51 feet to win the Texas Relays.

"We have three high jumpers who can get above 6-feet 3-inches in Phil Heidelk. Ray Kelly and Merle Brestal and Chuck Hunley has tossed the javelin over 180 feet.

"Jim Hofstetter has been improving in the pole vault with his latest being 13 feet 3 inches," concluded Weir. "If all of these boys come through and we can pick up a point or two on the track, we may surprise a few people."

The Huskers will leave by train Thursday.

For the first time in four years there'll be a new figure at the head of the 100 and 220 ranks in the Big Seven meet. And, with Kansas State's Thane Baken gone, the competition for first place is sure to be hot and heavy when the conference runners convene at Boulder this weekend.

Baker was the first sprinter in the first 25 years of the Big Seven meet to win three crowns in either of the sprints. He shattered tradition with gusto, winning triples in both the 100 and 220. The flying Wildcat's :20.8 clocking in the 1952 prelims is the current conference record.

A quartet of football halfbacks dominated the dash scene at the Big Seven indoor meet in Kansas City last February with Oklahoma's Juel Sweatte becoming the heir-apparent to Baker's 100-yard dash crown by winning the 60. Corky Taylor of Kansas State and Carroll Hardy of Colorado chased Sweatte across the wire with Ron Gray of Colorado fifth. Dick Blair of Kansas, who finished fourth was the only non-footballer to place at Kansas City.

Blair has the fanciest time in the 100 so far this spring, a wind-blown :09.6 in the preliminaries at the Kansas Relays.

Following at :09.8 are Jerry Mershon of Kansas State, Gray and Sweatte. The Colorado speedster was caught in an unofficial :09.7 Friday when he was nipped by Colorado A & M's Alex Burl in the Rocky Mountain AAU meet.

Adam Fischer of Missouri and Hank Philmon, another footballer from Iowa State, have :10.0 marks to their credit.

Fisher and Gray finished fifth and sixth respectively last year—the only placers in the 100 returning.

Mershon's wind-helped :21.0 mark in the 220 is the top time in that event thus far. That's only .2 second off Baker's mark. Blair has a :21.2 which got him only second behind Mershon in a Kansas-Kansas State dual.

Gray ran :21.7 at Ames Saturday as Colorado lost to Iowa State in a dual and Sweatte follows closely at :21.8.

Fischer, who got a second-place tie last year, and Phil Beeler of Oklahoma, who finished sixth, are the only 220-place-winners back this year.

Gromek Wins 7th

DETROIT (AP)—Detroit's Steve Gromek matched his entire 1953 victory total and became the major league's seven-game winner Tuesday, breezing to an 8-3 victory over the slump-ridden Philadelphia Athletics.

The surprising 33-year-old righthander, who has lost only once this season, spaced six hits in sending the A's down to their fifth straight defeat and 11th in their last 12 games.

Billy Shantz, former Lincoln Western League catcher who has been hitting with authority for the Athletics, rapped out a double against the Tigers.

Tigers	ab	h	o	a	Detroit	ab	h	o	a
DeMars, ss	4	1	1	3	Kuenn, ss	5	2	2	4
Jacobs 2b	1	0	2	1	Bolling 2b	5	2	3	1
Valo	0	0	0	0	Boone 3b	4	3	0	1
Suder 2b	1	0	1	1	Dropo 1b	4	1	5	3
Bollweg 1b	3	0	3	0	Delsing rf	4	2	2	0
Renna rf	4	2	1	0	Kaline rf	1	2	2	0
Zernial lf	4	0	0	0	Tuttle cf	3	1	2	1
Power cf	4	0	3	1	House c	3	2	8	0
Finigan 3b	4	2	0	2	Gromek p	3	0	2	0
W. Schtz c	4	1	3	0					
Martin p	1	0	1	2					
Limmer	0	0	0	0					
Ditmar p	1	0	0	0					
Robertson	0	0	0	0					
Totals	31	6	24	10	Totals	35	14	27	8

Philadelphia ..... 001 011 000—3
Detroit ..... 013 210 01x—8

R—Renna, Finigan, Shantz, Kuenn, Bolling 2, Boone, Delsing 3, House. E—Zernial, Suder. RBI—Finigan, Valo, Renna, House 2, Dropo, Delsing, Kaline, Bolling 2, Boone. 2B—DeMarsh. W. Shantz. Finigan, Delsing 2, Hase. HR—Finigan, Renna, Bolling. SB—Kuenn. S—Gromek. SF—Valo, House. Dropo. DP—Power and Suder; Kuenn, Bolling and Dropo. Left—Philadelphia 7, Detroit 8. BB—Martin 1, Ditmar 1, Gromek 4. SO—Martin 1, Ditmar 2, Gromek 7. HO—Martin 2 in 4, Ditmar 5 in 4. E-ER—Martin 6-6, Ditmar 2-1, Gromek 3-3. HBP—By Gromek (DeMarsh). WP—Ditmar. W—Gromek (7-2). L—Martin (1-3). U—Flaherty, Stevens, Rommel, Napp. T—2:10. A—4,245.



Huskers Prep For Big Seven Meet

Ray Prochaska (center), assistant University of Nebraska track coach, checks the tape with two of the Huskers' top hopes in the Big Seven outdoor meet at Boulder, Colo., Friday and Saturday. Cliff Dale (left) is one of the discus favorites with a toss over 155 feet while Ken Reiners, who has hit 51-feet 3-inches, ranks as one of the top shot putt entries. The Huskers leave for Boulder Thursday night. (Star Photo)

Yankees Rally To Move Past White Sox

By TOM BRANAGAN

CHICAGO (AP)—Gene Woodling's eighth-inning homer pulled the New York Yankees back into the game and Yogi Berra's run-scoring single in the ninth won it as the defending champions beat the Chicago White Sox 4-3 Tuesday night.

Woodling's homer, his first of the year, came off Sox starter Virgil Trucks with two out and Eddie Robinson, who had walked, on first. It tied the score 3-3.

Berra's single to centerfield, also with two out, followed two passes issued by Don Johnson, who relieved Trucks at the start of the ninth inning.

It won the game for Johnny Sain, last of four New York pitchers.

The largest crowd of the season at Comiskey Park, 37,158, saw the under-the-lights contest.

The victory moved the Yanks into second place in the American League, eight percentage points ahead of the Sox. Both trail Cleveland by a game.

Until Woodling homered, the 35-year-old Trucks had been in complete charge, permitting the New Yorkers just five hits—never more than one an inning. The run they'd gotten off him, in the fifth, was unearned.

Meantime, the Sox got rid of Tom Morgan early, scoring two runs in the first inning on singles by Minnie Minoso, Ferris Fain and Cass Michaels and adding a third score on Fain's two-out homer in the third.

New York	ab	h	o	a	Chicago	ab	h	o	a
Bauer rf	4	0	0	0	Carrasquel ss	3	0	2	6
Miranda ss	0	0	1	1	Fox 2b	5	1	2	0
Rizzuto ss	3	0	3	2	Minoso lf	4	2	3	0
Mantle rf	2	0	0	0	Fain 1b	3	2	9	1
Noren cf	4	1	4	0	Michaels 3b	4	1	2	1
Berra c	3	2	3	1	Lollar c	4	0	6	0
Rob'son 1b	4	0	9	1	Rivera rf-cf	4	1	1	0
Woodling lf	3	1	3	0	Groth cf	3	0	1	0
McDoug 2b	3	1	3	0	Johnson p	0	0	0	0
Carey 3b	4	1	1	2	Trucks p	3	1	1	0
Morgan p	1	0	0	0	Marshall rf	1	1	0	0
Brown	1	0	0	0	Boyd	0	0	0	0
Ford p	0	0	0	1					
Slaughter	1	1	0	0					
Gorman p	0	0	0	0					
Sain p	1	0	0	1					
Totals	36	7	27	11	Totals	34	9	27	8

Brown flied out for Morgan in 5th.
Slaughter singled for Ford in 7th.
Mantle popped out for Rizzuto in 7th.
Boyd ran for Marshall in 9th.

New York ..... 000 010 021—4
Chicago ..... 201 000 000—3

R — Miranda, Robinson. Woodling 2, Minoso. Fain 2. E—Michaels, Fox. RBI—Michaels 2, Fain, Carey, Woodling 2, Berra. 2B—McDougald, Berra. HR — Fain, Woodling. SB — Fain, Michaels. DP —McDougald, Rizzuto and Robinson. Left —New York 10, Chicago 9. BB—Trucks 3, Ford 3, Gorman 1, Johnson 2. SO— Morgan 1, Trucks 3, Sain 1, Johnson 1. HO—Morgan 5 in 4, Sain 1 in 2, Trucks 6 in 5, Johnson 1 in 1, Ford 3 in 2, Gorman 0 in 1. R ER—Morgan 3-3, Trucks 3-3, Ford 0-0, Gorman 0-0, Sain 0-0, Johnson 1-1. HBP—By Morgan (Carrasquel). W—Sain (1-0). L—Johnson (4-2). U—Paparella, Honochick, Chylak, McGowan. T—3:03. A—37,158.

Vernon Nat Sparkplug

BALTIMORE (AP) — Mickey Vernon's triple drive in two of Washington's three runs in the sixth inning Tuesday night as the Nationals defeated the Baltimore Orioles 3-1 before 20,596 spectators. For most of the contest, it was a tight pitching duel between the winners' Maury McDermott and Baltimore's Bullet Bob Turley.

Wash'ton	ab	h	o	a	Baltimore	ab	h	o	a
Yost 3b	3	0	2	0	Young 2b	1	0	4	2
Busby cf	3	1	3	0	Diering cf	3	1	2	0
Vernon 1b	4	1	11	0	Krsh'ski 1b	4	0	9	1
Sievers lf	3	0	2	0	Mele lf	4	1	2	0
Wright rf	3	1	1	0	Kennedy rf	3	0	1	0
Runnels ss	4	2	1	3	Stephens 3b	4	0	0	3
McDermt p	4	0	0	2	Courtney c	4	1	6	0
Tipton c	3	0	6	0	Hunter ss	4	2	1	1
Terw'ker 2b	3	1	1	3	Turley p	2	0	1	1
					Bridewser	1	0	0	0
					Stuart p	0	0	0	0
					Larsen	1	0	0	0
Totals	31	6	27	10	Totals	31	5	27	8

Bridewser flied out for Turley in 7th.
Larsen grounded out for Stuart in 9th.

Washington ..... 000 003 000—3
Baltimore ..... 100 000 000—1

R—Busby, Vernon, Terwilliger, Young. E—Krsh'ski, Sievers. RBI—Mele, Vernon 2. Sievers. 2B—Terwilliger. 3B—Vernon. Runnels. SB—Hunter 2. SF—Sievers. DP—Hunter, Young and Krsh'ski; Terwilliger and Vernon; Terwilliger, Runnels and Vernon. LEFT—Washington 6, Baltimore 6. BB—McDermott 5, Turley 4, SO—McDermott 6, Turley 6, HO—Turley 5 in 7; Stuart 1 in 2. R-ER—McDermott 1-1, Turley 3-3. W—McDermott (2-3). L—Turley (4-2). U—Summers, McKinley, Runge, Soar. T—2:30. A—20,596.

Reds Trim Bucs

PITTSBURGH (AP) — An explosive five-run third inning helped the Cincinati Redlegs trim the Pittsburgh Pirates 6-5 Tuesday night.

Bob Borkowski's pinch single in the last frame gave the Redlegs the margin of victory. He connected for the bingle off Joe Page after Andy Seminick singled and advanced to second on a sacrifice.

Cincinnati	ab	h	o	a	Pittsburgh	ab	h	o	a
Adams 3b	4	1	3	5	Roberts 2b	3	2	1	3
McMillan ss	4	0	1	3	Allie ss	4	2	1	4
Borkowski	1	1	1	0	Skinner 1b	3	0	8	0
Bridges ss	0	0	1	0	Thomas lf	2	1	3	0
Bell cf	5	3	2	0	Gordon 3b	2	1	1	1
Klus'ski 1b	4	1	8	0	Janowicz	0	0	0	0
Gr'ngrass lf	4	2	2	0	Pellag'ni 3b	1	0	1	1
Temple 2b	4	2	6	4	Shepard c	2	0	5	1
Post rf	4	0	1	1	Lynch rf	2	0	0	0
Seminick c	4	2	3	1	Cooper	1	0	0	0
Harmon	0	0	0	0	Abrams rf	1	0	0	0
Bailey c	0	0	0	0	Hall cf	4	0	3	0
Perkowski p	1	0	0	0	LaPalme p	1	0	0	1
Collum p	1	0	0	1	Friend p	2	1	0	1
Smith p	0	0	0	0	Ward	1	0	0	0
					Page p	0	0	0	0
Totals	36	12	27	15	Totals	29	7	27	13

Borkowski singled for McMillan in 9th.
Harmon ran for Seminick in 9th.
Panowicz ran for Gordon in 7th.
Cooper hit into double play for Lynch in 8th.
Ward grounded out for Friend in 8th.

Cincinnati ..... 005 000 001—6
Pittsburgh ..... 101 100 101—5

R—Roberts, Allie 2, Thomas, Friend, Harmon, Seminick, Bell, Adams, Kluszewski, McMillan. E—Temple, Gordon 2, Allie, Adams, Post. RBI—McMillan, Bell 2, Kluszewski, Greengrass, Shepard, Allie, Gordon, Borkowski, Thomas. 2B—Kluszewski, Greengrass, Bell. 3B—Bell. S—Perkowski, Collum, Skinner. SF—Shepard, Thomas. DP—Allie, Roberts and Skinner; Post, Seminick and Adams; McMillan, Temple and Kluszewski; Adams, Temple and Kluszewski. Left—Cincinnati 6, Pittsburgh 9. BB—Perkowski 7, Collum 1, Friend 1, Page 1. SO—LaPalme 1, Perkowski 1, Friend 3, Collum 2. HO—Perkowski 2 in 1 (faced 1 in 5th), Collum 5 in 4⅓, Smith 1 in 2/3, LaPalme 7 in 2⅓, Friend 5 in 5⅔, Page 2 in 1. R-ER—Perkowski 3-3, Collum 2-2, Smith 0-0, LaPalme 5-5, Friend 0-0, Page 1-1. HBP—by Perkowski (Roberts). WP—Perkowski, Collum. W—Collum (2-1). L—LaPalme (0-4). U—Pinelli, Bosseps, Engeln, Stewart. T—2:56. A—5,696.

Giants Clipped, 9-3

NEW YORK (AP) — The St. Louis Cardinals moved within four percentage points of first place in the National League Tuesday night by overpowering the New York Giants 9-3 after scoring six runs in the first two innings.

Gerry Staley picked up his third victory against three losses as he scattered seven hits.

St. Louis	ab	h	o	a	New York	ab	h	o	a
Moon lf	4	2	3	1	Williams 2b	4	1	0	2
Hemus ss	3	1	1	2	Dark ss	3	0	2	1
Haddix	0	0	0	0	Thomps'n 3b	3	1	2	2
Cimmmas ss	1	0	1	2	Irvin lf	4	2	2	0
Sch'd'st 2b	3	2	2	4	Mueller rf	4	2	1	0
Musial rf	3	2	2	0	Mays cf	4	1	9	0
Jablonski 3b	5	2	1	2	Leckman 1b	4	0	5	0
Alston cf	5	0	1	3	St. Claire c	3	0	7	0
Repulski cf	5	0	1	0	Jansen p	0	0	0	0
Rice c	4	1	2	0	Heard p	0	0	0	0
Staley p	4	1	3	1	McCall p	2	0	1	0
					Taylor	1	0	0	0
					K'k'wski'b	0	0	0	1
					Rhodes	1	0	0	0
Totals	39	11	27	15	Totals	33	7	27	6

Haddix ran for Hemus in 6th.
Taylor grounded out for McCall in 7th.
Rhodes grounded out for Konikowski in 9th.

St. Louis ..... 150 001 020—9
New York ..... 002 010 000—3

R—Moon 2, Hemus, Haddix, Schoendienst 3, Musial, Rice, Williams, Thompson, St. Claire. E—Williams 2, Jablonski, Dark. RBI—Jablonski 2, Moon, Musial 2, Williams, Dark, Thompson, Schoendienst 2. 2B—Schoendienst, Rice, Moon. 3B—Williams. HR—Thompson, Schoendienst. SF—Dark. DP—Thompson and St. Claire. Left—St. Louis 7, New York 6. BB—Staley 2, Jansen 2, McCall 1, Konikowski 1. SO—Staley 2, Jansen 1, McCall 3, Konikowski 2. HO—Jansen 5 in 1⅔, Hearn 1 in 0 (faced one batter), McCall 4 in 5⅓, Konikowski 1 in 2. R-ER—Staley 3-1, Jansen 6-2, Hearn 0-0, McCall 1-1, Konikowski 2-2. PB—St. Claire. W—Staley (3-3). L—Jansen (2-1). U—Dascoli, Gorman, Dixon, Goetz. T—2:39. A—19,053.

Braves Win, 6-2

PHILADELPHIA (AP) —Singles by Danny O'Connell and Del Crandall and a triple by Johnny Logan added up to a bang-up four-run sixth inning Tuesday night as the Milwaukee Braves downed the Philadelphia Phillies 6-2.

Milwaukee	ab	h	o	a	Phil'phia	ab	h	o	a
Bruton cf	4	0	4	0	Jones 3b	4	0	1	1
O'Con'll 2b	4	1	1	2	Burgess	1	0	0	0
Dittmer 2b	0	0	0	0	Morgan 3b	0	0	0	1
Mathews 3b	4	1	1	1	Ashburn cf	3	1	4	0
Pafko rf	4	1	5	0	Torgeson 1b	4	2	9	0
Adcock 1b	3	1	6	0	Ennis lf	3	0	0	0
Logan ss	4	3	2	2	Hamner 2b	3	0	3	2
Aaron lf	3	1	2	1	Schell rf	4	1	3	0
Crandall c	4	1	6	0	Lopata c	3	2	10	0
Nichols p	3	0	0	1	K'anski ss	2	0	0	3
Jolly p	1	1	0	0	Simmons p	0	0	0	0
					Palica p	0	0	0	0
					Labine p	0	0	0	0
					Shuba	1	0	0	0
					Milliken p	0	0	0	0
Totals	34	9	27	9	Totals	32	9	27	8

Clark walked for Miller in 8th.
Burgess grounded out for Jones in 8th.
Dittmer flied out for O'Connell in 9th.

(SF)

Milwaukee ..... 000 004 011—6
Philadelphia ..... 001 000 010—2

R—O'Connell, Mathews, Pafko 2, Logan, Jolly, Ashburn, Hamner. E—Hamner. RBI—Hamner, Logan 3, Crandall, Schell, Dittmer, 2B—Hamner, Pafko, Jolly, 3B—Logan, Hamner. S—Adcock, Bruton. SF—Schell, Dittmer. DP—Pafko and Crandall; Pafko and Mathews. Left—Milwaukee 6, Philadelphia 13. BB—Nichols 7, Jolly 1, Simmons 2. SO—Nichols 4, Jolly 1, Simmons 2. HO—Simmons 3 in 3⅔, Miller 2 in 2⅓, Konstanty 1 in 1, Nichols 8 in 7⅔, Jolly 1 in 1⅓. R-ER—Simmons 4-0, Miller 1-1, Konstanty 1-1, Nichols 2-2, Jolly 0-0. HBP—By Nichols (Ennis). W—Nichols (3-3). L—Simmons (4-3). U—Donatelli, Ballantant, Barlick, Warneke. T—2:38. A—9,529.

Hacker Masters Bums

BROOKLYN (AP)—Warren Hacker spun a neat four-hitter Tuesday night as the Chicago Cubs blasted the Brooklyn Dodgers, 7-1. The victory was Hacker's second of the year and his performance was marred only by Duke Snider's home run in the seventh for the Brooks' only run.

All the Cubs needed was their run production of the first inning when four Bruins crossed the plate. But they added three more in the eighth to make Hacker's task that much easier.

Chicago	ab	h	o	a	Brooklyn	ab	h	o	a
Baumh'tz cf	4	2	5	0	Reese ss	4	0	1	4
Marquez cf	1	0	1	0	Gilliam 2b	4	1	2	4
Fondy 1b	3	2	7	1	Snider cf	4	1	2	0
Baker 2b	3	0	2	3	Robinson lf	4	1	4	0
Sauer rf	4	2	2	0	Hodges 1b	3	0	12	0
Jackson 3b	4	1	1	2	Furillo rf	3	0	2	0
Kiner lf	3	2	2	0	Cox 3b	3	1	2	3
Banks ss	4	1	3	1	Walker c	3	0	2	0
Garagiola c	3	0	3	0	Loes p	1	0	0	2
Hacker p	4	0	1	1	D'Thomps'n	0	0	0	0
					Palica p	0	0	0	1
					Labine p	0	0	0	0
					Shuba	1	0	0	0
					Milliken p	0	0	0	0
Totals	37	13	27	8	Totals	31	4	27	14

D. Thompson struck out for Loes in 6th.
Shuba popped up for Labine in 8th.

Chicago ..... 400 000 030—7
Brooklyn ..... 000 000 100—1

R—Baumholtz, Fondy, Baker 2, Sauer 2, Jackson, Snider. E—Baker. RBI—Sauer, 2, Kiner, Snider, Jackson, Banks 2, 2B—Kiner 2, Robinson, Baker. HR—Snider. S—Kiner. DP—Reese, Gilliam and Hodges. Gilliam, Reese and Hodges; Baker, Banks and Fondy. Left—Chicago 5, Brooklyn 3. BB—Loes 1, SO—Hacker 2, Loes 1, Milliken 1. HO—Loes 9 in 8, Palica 4 in 1⅔, Labine 0 in ⅔, Milliken 0 in 1. R-ER—Hacker 1-1, Loes 4-4, Palica 3-3, Labine 0-0, Milliken 0-0. WP—Loes. W—Hacker (2-2). L—Loes (1-2). U—Conlan, Gore, Secory, Jackowski. T—1:51. A—11,090.

Cards Fall, 3-1; Bush Notches Sixth Victory

... Brown, Wilbur Draw Nods

Still on top of the Western League standings after splitting two games with Omaha, the high-flying Lincoln Chiefs return to Sherman Field tonight for a doubleheader against the third-place Sioux City Soos, starting at 6:30.

Fresh from a 3-1 win over the Cardinals Tuesday night, the Chiefs will toss Norm Brown (4-3) and George Dries (1-1) against the Soos' Ben Wilbur (5-1) and Les Klesitz (1-0).

Wilbur ranks with Andy Bush, who picked up his sixth win Tuesday night against one loss, as the league's top pitcher. Bush has the most wins in the circuit.

Following a three-game meeting with the Soos, the Chiefs will face Des Moines in three games before heading on a western road trip.

General Manager Bill Herring announced Tuesday that Gordon Bragg, utility outfielder, had been optioned to Iona, Kans., of

Chiefs' Totem Pole

Batting

	ab	h	r	2b	3b	hr	rbi	Pct.
Dries	4	2	1	0	0	0	0	.500
Smith	37	17	11	2	1	1	2	.459
Brown	20	8	3	2	0	2	5	.400
McQuillen	111	39	23	7	4	3	27	.351
Neal	27	9	2	1	0	0	6	.333
Wietelmann	12	4	1	1	0	0	1	.333
Bush	29	9	3	2	0	0	1	.310
Hancock	117	36	25	9	0	4	26	.308
Anderson	86	26	19	4	1	2	22	.302
Neill	110	33	15	7	0	2	26	.300
Jones	123	34	20	6	3	0	12	.276
Linden	22	6	0	3	0	0	3	.273
Calo	62	18	9	8	0	0	5	.247
Wright	5	1	1	0	0	0	0	.200
Bragg	48	9	7	2	1	0	5	.188
Carlson	7	1	0	0	0	0	0	.143
Griffith	21	2	1	0	0	0	3	.095
Keating	1	0	0	0	0	0	0	.000

Pitching

	IP	HO	R	ER	BB	SO	W	L
Carlson	27	31	18	15	10	18	3	0
Keating	8⅔	4	2	2	7	4	1	0
Bush	60⅔	54	20	17	16	41	6	1
Griffith	46⅓	39	22	15	24	42	1	2
Brown	49⅓	47	25	19	19	18	4	3
Dries	13⅔	24	15	5	8	7	1	1
Wright	19⅔	21	10	10	8	9	1	2
Wietelmann	9⅔	8	5	5	3	3	0	0



Andy Bush

He's the first pitcher in the Western League to win six games.

the Western Association (Class C).

Bush put the Lincoln Chiefs back in the groove with a 3-1 decision over Omaha at municipal stadium before a crowd of 1,074.

Bush pitched a masterful game.

He allowed Omaha three singles and its lone run in the first inning and became progressively tougher after that.

The Cards managed only five more hits the rest of the way.

The Chiefs also scored in the first inning, then picked up the deciding run in the fourth, mainly on Roger

Sioux City Invades Lincoln Tonight For Twin Bill

—Hornsby Has Record—

Gil Hodges Near Grand Slam Mark

By JOE REICHLER

NEW YORK (AP) — If Gil Hodges maintains his grand slam pace of the past five years, he appears a cinch to break the National League record for most home runs with the bases filled and may even threaten the major league mark.

The powerfully built Brooklyn first baseman smashed his 10th grand slammer to move within two of the league record of 12 established by Rogers Hornsby 20 years ago and equalled by Ralph Kiner last season. Lou Gehrig holds the major league mark of 23.

It took Hornsby 20 years to accumulate his dozen grand slams. Kiner, the only active National Leaguer with more four-run blows than Hodges, needed only eight years to collect his dozen.

Hodges' hurry-up pace is making Kiner's seem slow by comparison. Gil hit his first grand slammer on May 14, 1949, his second full season in the majors. Five years and two days later, he collected his 10th. Only 30 years old, the Indiana strong boy figures to have at least five or six more seasons.

Only 10 players have hit more home runs with the bases full than Hodges. Gehrig's 23 outdistances all the others by a wide margin. The closest to Lou's totals are the 16 by Babe Ruth from 1919 through 1934 and by Jimmy Foxx from 1930 through 1945.

Hornsby, Kiner, Joe DiMaggio, Hank Greenberg and Rudy York are tied for fourth with 12 each. Al Simmons and Ted Williams are next with 11 apiece followed by Hodges, Vern Stephens and long George Kelly, at 10 each. Only Williams and Stephens, in addition to Kiner and Hodges, still are active. Williams is 35 years old, Stephens 33, and Kiner 32.

Other active performers with high grand slam totals include Al Rosen, Cleveland 8; Sid Gordon and Walker Cooper, Pittsburgh; Andy Seminick, Cincinnati and Wally Westlake, Cleveland 7; Pee Wee Reese and Roy Campanella, Brooklyn; Andy Pafko, Milwaukee and Gus Zernial, Philadelphia Athletics 6; Ray Boone, Detroit and Yogi Berra, New York Yankees 5.

Boone banged four of them last year to tie a season record held by several others including Ruth, Rosen, Frank Schulte and Tommy Henrich.

Stan Musial and Hank Sauer, the only other currently active players besides Williams, Kiner and Stephens who have hit more than 200 major league home runs, have found it difficult to accomplish the four-run wallop. Musial has hit only three in 11 campaigns.

The SCOREBOARD

WESTERN LEAGUE	W	L	Pct.	GB
Lincoln	20	9	.690	
Denver	18	11	.621	2
Sioux City	17	13	.567	3½
Omaha	13	13	.500	5½
Des Moines	13	14	.481	6
Pueblo	11	17	.393	8½
Colo. Springs	10	17	.370	9
Wichita	10	18	.357	9½

NATIONAL LEAGUE	W	L	Pct.	GB
Philadelphia	16	13	.552	
Brooklyn	16	13	.552	
St. Louis	17	14	.548	
New York	16	14	.533	½
Cincinnati	17	15	.531	½
Milwaukee	14	14	.500	1½
Chicago	13	14	.481	2
Pittsburgh	10	22	.313	7½

AMERICAN LEAGUE	W	L	Pct.	GB
Cleveland	19	10	.655	
New York	18	11	.621	1
Chicago	19	12	.613	1
Detroit	15	10	.600	2
Baltimore	11	15	.423	6½
Washington	10	17	.370	8
Philadelphia	10	18	.357	8½
Boston	7	16	.304	9

Results Tuesday

WESTERN LEAGUE

LINCOLN 3, Omaha 1.
Colorado Springs 6, Wichita 2.
Des Moines 4, Sioux City 1.
Pueblo 10, Denver 8 (11 innings).

AMERICAN LEAGUE

Detroit 8, Philadelphia 3.
Cleveland 6, Boston 3.
Washington 3, Baltimore 1.
New York 4, Chicago 3

NATIONAL LEAGUE

St. Louis 9, New York 3.
Milwaukee 6, Philadelphia 2.
Chicago 7, Brooklyn 1.
Cincinnati 6, Pittsburgh 5.

AMERICAN ASSOCIATION

Charleston 2, Louisville 0.
Toledo 8, Columbus 7.
St. Paul 7, Indianapolis 2.
Minneapolis at Kansas City, Ppd., rain.

INTERNATIONAL LEAGUE

Richmond 4, Syracuse 2.
Montreal 5, Buffalo 4.
Havana 11, Ottawa 7.

SOUTHERN ASSOCIATION

Chattanooga 5, New Orleans 3.
Mobile 12, Nashville 10 (12 innings).
Memphis 5, Birmingham 2.
Atlanta 14, Little Rock 7.

TEXAS LEAGUE

Houston 2, San Antonio 0.
Toledo 8, Columbus 7.
St. Paul 7, Indianapolis 2.
Beaumont at Shreveport, Ppd., rain.

Games Wednesday

WESTERN LEAGUE

Sioux City at Lincoln (2), 6:30 p.m.
Des Moines at Omaha.
Colorado Springs at Wichita.
Pueblo at Denver.

AMERICAN LEAGUE

New York at Chicago—Lopat (5-0 vs. Pierce (2-3).
Philadelphia at Detroit—Kellner (2-3) vs. Branca (2-0).
Boston at Cleveland—Nixon (1-2) vs. Lemon (5-0).
Washington at Baltimore (night)—Stobbs (1-3) vs. Coleman (3-2).

NATIONAL LEAGUE

Chicago at Brooklyn—Rush (2-2) vs. Erskine (4-2) or Newcombe (3-2).
St. Louis at New York—Raschi (1-0) vs. Liddle (0-1) or Maglie (5-1).
Milwaukee at Philadelphia (night)—Spahn (3-3) vs. Dickson (4-3).
Cincinnati at Pittsburgh (night)—Baczewski (2-2) or Valentine (3-3) vs. Law (3-3).

Giants Buy Hoot Evers

NEW YORK (INS) — The New York Giants Tuesday purchased veteran outfielder Hoot Evers from the Boston Red Sox. The Giants, seeking outfield and pinch-hitting assistance, admitted they paid "more than the waiver price" of $10,000 for the 33-year-old flychaser. To make room for Evers, the Giants optioned infielder Ronnie Samford to Oakland of the Pacific Coast League.

—Big Seven Meet—

NU Field Strength Holds Key

By NORRIS ANDERSON
Sports Editor, The Star

So goes the field events, so goes the Nebraska Cornhuskers.

That will be the slogan in the 26th annual Big Seven outdoor track and field meet at Boulder, Colo., Friday and Saturday.

Coach Ed Weir's Huskers have been out-pointed on the track all season yet have never yielded to a foe in the field event totals.

"I look for Cliff Dale to be up there in the discus," commented Weir. "He has been over 155 feet and should give Oklahoma's Van Dee a good match.

"Ken Reiners, who has twice been over 51 feet in the shot putt, could come out as champion if he can get by Bill Neider, the Kansas sophomore. Neider went over 51 feet to win the Texas Relays.

"We have three high jumpers who can get above 6-feet 3-inches in Phil Heidelk, Ray Kelly and Merle Brestal and Chuck Hunley has tossed the javelin over 180 feet.

"Jim Hofstetter has been improving in the pole vault with his latest being 13 feet 3 inches," concluded Weir. "If all of these boys come through and we can pick up a point or two on the track, we may surprise a few people."

The Huskers will leave by train Thursday.

For the first time in four years there'll be a new figure at the head of the 100 and 220 ranks in the Big Seven meet. And, with Kansas State's Thane Baken gone, the competition for first place is sure to be hot and heavy when the conference runners convene at Boulder this weekend.

Baker was the first sprinter in the first 25 years of the Big Seven meet to win three crowns in either of the sprints. He shattered tradition with gusto, winning triples in both the 100 and 220. The flying Wildcat's :20.8 clocking in the 1952 prelims is the current conference record.

A quartet of football halfbacks dominated the dash scene at the Big Seven indoor meet in Kansas City last February with Oklahoma's Juel Sweatte becoming the heir-apparent to Baker's 100-yard dash crown by winning the 60. Corky Taylor of Kansas State and Carroll Hardy of Colorado chased Sweatte across the wire with Ron Gray of Colorado fifth. Dick Blair of Kansas, who finished fourth was the only non-footballer to place at Kansas City.

Blair has the fanciest time in the 100 so far this spring, a wind-blown :09.6 in the preliminaries at the Kansas Relays.

Following at :09.8 are Jerry Mershon of Kansas State, Gray and Sweatte. The Colorado speedster was caught in an unofficial :09.7 Friday when he was nipped by Colorado A & M's Alex Burl in the Rocky Mountain AAU meet.

Adam Fischer of Missouri and Hank Philmon, another footballer from Iowa State, have 10.0 marks to their credit.

Fisher and Gray finished fifth and sixth respectively last year—the only placers in the 100 returning.

Mershon's wind-helped :21.0 mark in the 220 is the top time in that event thus far. That's only .2 second off Baker's mark. Blair has a :21.2 which got him only second behind Mershon in a Kansas-Kansas State dual.

Gray ran :21.7 at Ames Saturday as Colorado lost to Iowa State in a dual and Sweatte follows closely at :21.8.

Fischer, who got a second-place tie last year, and Phil Beeler of Oklahoma, who finished sixth, are the only 220-place-winners back this year.

Gromek Wins 7th

DETROIT (AP)—Detroit's Steve Gromek matched his entire 1953 victory total and became the major league's seven-game winner Tuesday, breezing to an 8-3 victory over the slump-ridden Philadelphia Athletics.

The surprising 33-year-old righthander, who has lost only once this season, spaced six hits in sending the A's down to their fifth straight defeat and 11th in their last 12 games.

Billy Shantz, former Lincoln Western League catcher who has been hitting with authority for the Athletics, rapped out a double against the Tigers.

Phila.	ab	h	o	a
DeM'tri, ss	4	1	1	3
Jacobs 2b	1	0	2	1
Valo	0	0	0	0
Suder, 2b	1	0	1	1
Rollwag, 1b	3	0	9	0
Renna, rf	4	2	4	0
Zernial, lf	4	0	0	0
Power, cf	4	0	3	1
Finigan, 3b	4	2	0	2
W. Sch'tz, c	4	1	3	0
Martin, p	1	0	1	2
Limmer	0	0	0	0
Ditmar, p	1	0	0	0
Robertson	0	0	0	0
Totals	31	6	24	10

Detroit	ab	h	o	a
Kuenn, ss	5	2	3	4
Bolling 2b	5	2	3	1
Boone 3b	4	3	0	1
Dropo 1b	4	1	5	1
Delsing lf	4	2	2	0
Kaline rf	4	1	2	0
Tuttle cf	3	1	2	1
House c	3	2	8	0
Gromek p	3	0	2	0
Totals	35	14	27	8

Philadelphia ..... 001 011 000—3
Detroit ..... 013 210 01x—8

R—Renna, Finigan, Shantz, Kuenn, Bolling 2, Boone, Delsing 3, House. E—Zernial, Suder. RBI—Finnigan, Valo, Renna, House 2, Dropo, Delsing, Kaline, Bolling 2, Boone. 2B—DeMaestri, W. Shantz, Finigan, Delsing 2, Huse. HR—Finigan, Renna, Bolling. SB—Kuenn. S—Gromek. SF—Valo, House, Dropo. DP—Power and Suder; Kuenn, Bolling and Dropo. Left—Philadelphia 7, Detroit 8. BB—Martin 1, Ditmar 1, Gromek 4. SO—Martin 1, Ditmar 2, Gromek 7. HO—Martin 9 in 4, Ditmar 5 in 4. E-ER—Martin 6-6, Ditmar 2-1, Gromek 3-3. HBP—By Gromek (DeMaestri). WP—Ditmar. W—Gromek (7-1). L—Martin (1-3). U—Flaherty, Stevens, Rommel, Napp. T—2:10. A—4,248.



Huskers Prep For Big Seven Meet

Ray Prochaska (center), assistant University of Nebraska track coach, checks the tape with two of the Huskers' top hopes in the Big Seven outdoor meet at Boulder, Colo., Friday and Saturday. Cliff Dale (left) is one of the discus favorites with a toss over 155 feet while Ken Reiners, who has hit 51-feet 3-inches, ranks as one of the top shot putt entries. The Huskers leave for Boulder Thursday night. (Star Photo)

Yankees Rally To Move Past White Sox

By TOM BRANAGAN

CHICAGO (AP)—Gene Woodling's eighth-inning homer pulled the New York Yankees back into the game and Yogi Berra's run-scoring single in the ninth won it as the defending champions beat the Chicago White Sox 4-3 Tuesday night.

Woodling's homer, his first of the year, came off Sox starter Virgil Trucks with two out and Eddie Robinson, who had walked, on first. It tied the score 3-3

Berra's single to centerfield, also with two out, followed two passes issued by Don Johnson, who relieved Trucks at the start of the ninth inning.

It won the game for Johnny Sain, last of four New York pitchers.

The largest crowd of the season at Comiskey Park, 37,158, saw the under-the-lights contest.

The victory moved the Yanks into second place in the American League, eight percentage points ahead of the Sox. Both trail Cleveland by a game.

Until Woodling homered, the 35-year-old Trucks had been in complete charge, permitting the New Yorkers just five hits—never more than one an inning. The run they'd gotten off him, in the fifth, was unearned.

Meantime, the Sox got rid of Tom Morgan early, scoring two runs in the first inning on singles by Minnie Minoso, Ferris Fain and Cass Michaels and adding a third score on Fain's two-out homer in the third.

New York	ab	h	o	a
Bauer rf	4	0	0	0
Miranda ss	0	0	1	1
Rizzuto ss	3	0	3	2
Mantle rf	2	0	0	0
Noren cf	4	1	4	0
Berra c	5	2	3	1
Rob'son 1b	4	0	9	1
Woodling lf	3	1	3	0
McDoug 2b	3	1	3	0
Carey 3b	4	1	1	2
Morgan p	1	0	0	0
Brown	1	0	0	0
Ford p	0	0	0	1
Slaughter	1	1	0	0
Gorman p	0	0	0	0
Sain p	1	0	0	1
Totals	36	7	27	11

Chicago	ab	h	o	a
Carrae'l ss	3	0	2	6
Fox 2b	5	1	2	0
Minoso lf	4	2	3	0
Fain 1b	3	2	9	1
Michaels 3b	4	1	2	1
Lollar c	4	0	6	0
Rivera rf-cf	4	1	0	0
Groth cf	3	0	1	0
Johnson p	0	0	0	0
Trucks p	3	1	1	0
Marshall rf	1	1	0	0
Boyd	0	0	0	0
Totals	34	9	27	8

Brown flied out for Morgan in 5th.
Slaughter singled for Ford in 7th.
Mantle popped out for Rizzuto in 7th.
Boyd ran for Marshall in 9th.

New York ..... 000 010 021—4
Chicago ..... 201 000 000—3

R — Miranda, Robinson, Woodling 2, Minoso, Fain 2. E—Michaels, Fox. RBI—Michaels 2, Fain, Carey, Woodling 2, Berra. 2B—McDougald. Berra. HR — Fain, Woodling. SB—Fain, Michaels. DP —McDougald, Rizzuto and Robinson. Left —New York 10, Chicago 9. BB—Trucks 3, Ford 3, Gorman 1, Johnson 2. SO—Morgan 1, Trucks 3, Sain 1, Johnson 1, HO—Morgan 5 in 4, Sain 1 in 2, Trucks 6 in 8, Johnson 1 in 1, Ford 3 in 2, Gorman 0 in 1. R-ER—Morgan 3-3, Trucks 3-3, Ford 0-0, Gorman 0-0, Sain 0-0, Johnson 1-1. HBP—By Morgan (Carrasquel). W—Sain (1-0). L—Johnson (4-2). U—Paparella, Honochick, Chylak, McGowan. T—3:03. A—37,158.

Vernon Nat Sparkplug

BALTIMORE (AP) — Mickey Vernon's triple drive in two of Washington's three runs in the sixth inning Tuesday night as the Nationals defeated the Baltimore Orioles 3-1 before 20,596 spectators. For most of the contest, it was a tight pitching duel between the winners' Maury McDermott and Baltimore's Bullet Bob Turley.

Wash'ton	ab	h	o	a
Yost 3b	3	0	2	0
Busby cf	3	1	3	0
Vernon 1b	4	1	11	0
Sievers lf	3	0	2	0
Wright rf	3	1	1	0
Runnels ss	4	2	1	3
McDerm't p	4	0	0	2
Tipton c	4	0	6	0
Terw'ger 2b	3	1	1	5

Baltimore	ab	h	o	a
Young 2b	1	0	4	2
Diering cf	3	1	2	0
Kryh'ski 1b	4	0	9	1
Mele lf	4	1	2	0
Kennedy rf	3	0	2	0
Stephens 3b	4	0	0	3
Courtney c	4	1	6	0
Hunter ss	4	2	1	1
Turley p	2	0	1	1
Bridewesef	1	0	0	0
Stuart p	0	0	0	0
Larsen	1	0	0	0
Totals	31	5	27	8

Bridewesef flied out for Turley in 7th.
Larsen grounded out for Stuart in 9th.

Washington ..... 000 003 000—3
Baltimore ..... 100 000 000—1

R—Busby, Vernon, Terwilliger, Young. E—Kryhoski, Sievers. RBI—Mele, Vernon 2, Sievers. 2B—Terwilliger. 3B—Vernon. Runnels. SB—Hunter 2. SF—Sievers. DP—Hunter, Young and Kryhoski; Terwilliger and Vernon; Terwilliger, Runnels and Vernon. LEFT—Washington 6, Baltimore 8. BB—McDermott 5, Turley 4. SO—McDermott 6, Turley 6. HO—Turley 5 in 7; Stuart 1 in 2. R-ER—McDermott 1-1, Turley 3-3. W—McDermott (2-3). L—Turley (4-2). U—Summers, McKinley, Runge, Soar. T—2:30. A—20,596.

Reds Trim Bucs

PITTSBURGH (AP) — An explosive five-run third inning helped the Cincinati Redlegs trim the Pittsburgh Pirates 6-5 Tuesday night.

Bob Borkowski's pinch single in the last frame gave the Redlegs the margin of victory. He connected for the bingle off Joe Page after Andy Seminick singled and advanced to second on a sacrifice.

Cincinnati	ab	h	o	a
Adams 3b	4	1	3	5
McMillan ss	4	0	1	3
Borkowski	1	1	0	0
Hrideos ss	0	0	1	0
Bell cf	5	3	2	0
Klus'ski 1b	4	1	8	0
Gr'ngrass lf	4	2	2	0
Temple 2b	4	2	6	4
Post rf	4	0	1	1
Seminick c	4	2	1	0
Harmon	0	0	0	0
Bailey c	0	0	0	0
Perk'wski p	1	0	0	0
Collum p	1	0	0	1
Smith p	0	0	0	0
Totals	36	12	27	15

Pittsburgh	ab	h	o	a
Roberts 2b	3	2	4	3
Allie ss	4	2	1	0
Skinner 1b	3	0	8	0
Thomas lf	2	1	3	0
Gordon 3b	2	1	1	1
Janowicz	0	0	0	0
Pellag'ni 3b	1	0	1	1
Shepard c	2	0	5	2
Lynch rf	2	1	3	0
Kasser rf	1	0	0	0
Abrams rf	1	0	0	0
Hall cf	4	0	4	0
LaPalme p	1	0	0	1
Friend p	2	1	0	1
Ward	1	0	0	0
Page p	0	0	0	0
Totals	29	7	27	13

Borkowski singled for McMillan in 9th.
Harmon ran for Seminick in 9th.
Panowicz ran for Gordon in 7th.
Cooper hit into double play for Lynch in 5th.
Ward grounded out for Friend in 8th.

Cincinnati ..... 005 000 001—6
Pittsburgh ..... 101 100 101—5

R—Roberts, Allie 2, Thomas, Friend, Harmon, Seminick, Bell, Adams, Kluszewski, McMillan. E—Temple, Gordon 2, Allie, Adams, Post. RBI—McMillan, Bell, Allie, Kluszewski, Greengrass, Shepard. Allie, Gordon, Borkowski, Thomas. 2B—Kluszewski, Greengrass, Bell. 3B—Bell. S—Perkowski, Collum, Skinner. SF—Shepard, Thomas. DP—Allie, Roberts and Skinner; Post, Seminick and Adams; McMillan, Temple and Kluszewski; Adams, Temple and Kluszewski. Left—Cincinnati 6, Pittsburgh 9. BB—Perkowski 7, Collum 1, Friend 1. SO—LaPalme 1, Perkowski 1, Friend 3, Collum 2. HO—Perkowski 2 in 4 (faced 1 in 5th), Collum 5 in 4⅓, Smith 0 in ⅔; LaPalme 7 in 2⅓, Friend 3 in 5⅔, Page 2 in 1. R-ER—Perkowski 3-3, Collum 2-2, Smith 0-0, LaPalme 5-5, Friend 0-0, Page 1-1. HBP—by Perkowski (Roberts). WP—Perkowski. Collum. W—Collum (2-1). L—LaPalme (0-4). U—Pinelli, Boggess, Engeln, Stewart. T—2:56. A—5,696.

Giants Clipped, 9-3

NEW YORK (AP) — The St. Louis Cardinals moved within four percentage points of first place in the National League Tuesday night by overpowering the New York Giants 9-3 after scoring six runs in the first two innings.

Gerry Staley picked up his third victory against three losses as he scattered seven hits.

St. Louis	ab	h	o	a
Moon lf	4	2	3	1
Hemus ss	3	1	1	2
Haddix	0	0	0	0
Grammas ss	1	0	1	2
Sch'd'st 2b	5	2	2	4
Musial rf	3	2	2	0
Repulski 3b	5	2	1	2
Alston cf	5	0	1	3
Repulski cf	5	0	1	0
Rice c	4	1	2	0
Staley p	4	1	3	1
Totals	39	11	27	15

New York	ab	h	o	a
Williams 2b	4	1	0	2
Dark ss	3	0	0	2
Th'mps'n 3b	3	1	2	1
Irvin lf	4	2	2	0
Mueller rf	4	2	1	0
Mass cf	4	1	9	0
Lockman 1b	4	0	5	0
St. Claire c	3	0	7	0
Jansen p	0	0	0	0
Hearn p	0	0	0	0
McCall p	2	0	1	0
Taylor	1	0	0	0
K'nik'wski b	0	0	0	1
Rhodes	1	0	0	0
Totals	33	7	27	6

Haddix ran for Hemus in 6th.
Taylor grounded out for McCall in 7th.
Rhodes grounded out for Konikowski in 9th.

St. Louis ..... 150 001 020—9
New York ..... 002 010 000—3

R—Moon 2, Hemus, Haddix, Schoendienst 3, Musial, Rice, Williams, Thompson, St. Claire. E—Williams 2, Jablonski, Dark. RBI—Jablonski 2, Moon, Musial 2, Williams, Dark, Thompson, Schoendienst 2. 2B—Schoendienst, Rice, Moon. 3B—Williams. HR—Thompson, Schoendienst. SF—Dark. DP—Thompson and St. Claire. Left—St. Louis 7, New York 6. BB—Staley 2, Jansen 2, McCall 1, Konikowski 1. SO—Staley 2, Jansen 1, McCall 3, Konikowski 2. HO—Jansen 5 in 1⅔, Hearn 1 in 0 (faced one batter), McCall 4 in 5⅓, Konikowski 1 in 2. R-ER—Staley 3-1, Jansen 6-2, Hearn 0-0, McCall 1-1, Konikowski 2-2. PB—St. Claire. W—Staley (3-3). L—Jansen (2-1). U—Dascoli, Gorman, Dixon, Goetz. T—2:39. A—19,053.

Braves Win, 6-2

PHILADELPHIA (AP) —Singles by Danny O'Connell and Del Crandall and a triple by Johnny Logan added up to a bang-up four-run sixth inning Tuesday night as the Milwaukee Braves downed the Philadelphia Phillies 6-2.

Milwaukee	ab	h	o	a
Bruton cf	4	0	4	0
O'Con'll 2b	4	1	1	2
Dittmer 2b	0	0	0	0
Mathews 3b	4	1	1	1
Pafko rf	4	1	3	2
Adcock 1b	3	0	6	0
Logan ss	4	3	2	2
Aaron lf	3	1	2	1
Crandall c	4	1	6	0
Nichols p	3	0	0	1
Jolly p	1	1	0	0
Totals	34	9	27	9

Philadelphia	ab	h	o	a
Jones 3b	4	0	1	1
Burgess	1	0	0	0
Morgan 3b	0	0	0	1
Ashburn cf	3	1	4	0
Torgeson 1b	4	2	9	0
Ennis lf	3	0	1	0
Hamner 2b	5	3	0	2
Schell rf	4	1	3	0
Lopata c	3	2	10	0
K'anski ss	2	0	0	3
Simmons p	2	0	0	3
Miller p	1	0	0	1
Clark	0	0	0	0
K'stanty p	0	0	0	0
Milliken p	0	0	0	0
Totals	32	9	27	8

Clark walked for Miller in 8th.
Burgess grounded out for Jones in 8th.
Dittmer flied out for O'Connell in 9th. (SF)

Milwaukee ..... 000 004 011—6
Philadelphia ..... 001 000 010—2

R—O'Connell, Mathews, Pafko 2, Logan, Jolly, Ashburn, Hamner. E—Hamner. RBI—Hamner, Logan 3, Crandall, Schell, Dittmer. 2B—Hamner, Pafko, Jolly. 3B—Logan, Hamner. S—Adcock, Bruton. SF—Schell, Dittmer. DP—Pafko and Crandall; Pafko and Mathews. Left—Milwaukee 6, Philadelphia 13. BB—Nichols 7, Jolly 1, Simmons 2. SO—Nichols 4, Jolly 1, Simmons 8. HO—Simmons 6 in 5⅔; Miller 2 in 2⅓, Konstanty 1 in 1, Nichols 8 in 7⅔, Jolly 1 in 1⅓. R-ER—Simmons 4-0, Miller 1-1, Konstanty 1-1, Nichols 2-2, Jolly 0-0. HBP—By Nichols (Ennis). W—Nichols (3-3). L—Simmons (4-3). U—Donatelli, Ballanfant, Barlick, Warneke. T—2:38. A—9,529.

Hacker Masters Bums

BROOKLYN (AP)—Warren Hacker spun a neat four-hitter Tuesday night as the Chicago Cubs blasted the Brooklyn Dodgers, 7-1. The victory was Hacker's second of the year and his performance was marred only by Duke Snider's home run in the seventh for the Brooks' only run.

All the Cubs needed was their run production of the first inning when four Bruins crossed the plate. But they added three more in the eighth to make Hacker's task that much easier.

Chicago	ab	h	o	a
Baumh'tz cf	4	2	5	0
Marquez cf	1	0	1	0
Fondy 1b	5	2	7	1
Baker 2b	5	3	2	0
Sauer rf	4	2	2	0
Jackson 3b	4	1	1	2
Kiner lf	3	2	2	0
Banks ss	4	1	3	1
Garaziola c	3	0	3	0
Hacker p	4	0	1	1
Totals	37	13	27	8

Brooklyn	ab	h	o	a
Reese ss	4	0	1	4
Gilliam 2b	4	1	2	4
Snider cf	4	1	2	0
Robinson lf	4	1	4	0
Furillo rf	3	0	2	0
Cox 3b	3	1	2	3
Walker c	3	0	2	0
Loes p	1	0	0	2
D Thomps'n	1	0	0	0
Palica p	0	0	0	0
Labine p	0	0	0	0
Shuba	1	0	0	0
Milliken p	0	0	0	0
Totals	31	4	27	14

D. Thompson struck out for Loes in 6th.
Shuba popped up for Labine in 8th.

Chicago ..... 400 000 030—7
Brooklyn ..... 000 000 100—1

R—Baumholtz, Fondy, Baker 2, Sauer 2, Jackson, Snider. E—Baker. RBI—Sauer, 2, Kiner, Snider, Jackson, Banks 2, 2B—Kiner 2, Robinson, Baker. HR—Snider. S—Kiner. DP—Reese, Gilliam and Hodges, Gilliam, Reese and Hodges; Baker, Banks and Fondy. Left—Chicago 5, Brooklyn 3. BB—Loes 1, SO—Hacker 2, Loes 1, Milliken 1. HO—Loes 9 in 6, Palica 4 in 1⅔, Labine 0 in ⅔, Milliken 0 in 1. R-ER—Hacker 1-1, Loes 4-4, Palica 3-3, Labine 0-0, Milliken 0-0. WP—Loes. W—Hacker (2-2). L—Loes (1-2). U—Conlan, Gore, Secory, Jackowski. T—1:51. A—11,050.

Cards Fall, 3-1; Bush Notches Sixth Victory

...Brown, Wilbur Draw Nods

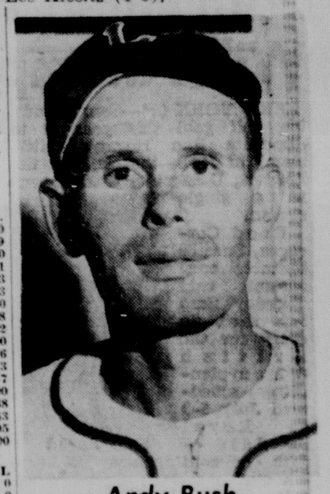
Still on top of the Western League standings after splitting two games with Omaha, the high-flying Lincoln Chiefs return to Sherman Field tonight for a doubleheader against the third-place Sioux City Soos, starting at 6:30.

Fresh from a 3-1 win over the Cardinals Tuesday night, the Chiefs will toss Norm Brown (4-3) and George Dries (1-1) against the Soos' Ben Wilbur (5-1) and Les Klesitz (1-0).

Wilbur ranks with Andy Bush, who picked up his sixth win Tuesday night against one loss, as the league's top pitcher. Bush has the most wins in the circuit.

Following a three-game meeting with the Soos, the Chiefs will face Des Moines in three games before heading on a western road trip.

General Manager Bill Herring announced Tuesday that Gordon Bragg, utility outfielder, had been optioned to Iona, Kans., of the Western Association (Class C).



Andy Bush

He's the first pitcher in the Western League to win six games.

Bush put the Lincoln Chiefs back in the groove with a 3-1 decision over Omaha at municipal stadium before a crowd of 1,074.

Bush pitched a masterful game.

He allowed Omaha three singles and its lone run in the first inning and became progressively tougher after that.

The Cards managed only five more hits the rest of the way.

The Chiefs also scored in the first inning, then picked up the deciding run in the fourth, mainly on Roger Fister's wildness.

Gene Swinger, who relieved, was nicked for an unearned run in the fifth.

In the sixth, Fister walked McQuillen and, after the bases were loaded by a single and an intentional pass, Fister again lost the plate and walked in McQuillen with the winning run.

The Red Sox scored all three runs off Cleveland starter Art Houtteman — one in the first inninng and two in the second.

Ted Williams, playing although the temperature dropped to 53 degrees, got only one single in four chances.

Boston	ab	h	o	a
Goodman 2b	4	2	2	2
Agganis 1b	3	0	9	0
Williams lf	4	1	0	0
Piersall rf	1	0	0	0
Jensen cf	5	0	2	1
M'xwell rf lf	3	0	0	0
Lepico 3b	3	0	1	3
Kell	1	0	0	0
Baker 3b	0	0	1	0
Gernert	1	0	0	0
White c	4	1	5	0
Bolling ss	2	1	2	5
Henry p	2	1	0	1
Herrin p	0	0	0	1
Werle p	0	0	0	0
Lenhardt	0	0	0	0
Brown p	0	0	0	0
Totals	34	6	24	13

Cleveland	ab	h	o	a
Smith lf	5	2	2	0
Avila 2b	5	2	1	3
Philley rf	4	0	4	0
Rosen 1b	4	3	7	1
Doby cf	3	2	2	0
Regalado 3b	4	1	1	1
Strickland ss	3	1	1	2
Hegan c	3	1	7	0
H'tteman p	0	0	0	0
Chakales p	2	1	0	0
Newhouser p	1	0	0	0
Totals	34	13	27	7

Piersall ran for Williams in 7th.
Kelly safe on error for Pepcio in 7th.
Baker ran for Kell in 7th.
Lenhardt walked for Werle in 8th.
Gernert struck out for Baker in 9th.

Boston ..... 120 000 000—3
Cleveland ..... 020 002 11x—6

R—Goodman, White, Bolling, Avila

Welterweights On TV Tonight

Fiore Is 8-5 Favorite Over Jed Black

By JOE FALLS

DETROIT (AP)—Carmine Fiore, a punishing left hooker from Brooklyn, is an 8 to 5 favorite to hand hard-working Jed Black of Janesville, Wis., his first loss in 20 months tonight.

These unranked, but promising 24-year-old welterweights clash in a nationally televised 10-rounder in Olympia stadium starting at 8 p.m. CST.

Black, a pug-nosed graduate of Michigan State College, is unbeaten in his last 27 bouts, winning 26 times and fighting a rousing draw with soldier Chico Vejar.

Black dropped his third professional start Oct. 1, 1952—a four-round decision to Herbie Schoen. Several weeks later he knocked out Schoen and now has an overall record of 28-1-1.

Fiore's record, at least on paper, isn't nearly as impressive—25-15-5. But the scowling Brooklyn belter has won seven straight with one of the meanest left hooks in the game.

Since being knocked out by Carmine Basilo in the ninth round April 11, 1953, Fiore has beaten Archie Whitewater, Joey Klein, Danny Giovenelli, Danny Womber, Phil Kim and, most recently, Italo Scortichini. He has scored 17 knockouts.

Black, whose nose was bashed in as a teenage sandlot football player, and not in the ring, is a close friend of Chuck Davey and fought his first pro fight on the card which saw Davey beat Rocky Graziano.

The Fiore fight may be Black's last for some time. The former intercollegiate champion, a member of the ROTC while at Michigan State, is expected to enter the Army, May 23, as a 2nd lieutenant.

Sam Enters British Open, Will Attempt Big Three

NEW YORK (AP)—Sam Snead's big golf goal this year is to duplicate Ben Hogan's "little slam" of 1953—that is, win the Masters, U.S. and British Opens in a single season.



Sam Snead

Fred Corcoran, Snead's business consultant, said Tuesday Sam had filed an entry for the British Championship scheduled July 5-9 at Royal Birkdale — with one contingency. To keep the overseas date, Snead must first win the U.S. Open at Baltusrol in Springfield, N.J., June 17-19. This is a title which has been carefully avoiding the West Virginian for 17 years.

"I'd like to play in the British Open but it would all depend on how I do at Baltusrol," Sam said after scoring a record victory in the round robin at Suburban Meadow Brook.

"If I should win the open I think I would be almost certain to play. Fred Corcoran is supposed to send in my entry."

Snead stayed over, hoping to take his first swing around the Baltusrol Course. But when the weather turned bad, he returned to his Greenbrier base at White Sulphur Springs, West Va.

Jimmy Demaret and Gene Sarzen also are entering the open. Hogan, who captured the crown last year at Carnoustie after triumphs in the Masters and the U.S. Open at Oakmont, has announced he won't be among the competitors.

Snead already has won the 1954 Masters, in a dramatic playoff with Hogan. He is, as usual, one of the hotshot favorites at Baltusrol.

Sam won the British Open in 1946 in a spur-of-the-comment venture.

Corcoran entered his name without Snead knowing it. Sam had no idea of going, not even after the news was broken to him that his name was on the list.

"I remember Sam was playing at Toledo at the time," Corcoran recalled. "He was complaining about his putting. He said he couldn't play in Britain because his putting had gone sour.

"Walter Hagen happened to be on hand at the time. So he called Sam into the locker room and gave him a five-minute putting lesson.

"I remember Hagen told Snead to concentrate on hitting the equator or the center of the ball instead of hitting the ground. It was all psychological. But Sam corrected his putting and went over to St. Andrews to win the tournament.

"I remember it vividly because the next day the papers carried a big story on how Hagen had cured Sam's putting ills. Right next to the story in one paper was one of those syndicated panels entitled: 'How to putt—by Sam Snead.'"

Prep Baseball Meet Draw Announced

Wisner plays St. Bonaventure of Columbus and Hebron meets Omaha Holy Name in the first round of next week's Class B state high school baseball championships in Lincoln.

Pairings were announced Tuesday by Secretary O. L. Webb of the state high school activities association.

Class A teams go directly into the state meet. In Classes B, C and D, there were district tournaments to determine the four state contenders in each class.

The state tournament pairings:

Class A: Boys Town vs. Lincoln Northeast at 1:30 p.m. Tuesday; Omaha Cathedral vs Lincoln High at 3:15 p.m Tuesday; finals 3:15 p.m. Wednesday.

Class B: Wisner vs Columbus St Bonaventure at 9:30 a.m Tuesday; Hebron vs. Omaha Holy Name at 11:15 a.m Tuesday; finals at 1:30 p.m Wednesday.

Class C: Orchard vs. St. Francis of Humphrey at 1:30 p.m. Monday; Clarks vs. Sterling at 3:15 p.m. Monday; finals at 11:15 a.m. Wednesday.

Class D: Filley vs. St. Ludger's of Creighton at 9:30 a.m Monday; Loomis vs. Millard at 11:15 a.m. Monday; finals at 9:30 a.m. Wednesday.

Cornhuskers Whopped, 18-1

BIG SEVEN STANDINGS

	W	L	Pct.
Missouri	9	1	.900
Oklahoma	5	3	.625
Iowa State	6	4	.600
Colorado	4	4	.500
Kansas	4	5	.444
Nebraska	4	8	.333
Kansas State	3	10	.231

COLUMBIA, Mo., (AP) — The University of Missouri defeated the University of Nebraska 18-1 here Tuesday afternoon to sweep a two-game series with the Cornhuskers and clinch at least a tie for the Big Seven Conference championship.

Emil Kammer held the Cornhuskers scoreless for the first five innings while his mates were capitalizing on pitching and fielding errors of the visitors to pile up 13 runs behind him. Gene Gastineau and Norm Stewart took turns with the M.U. pitching after that, with the lone Husker run coming off Gastineau in the seventh.

Dick Dickinson, senior shortstop, hit a home run for the Tigers in the second, with none aboard.

Nebraska	ab	h	o	a	Missouri	ab	h	o	a
Rolston lf3b	4	3	2	0	Dickinson ss	5	3	2	3
Segrr 2b	3	1	1	1	Sickel 3b	5	1	2	1
Gottsch 3b	1	0	1	2	Musgrave rf	5	4	2	0
Brown 3b	2	0	1	0	J Shk'ker cf	5	3	3	1
Becker lf	1	0	0	0	Gleason c	5	2	8	1
Cederdahl cf	3	0	5	0	R Shnkr 1b	4	1	10	0
Novak 1b	2	0	6	0	Cox 2b	5	2	0	2
Giles 1b	1	0	2	0	Doerr lf	4	1	0	0
Mallette rf	3	0	1	0	Kammer p	3	1	0	1
Lohrberg c	4	1	5	1	Gastineau p	1	0	0	1
Coufal ss	4	1	0	2	Stewart p	0	0	0	0
Hofmaier p	1	0	0	1					
Shaw p	2	0	1	1					
Geier p	0	0	0	0					
Backhaus	1	0	0	0					
Totals	32	6	24	7	Totals	42	18	27	10

Backhaus struck out for Geier in 9th.

Nebraska	000 000 100— 1
Missouri	326 000 50x—18

R—Rolston, Dickinson 3, Sickel 2, Musgrave 3, J. Schoonmaker 3, Gleason 2, R. Schoonmaker, Cox 2, Doerr, Kammer. E—Rolston 4, Cederdahl 2, Gottsch 2, Coufal, Dickinson, Cox. RBI—Becker, Dickinson 4, Musgrave 2, J. Schoonmaker 2, Gleason 5, Stewart 1. HO—Hofmaier 6 in 2, Shaw 11 in 4⅔, Geier 1 in 1⅓, Kammer 5 in 5, Gastineau 1 in 3, Stewart 0 in 1. WP—Shaw 2. PB—Gleason W—Kammer L—Hofmaier. U—Jordan and Fabac. T—2.37.

Alliance, Scottsbluff Bid For Game District

Alliance and Scottsbluff are making spirited bids for one of the proposed new game commission district headquarters, according to Secretary Paul Gilbert. Letters of inquiry also have come from Kimball, Morrill, Gordon and Bridgeport, all within the district.

The game commission plans to decentralize parts of its operations by setting up five districts in the state. Gilbert said indications are now the new setup may be in operation by November.

Valentine, North Platte and Lincoln are pretty definite as headquarter sites, he said. For the northeast district, Wayne, Fremont, Norfolk, Tilden and Hartington have been mentioned as possibilities.

Minoso Sued For $250,000

CHICAGO (AP)—Orestes (Minnie) Minoso, Chicago White Sox outfielder, was named defendant Tuesday in a $250,000 breach of promise suit.

Barbara Swader, 22, of Chicago, claimed in her suit filed in circuit court that Minoso is the father of her daughter, Lynette, born in May, 1953, and named after Minoso's mother.

Miss Swader said in the suit that Minoso had acknowledged he is the father of the child, that he contributed $110 monthly for its support for the first three months after its birth and that he sent Christmas gifts to "My Lynette" in 1953 "with love and a million kisses from your father."

Minoso was not immediately available for comment.

Giardello Tabbed Whip Langlois

NEW YORK (AP)— Jean Bretonnel smiled when he was told Monday the smart set had made his Pierre Langlois a 4-1 underdog against Joey Giardello for the middleweight 10-rounder at Madison Square Garden Friday night.

"4 to 1," he mused. "Zat is good. When will zey learn. Pierre he will show zem just like Jacques and Hoacine."

If Bretonnel had laughed loudly at the odds no one would have been surprised.

Two of the Frenchman's stable of seven Gallic gladiators had turned in two resounding upsets in succession and before large television audiences, too.

Bears Cut Roster

DENVER (AP) — The Denver Bears trimmed their roster to the 19-player limit Tuesday by cutting off pitchers Mike Conovan and Chuck Lehran and first baseman Neal Hertweck.

In addition, pitcher Bob Geley, who has a sore arm, was placed on the disabled list.

Following the Denver trim, Hertwick was picked up by the Omaha Cardinals. He played with Omaha in 1952.

Bruin Home Runs Ruin Lloyd, Sioux City, 4-1

SIOUX CITY, Ia. (AP)—Three Des Moines homers accounted for all the Bruins scoring in a 4-1 victory over Sioux City Tuesday night.

Bob Speake hit one with the bases empty in the first, Jim Reiter did it with Vern Morgan aboard with a double in the third and Burdette Thurlby led off the fifth with his smash.

The only Soos scoring against Don Elston came in the second when Willie White walked, swiped second, advanced on Dick Getter's single off Ed Wincezniak's glove and scored as Dave Garcia lined a single to right.

The victory was Des Moines' fourth in a row after a five-game losing streak. Conversely, it was Sioux City's fourth straight defeat following a seven-game winning string.

D Moines	ab	h	o	a	Soo City	ab	h	o	a
W'nc'n'k ss	5	1	3	3	Zimmer ss	2	0	0	2
Speake 1b	5	3	11	0	Pavlick cf	4	0	5	0
Thurlby lf	5	3	0	0	Melton rf	4	1	1	0
Edwards 3b	5	1	1	2	White 1b	3	1	12	0
Morgan rf	3	1	1	0	Getter lf	4	1	1	0
Reiter c	3	1	7	2	W'ym'n 3b	4	0	1	3
F'n'd'z 2b	4	1	3	5	Garcia 2b	3	1	2	3
McDaniel cf	4	2	1	0	Testa c	2	0	5	0
Elston p	4	0	0	1	Lloyd p	2	0	0	3
					Kleutz	1	0	0	0
					Vincent p	0	0	0	1
Totals	38	13	27	13	Totals	29	4	27	12

Kleutz grounded into double play for Lloyd in 8th.

Des Moines	102 010 000—4
Sioux City	010 000 000—1

R—Speake, Thurlby, Morgan, Reiter, White. E—Elston. RBI—Speake, Thurlby, Reiter 2, Garcia 2B—McDaniel, Morgan. HR—Speake, Reiter, Thurlby SB—White. DP—Wincenlak to Fernandez to Speake, Fernandez to Wincenlak to Speake, Fernandez to Speake, Weyman to White. Left—Des Moines 9, Sioux City 5 BB—Elston 3, Lloyd 2 SO—Elston 8, Lloyd 1, Vincent 1. HO—Lloyd 11 in 8, Vincent 2 in 1. R-ER—Elston 1-1, Lloyd 4-4, Vincent 0-0 WP—Elston. HBP—By Elston (Testa). W—Elston (2-1). L—Lloyd (4-2) U—O'Toole and Kozy. T—1:54. A—1,141.

Dodgers Hit Bears 10-8 In Marathon

DENVER (AP)—Pueblo broke a 10-game losing streak here Tuesday night by beating second-place Denver, 10-8, in an 11-inning, 3-hour and 40 minute Western league tilt.

Dodger Frank Jeffers broke the deadlock in the top of the 11th with a triple to right center and the Bears failed to match the two Pueblo runs in their half of the second extra frame.

Each team used four pitchers and both lost good leads during the contest. The Bears lost an early 4-2 edge to Pueblo's six-run seventh and then tied it again in the botton of the eighth. Denver missed a chance to wrap it up in that frame when Rocco Ippolito and Reno De Benedetti fanned with two on.

Pueblo	ab	h	o	a	Denver	ab	h	o	a
Turner lf	5	1	1	0	Weaver 2b	3	1	0	6
Storck rf	5	0	2	1	Browne 1b	4	0	11	1
Davis 3b	5	1	1	3	Prescott lf	4	2	1	0
Potts c	5	2	9	1	Ippolito rf	4	3	2	1
Jeffers cf	5	3	2	1	D B d tti 3b	5	1	3	2
Lynk 1b	4	0	9	1	Rice cf	5	0	1	0
Wills ss	3	1	2	2	Figard ss	6	0	1	2
Saurez	1	1	0	0	Brookey c	6	1	13	1
Schroeder ss	2	1	2	1	Isenhart p	1	0	1	0
Anderson 2b	6	1	5	2	Churn p	0	0	0	0
Mauriello p	3	1	0	0		0	0	0	0
Hancock p	0	0	0	0	McCord	1	1	0	0
Zacher p	0	0	0	0	Garber p	1	0	0	0
Gerrins	1	0	0	0	Dahlke	0	0	0	0
Ceplo p	1	0	0	1					
Totals	46	14	33	13	Totals	40	12	33	13

Suarez singled for Wills in 7th.
McCord singled for Pritts in 7th
Gerrins struck out for Zacher in 9th.
Dahlke walked for Garber in 11th.

Pueblo	010 100 600 02—10
Denver	030 100 310 00— 8

R—Storck, Davis, Potts 2, Jeffers 2, Lunk, Wills, Schroeder, Anderson; Weaver, Prescott, Ippolito 2, Dibenedetti, Rice, Figard, Brookey E—Lynk 2, Figard, Davis, Ceplo. RBI—Anderson 3, Suarez 2, Potts, Turner 2, Jeffers, Ippolito, Brookey 2, Weaver, Browne, Figard 2, Prescott 2B—Turner, Schroeder. 3B—Jeffers. HR—Ippolito SB—Wills, Jeffers S — Isenhart, Browne. SF — Weaver, Browne. DP—Jeffers to Lynk to Anderson, Wills to Lynk, Potts to Davis. Left—Pueblo 11, Denver 14. BB—Isenhart 6, Churn 1, Mauriello 7, Hancock 1, Garber 1, Ceplo 2 HO—Isenhart 7 in 6 (none out in 7th), Churn 3 in ⅔, Hancock 2 in ⅓, Pritts 0 in ⅓, Zacher 0 in 1, Mauriello 8 in 6⅔, Ceplo 2 in 3, Garber 4 in 4. R and ER—Isenhart 5-4, Hancock 1-1, Churn 3-0, Garber 2-2, Pritts 0-0, Ceplo 0-0, Mauriello 7-6 HBP—By Mauriello (Weaver). WP—Pritts, Balk—Isenhart W—Ceplo (2-3). L—Garber (2-2). U—Petton and Smith T—3:40 A—2,691.

The Chicago Cubs, only team in the majors to shun night games at home, played in 77 arc contests on the road, tops in the National League.

Indians To Cellar

WICHITA (AP)—Colorado Springs evened the series and jumped back ahead of Wichita in the race for seventh place, by trimming the Indians 6-2 Tuesday night.

C. Springs	ab	h	o	a	Wichita	ab	h	o	a
Noga ss	4	2	4	6	L dq'st 3b	4	1	1	1
Jacinto 2b	4	0	0	4	Sp'f'ld If-2b	3	0	1	0
Boyce cf	5	1	2	2	Letlow 1b	5	2	8	0
Rhyne lf	5	2	3	0	D G reio cf	3	0	4	0
Les 1b	4	1	10	1	Hallow rf	3	1	1	0
Kirrene 3b	5	1	1	2	Bowden 2b	3	0	4	2
Lindles rf	1	0	2	0	Layton lf	0	0	1	0
Livingston c	3	0	7	0	Honacki ss	3	0	1	3
Hoffman p	4	0	0	1	Bareford c	2	1	6	0
					O'Donnell p	3	0	0	4
					Roberson	1	0	0	0
					Diemer p	1	0	0	0
Totals	38	5	27	16	Totals	30	5	27	12

Layton walked in 8th for Bowden

Colo Springs	200 000 031—6
Wichita	001 000 010—2

R—Jacinto Boyce, Lindquist, Lev 2, Kirrene, Livingston E—Lindquist, Ley 2 Kirrene 2, Noga RBI—Rhyne 2, Del Guercio, Hoffman, Lindles 2B—Boyce, Rhyne, Hallow, Bareford, Kirrene. SB—Noga. SF—Del Guercio, Lindles DP—Kirrene, Jacinto and Les Boyce and Kirrene Left—Colorado Springs 14, Wichita 10 BB—Hoffman 6, O'Donnell 4, Diemer 1. SO—O'Donnell 4, Hoffman 4, Diemer 1 HO—Hoffman 5 in 9, O'Donnell 8 in 8, Diemer 1 in 1. R-ER—Hoffman 2-0, O'Donnell 5-3, Diemer 1-1. HBP—By Hoffman (Springfield), by Diemer (Les) WP—Hoffman W—Hoffman (4-1). L—O'Donnell (1-3). U — Sanders and Harding T—2:18 A—1,005

Bowling Results

Capitol League

Hendrick Sodding 3, Stovers Shipping 1; Capitol Tire 4, Korsmeyer Co. 0; Stahnke Plumbing 3, Petersen & Petersen 1; Midwest Steel 3, Stovers Kitchen 1. HIGHS—Ind game, Oxenhardt 226; Team series, Stahnke Plumbing 2572; Ind, series, Stahnke-Zimmerman 557.

Independent League

Nat'l Bank of Commerce 2, Ford Van Line 1; Vic Groh's Store 3, Naval Air Station No 1 0; Naval Air Station No. 2 1½, Roberts Dairy 1½; Meadow Gold 2, State Reformatory 1. HIGHS—Ind. game, Jerry Warner 221; Team series, Vic Groh's Store 2585; Ind. series, Warner & Weisen 593. Team game, Vic Groh's Store 888.

Mixed League

Showalters 2, Thompsons 1; Selks 3, Sonnenkens 0, Strouds 3, Gaylors 0 HIGHS—Ind. game, Selk 213; Team series, Selks 1837; Ind series Fr Selk 553, Team game, Selks 652.

Game Postponed

The Northeast-Wahoo baseball game scheduled for Tuesday on the Northeast field was postponed.

It will be played today at 3:30 if the field is dry.

Schmeling Applauded In Referee Debut

MILWAUKEE (AP) — Max Schmeling's American debut as a boxing referee Tuesday night produced applause, laughter and a few boos.

The former world heavyweight champion from Germany got a few catcalls as he entered the ring to referee the first of two six-round preliminary bouts on the Hans Stretz-Billy Kilgore card.

The crowd estimated at 2,200 was generous with its applause when Schmeling was introduced.

The laughter came from those close enough to ringside to hear Schmeling's sharp, gutteral commands to the boxers during the bouts.

Germany's middleweight champion, Stretz, made an impressive American debut tonight by winning a convincing, unanimous decision from Kilgore, Miami veteran.



KENTUCKY STRAIGHT BOURBON WHISKEY • 86 PROOF • 4 YRS. OLD
DISTRIBUTED BY WESTERN WINE & LIQUOR CO. OMAHA NEBRASKA

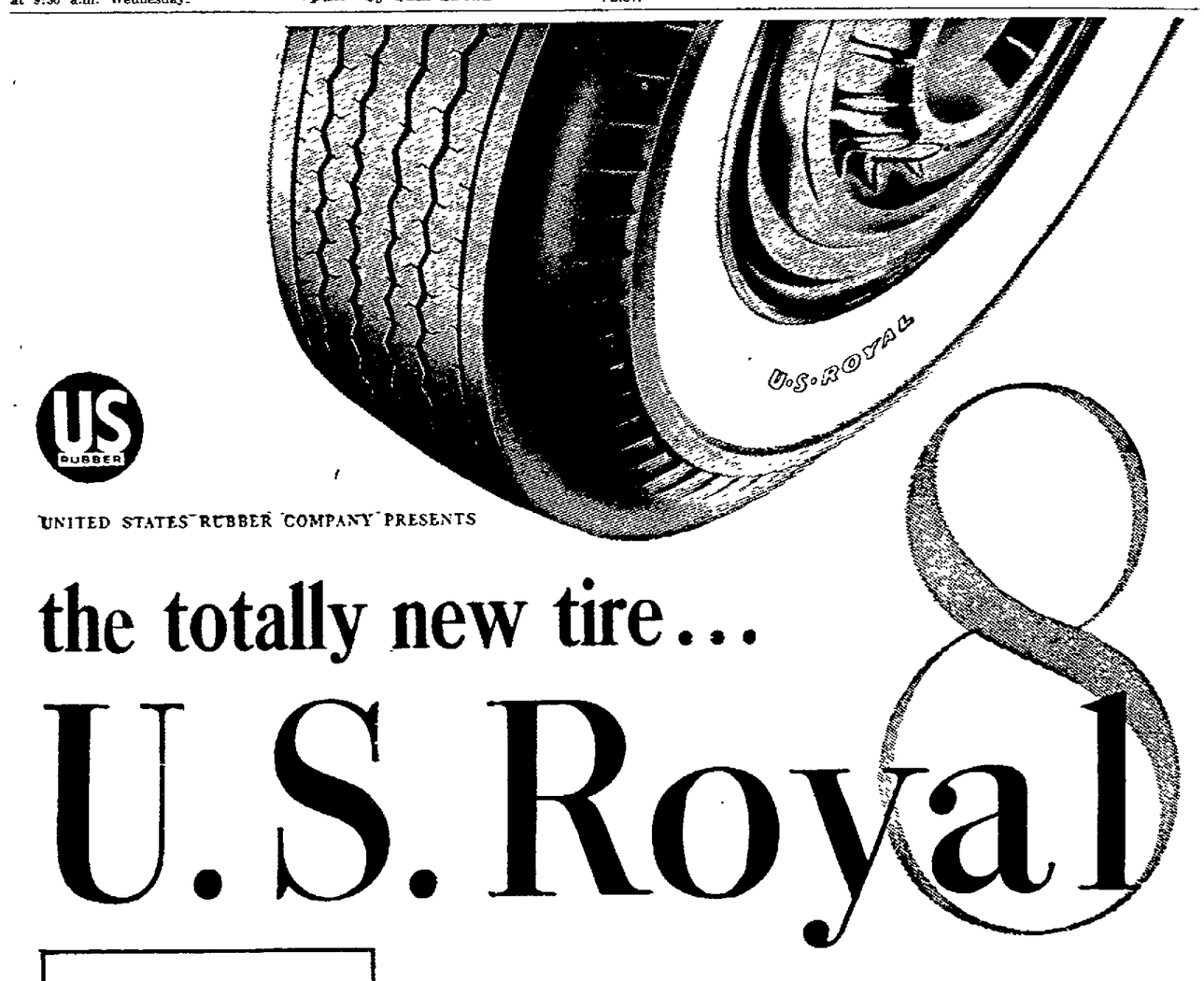


RUDY

The Expert Touch Makes The Difference

It's wise to put your wrecked car in the hands of experts who know their business. You'll always save money in the end and have a perfect job.

Radiators repaired
TIME PAYMENTS IF DESIRED
Rudy's & Johnnies
1625 "N" 2-1307



US RUBBER

UNITED STATES RUBBER COMPANY PRESENTS

the totally new tire... U.S. Royal 8

1. *totally new Choice* TUBE or TUBELESS
2. *totally new Ride* NO BOUNCE, NO JOUNCE
3. *totally new Steering* EASIER HANDLING and CONTROL
4. *totally new Mileage* 250 EXTRA MILES PER 1,000
5. *totally new Safety* AGAINST BLOWOUTS, PUNCTURES
6. *totally new Silence* SQUEAL and HUM are HUSHED
7. *totally new Styling* LONGER, LOWER LOOK
8. *totally new Value* NO PREMIUM IN PRICE

Today's safe driving demands *a totally new kind of tire.* Modern traffic conditions, together with advances like automatic transmissions, stepped-up horsepower, increased performance and "Continental" styling all put totally new demands on tires. What you see pictured here is the first tire specifically engineered and designed to meet those demands. The development of this great new tire, the U. S. Royal 8, took an entirely fresh approach—fresh research—fresh ideas and methods. It took the skill and experience of more than 200 of the world's top tire technicians. More thoroughly tested than any new tire in history, the U. S. Royal 8 sets totally new standards of safety, of long mileage, of riding ease and of economy. It is ready for you now—and, wonder of wonders, *it's yours at no premium in price!*

SEE YOUR NEARBY U. S. ROYAL DEALER, NOW!

SIDLES TIRE COMPANY 13 & K 2-6695

VERMAAS SERVICE 1508 N 2-2469

COLLEGE VIEW MOTORS 4760 Calvert 4-2391



WHEN YOU KNOW YOUR BEER ...it's bound to be Bud

You don't have to fish around for the reason why Budweiser has pleased more people than any other beer in history. Its taste tells you that it is brewed and aged by the very *costliest process on Earth.*

Enjoy **Budweiser®**

Leads All Beers In Sales Today ... and Through The Years!

MAY IS NATIONAL TAVERN MONTH

ANHEUSER-BUSCH, INC.
ST. LOUIS • NEWARK • LOS ANGELES

654-S

Welterweights On TV Tonight

Fiore Is 8-5 Favorite Over Jed Black

By JOE FALLS

DETROIT (AP)—Carmine Fiore, a punishing left hooker from Brooklyn, is an 8 to 5 favorite to hand hard-working Jed Black of Janesville, Wis., his first loss in 20 months tonight.

These unranked, but promising 24-year-old welterweights clash in a nationally televised 10-rounder in Olympia stadium starting at 8 p.m. CST.

Black, a pug-nosed graduate of Michigan State College, is unbeaten in his last 27 bouts, winning 26 times and fighting a rousing draw with soldier Chico Vejar.

Black dropped his third professional start Oct. 1, 1952—a four-round decision to Herbie Schoen. Several weeks later he knocked out Schoen and now has an overall record of 28-1-1.

Fiore's record, at least on paper, isn't nearly as impressive—25-15-5. But the scowling Brooklyn belter has won seven straight with one of the meanest left hooks in the game.

Since being knocked out by Carmine Basilo in the ninth round April 11, 1953, Fiore has beaten Archie Whitewater, Joey Klein, Danny Giovenelli, Danny Womber, Phil Kim and, most recently, Italo Scortichini. He has scored 17 knockouts.

Black, whose nose was bashed in as a teenage sandlot football player, and not in the ring, is a close friend of Chuck Davey and fought his first pro fight on the card which saw Davey beat Rocky Graziano.

The Fiore fight may be Black's last for some time. The former intercollegiate champion, a member of the ROTC while at Michigan State, is expected to enter the Army, May 23, as a 2nd lieutenant.

Sam Enters British Open, Will Attempt Big Three

NEW YORK (AP)—Sam Snead's big golf goal this year is to duplicate Ben Hogan's "little slam" of 1953—that is, win the Masters, U.S. and British Opens in a single season.



Sam Snead

Fred Corcoran, Snead's business consultant, said Tuesday Sam had filed an entry for the British championship scheduled July 5-9 at Royal Birkdale — with one contingency. To keep the overseas date, Snead must first win the U.S. Open at Baltusrol in Springfield, N.J., June 17-19. This is a title which has been carefully avoiding the West Virginian for 17 years.

"I'd like to play in the British Open but it would all depend on how I do at Baltusrol," Sam said after scoring a record victory in the round robin at Suburban Meadow Brook.

"If I should win the open I think I would be almost certain to play. Fred Corcoran is supposed to send in my entry."

Snead stayed over, hoping to take his first swing around the Baltusrol Course. But when the weather turned bad, he returned to his Greenbrier base at White Sulphur Springs, West Va.

Jimmy Demaret and Gene Sarzen also are entering the open. Hogan, who captured the crown last year at Carnoustie after triumphs in the Masters and the U.S. Open at Oakmont, has announced he won't be among the competitors.

Snead already has won the 1954 Masters, in a dramatic playoff with Hogan. He is, as usual, one of the hotshot favorites at Baltusrol.

Sam won the British Open in 1946 in a spur-of-the-comment venture.

Corcoran entered his name without Snead knowing it. Sam had no idea of going, not even after the news was broken to him that his name was on the list.

"I remember Sam was playing at Toledo at the time," Corcoran recalled. "He was complaining about his putting. He said he couldn't play in Britain because his putting had gone sour.

"Walter Hagen happened to be on hand at the time. So he called Sam into the locker room and gave him a five-minute putting lesson.

"I remember Hagen told Snead to concentrate on hitting the equator or the center of the ball instead of hitting the ground. It was all psychological. But Sam corrected his putting and went over to St. Andrews to win the tournament.

"I remember it vividly because the next day the papers carried a big story on how Hagen had cured Sam's putting ills. Right next to the story in one paper was one of those syndicated panels entitled: 'How to putt—by Sam Snead.'"

Prep Baseball Meet Draw Announced

Wisner plays St. Bonaventure of Columbus and Hebron meets Omaha Holy Name in the first round of next week's Class B state high school baseball championships in Lincoln.

Pairings were announced Tuesday by Secretary O. L. Webb of the state high school activities association.

Class A teams go directly into the state meet. In Classes B, C and D, there were district tournaments to determine the four state contenders in each class.

The state tournament pairings:

Class A: Boys Town vs. Lincoln Northeast at 1:30 p.m. Tuesday; Omaha Cathedral vs. Lincoln High at 3:15 p.m. Tuesday; finals 3:15 p.m. Wednesday.

Class B: Wisner vs. Columbus St. Bonaventure at 9:30 a.m. Tuesday; Hebron vs. Omaha Holy Name at 11:15 a.m. Tuesday; finals at 1:30 p.m. Wednesday.

Class C: Orchard vs. St. Francis of Humphrey at 1:30 p.m. Monday; Clarks vs. Sterling at 3:15 p.m. Monday; finals at 11:15 a.m. Wednesday.

Class D: Filley vs. St. Ludger's of Creighton at 9:30 a.m. Monday; Loomis vs. Millard at 11:15 a.m. Monday; finals at 9:30 a.m. Wednesday.

Cornhuskers Whopped, 18-1

BIG SEVEN STANDINGS

	W	L	Pct.
Missouri	9	1	.900
Oklahoma	5	3	.625
Iowa State	6	4	.600
Colorado	4	4	.500
Kansas	4	5	.444
Nebraska	4	8	.333
Kansas State	3	10	.231

COLUMBIA, Mo., (AP) — The University of Missouri defeated the University of Nebraska 18-1 here Tuesday afternoon to sweep a two-game series with the Cornhuskers and clinch at least a tie for the Big Seven Conference championship.

Emil Kammer held the Cornhuskers scoreless for the first five innings while his mates were capitalizing on pitching and fielding errors of the visitors to pile up 13 runs behind him. Gene Gastineau and Norm Stewart took turns with the M.U. pitching after that, with the lone Husker run coming off Gastineau in the seventh.

Dick Dickinson, senior shortstop, hit a home run for the Tigers in the second, with none aboard.

Nebraska	ab	h	o	a	Missouri	ab	h	o	a
Rolston lf3b	4	3	2	0	Dickinson ss	5	3	2	3
Seger 2b	3	1	1	1	Sickel 3b	5	1	2	1
Gottsch 3b	1	0	1	2	Musgrave rf	5	4	2	0
Brown 3b	2	0	0	0	J.Sh'n'ker cf	5	3	3	1
Becker lf	1	0	0	0	Gleason c	5	2	8	1
Cederdahl cf	3	0	5	0	R.Shnkr 1b	4	1	10	0
Novak 1b	2	0	6	0	Cox 2b	5	2	0	2
Giles 1b	1	0	2	0	Doerr lf	4	1	0	0
Mallette rf	3	0	1	0	Kammer p	3	1	0	1
Lohrberg c	4	1	5	1	Gastineau p	1	0	0	1
Coufal ss	4	1	0	2	Stewart p	0	0	0	0
Hofmaier p	1	0	0	1					
Shaw p	2	0	1	1					
Geier p	0	0	0	0					
Backhaus	1	0	0	0					
Totals	32	6	24	7	Totals	42	18	27	10

Backhaus struck out for Geier in 9th.

Nebraska	000 000 100— 1
Missouri	526 000 50x—18

R—Rolston, Dickinson 3, Sickel 2, Musgrave 3, J. Schoonmaker 3, Gleason 2, R. Schoonmaker, Cox 2, Doerr, Kammer. E—Rolston 4, Cederdahl 2, Gottsch 2, Coufal, Dickinson, Cox. RBI—Becker, Dickinson 4, Musgrave 2, J. Schoonmaker 2, Gleason 4, R. Schoonmaker, Cox, Kammer. 2B—Rolston, Seger, Musgrave, Kammer, Doerr. HR—Dickinson. SB—Sickel. S—Mallette. Left—Nebraska 10, Missouri 6. BB—Hofmaier 1, Shaw 5, Kammer 2, Gastineau 3. SO—Shaw 4, Geier 1, Kammer 3, Gastineau 5, Stewart 1. HO—Hofmaier 6 in 2, Shaw 11 in 4⅔, Geier 1 in 1⅓, Kammer 5 in 5, Gastineau 1 in 3, Stewart 0 in 1. WP—Shaw 2. PB—Gleason. W—Kammer. L—Hofmaier. U—Jordan and Fabac. T—2:37.

Alliance, Scottsbluff Bid For Game District

Alliance and Scottsbluff are making spirited bids for one of the proposed new game commission district headquarters, according to Secretary Paul Gilbert. Letters of inquiry also have come from Kimball, Morrill, Gordon and Bridgeport, all within the district.

The game commission plans to decentralize parts of its operations by setting up five districts in the state. Gilbert said indications are now the new setup may be in operation by November.

Valentine, North Platte and Lincoln are pretty definite as headquarter sites, he said. For the northeast district, Wayne, Fremont, Norfolk, Tilden and Hartington have been mentioned as possibilities.

Minoso Sued For $250,000

CHICAGO (AP)—Orestes (Minnie) Minoso, Chicago White Sox outfielder, was named defendant Tuesday in a $250,000 breach of promise suit.

Barbara Swader, 22, of Chicago, claimed in her suit filed in circuit court that Minoso is the father of her daughter, Lynette, born in May, 1953, and named after Minoso's mother.

Miss Swader said in the suit that Minoso had acknowledged he is the father of the child, that he contributed $110 monthly for its support for the first three months after its birth and that he sent Christmas gifts to "My Lynette" in 1953 "with love and a million kisses from your father."

Minoso was not immediately available for comment.

Giardello Tabbed Whip Langlois

NEW YORK (AP)— Jean Bretonnel smiled when he was told Monday the smart set had made his Pierre Langlois a 4-1 underdog against Joey Giardello for the middleweight 10-rounder at Madison Square Garden Friday night.

"4 to 1," he mused. "Zat is good. When will zey learn. Pierre he will show zem just like Jacques and Hoacine."

If Bretonnel had laughed loudly at the odds no one would have been surprised.

Two of the Frenchman's stable of seven Gallic gladiators had turned in two resounding upsets in succession and before large television audiences, too.

Bears Cut Roster

DENVER (AP) — The Denver Bears trimmed their roster to the 19-player limit Tuesday by cutting off pitchers Mike Conovan and Chuck Lehran and first baseman Neal Hertweck.

In addition, pitcher Bob Galey, who has a sore arm, was placed on the disabled list.

Following the Denver trim, Hertwick was picked up by the Omaha Cardinals. He played with Omaha in 1952.

Bruin Home Runs Ruin Lloyd, Sioux City, 4-1

SIOUX CITY, Ia. (AP)—Three Des Moines homers accounted for all the Bruins scoring in a 4-1 victory over Sioux City Tuesday night.

Bob Speake hit one with the bases empty in the first, Jim Reiter did it with Vern Morgan aboard with a double in the third and Burdette Thurlby led off the fifth with his smash.

The only Soos scoring against Don Elston came in the second when Willie White walked, swiped second, advanced on Dick Getter's single off Ed Winceniak's glove and scored as Dave Garcia lined a single to right.

The victory was Des Moines' fourth in a row after a five-game losing streak. Conversely, it was Sioux City's fourth straight defeat following a seven-game winning string.

D. Moines	ab	h	o	a	Soo City	ab	h	o	a
W'nc'n'k ss	5	1	3	3	Zimmer ss	2	0	0	2
Speake 1b	5	3	11	0	Pavlick cf	4	0	5	0
Thurlby lf	5	3	0	0	Melton rf	4	1	1	0
Edwards 3b	5	1	1	2	White 1b	3	1	12	0
Morgan rf	3	1	1	0	Getter lf	4	1	1	0
Reiter c	3	1	7	2	W'ym'nn 3b	4	0	1	3
F'n'nd'z 2b	4	1	3	5	Garcia 2b	3	1	2	3
McDaniel cf	4	2	1	0	Testa c	2	0	5	0
Elston p	4	0	0	1	Lloyd p	2	0	0	3
					Klesitz	1	0	0	0
					Vincent p	0	0	0	1
Totals	38	13	27	13	Totals	29	4	27	12

Klesitz grounded into double play for Lloyd in 8th.

Des Moines	102 010 000—4
Sioux City	010 000 000—1

R—Speake, Thurlby, Morgan, Reiter, White. E—Elston. RBI—Speake, Thurlby, Reiter 2, Garcia. 2B—McDaniel, Morgan. HR—Speake, Reiter, Thurlby. SB—White. DP—Winceniak to Fernandez to Speake, Fernandez to Winceniak to Speake, Fernandez to Speake, Weyman to White. Left—Des Moines 9, Sioux City 5. BB—Elston 3, Lloyd 2. SO—Elston 8, Lloyd 1, Vincent 1. HO—Lloyd 11 in 8, Vincent 2 in 1. R-ER—Elston 1-1, Lloyd 4-4, Vincent 0-0. WP—Elston. HBP—By Elston (Testa). W—Elston (2-1). L—Lloyd (4-2). U—O'Toole and Kozy. T—1:54. A—1,141.

Dodgers Hit Bears 10-8 In Marathon

DENVER (AP)—Pueblo broke a 10-game losing streak here Tuesday night by beating second-place Denver, 10-8, in an 11-inning, 3-hour and 40 minute Western league tilt.

Dodger Frank Jeffers broke the deadlock in the top of the 11th with a triple to right center and the Bears failed to match the two Pueblo runs in their half of the second extra frame.

Each team used four pitchers and both lost good leads during the contest. The Bears lost an early 4-2 edge to Pueblo's six-run seventh and then tied it again in the botton of the eighth. Denver missed a chance to wrap it up in that frame when Rocco Ippolito and Reno De Benedetti fanned with two on.

Pueblo	ab	h	o	a	Denver	ab	h	o	a
Turner lf	5	1	1	0	Weaver 2b	3	1	0	6
Storck rf	5	0	2	1	Browne 1b	4	0	11	1
Davis 3b	5	1	1	3	Prescott lf	4	2	1	0
Potts c	5	2	9	1	Ippolito rf	4	3	2	1
Jeffers cf	5	3	2	1	D B'd'tti 3b	5	1	3	2
Lynk 1b	4	0	9	1	Rice cf	3	0	1	0
Wills ss	3	1	2	2	Figard ss	4	0	1	2
Suarez	1	1	0	0	Brookey c	4	1	13	1
Schroeder ss	2	1	2	1	Isenhart p	1	0	1	0
Anderson 2b	6	3	5	2	Churn p	0	0	0	0
Mauriello p	3	1	0	0	Pritts p	0	0	0	0
Hancock p	0	0	0	0	McCord	1	1	0	0
Zacher p	0	0	0	0	Garber p	1	0	0	0
Gerrins	1	0	0	0	Dahlke	0	0	0	0
Ceplo p	1	0	0	1					
Totals	46	14	33	13	Totals	40	12	33	13

Suarez singled for Wills in 7th.
McCord singled for Pritts in 7th.
Gerrins struck out for Zacher in 9th.
Dahlke walked for Garber in 11th.

Pueblo	010 100 600 02—10
Denver	030 100 310 00— 8

R—Storck, Davis, Potts 2, Jeffers 2, Lunk, Wills, Schroeder, Anderson; Weaver, Prescott, Ippolito 2, Dibenedetti, Rice, Figard, Brookey. E—Lynk 2, Figard, Davis, Ceplo. RBI—Anderson 3, Suarez 2, Potts, Turner 2, Jeffers, Ippolito, Brookey 2, Weaver, Browne, Figard 2, Prescott. 2B—Turner, Schroeder. 3B—Jeffers. HR—Ippolito. SB—Wills, Jeffers. S — Isenhart, Browne. SF — Weaver, Browne. DP—Jeffers to Lynk to Anderson, Wills to Lynk, Potts to Davis. Left—Pueblo 11, Denver 14. BB—Isenhart 6, Churn 1, Mauriello 7, Hancock 1, Garber 1, Ceplo 2. HO—Isenhart 7 in 6 (none out in 7th), Churn 3 in ⅓, Hancock 2 in ⅓, Pritts 0 in ⅓, Zacher 0 in 1, Mauriello 8 in 6⅔, Ceplo 2 in 3, Garber 4 in 4. R and ER—Isenhart 5-4, Hancock 1-1, Churn 3-0, Garber 2-2, Pritts 0-0, Ceplo 0-0, Mauriello 7-6. HBP—By Mauriello (Weaver). WP—Pritts. Balk—Isenhart. W—Ceplo (2-3). L—Garber (2-2). U—Peiton and Smith. T—3:40. A—2,691.

The Chicago Cubs, only team in the majors to shun night games at home, played in 77 arc contests on the road, tops in the National League.

Indians To Cellar

WICHITA (AP)—Colorado Springs evened the series and jumped back ahead of Wichita in the race for seventh place, by trimming the Indians 6-2 Tuesday night.

C. Springs	ab	h	o	a	Wichita	ab	h	o	a
Noga ss	4	2	4	6	L'dq'st 3b	4	1	1	1
Jacinto 2b	4	0	0	4	Sp'f'ld lf-2b	3	0	1	0
Boyce cf	5	1	2	2	Letlow 1b	5	2	8	0
Rhyne lf	5	2	3	0	D G rcio cf	3	0	4	0
Ley 1b	4	1	10	1	Hallow rf	3	1	1	0
Kirrene 3b	5	3	1	2	Bowden 2b	3	0	4	2
Lindley rf	4	0	2	0	Layton lf	0	0	1	0
L'v'gs't'n c	3	0	5	0	Honacki ss	3	0	1	5
Hoffman p	4	0	0	1	Bareford c	2	1	6	0
					O'Donnell p	3	0	0	4
					Roberson	1	0	0	0
					Diemer p	1	0	0	0
Totals	38	9	27	16	Totals	30	5	27	12

Layton walked in 8th for Bowden.

Colo. Springs	200 000 031—6
Wichita	001 000 010—2

R—Jacinto, Boyce, Lindquist, Ley 2, Kirrene, Livingston. E—Lindquist, Ley 2, Kirrene 2, Noga. RBI—Rhyne 2, Del Guercio, Hoffman, Lindley. 2B—Boyce, Rhyne, Hallow, Bareford, Kirrene. SB—Noga. SF—Del Guercio, Lindley. DP—Kirrene, Jacinto and Ley; Boyce and Kirrene. Left—Colorado Springs 14, Wichita 10. BB—Hoffman 6, O'Donnell 4, Diemer 1. SO—O'Donnell 4, Hoffman 4, Diemer 1. HO—Hoffman 5—in 9, O'Donnell 8 in 8, Diemer 1 in 1. R-ER—Hoffman 2-0, O'Donnell 5-3, Diemer 1-1. HBP—By Hoffman (Springfield); by Diemer (Ley). WP—Hoffman. W—Hoffman (4-1). L—O'Donnell (1-3). U—Sanders and Harding. T—2:18. A—1,005.

Bowling Results

Capitol League

Hendrick Sodding 3, Stovers Shipping 1; Capital Tire 4, Korsmeyer Co. 0; Stahnke Plumbing 3, Petersen & Petersen 1; Midwest Steel 3, Stovers Kitchen 1. HIGHS—Ind. game, Oxenhardt 226; Team series, Stahnke Plumbing 2573; Ind. series, Stahnke-Zimmerman 557.

Independent League

Nat'l Bank of Commerce 2, Ford Van Line 1; Vic Groh's Store 3, Naval Air Station No. 1 0; Naval Air Station No. 2 1½, Roberts Dairy 1½; Meadow Gold 2, State Reformatory 1. HIGHS—Ind. game, Jerry Warner 221; Team series, Vic Groh's Store 2585; Ind. series, Warner & Weisen 593; Team game, Vic Groh's Store 888.

Mixed League

Showalters 2, Thompsons 1; Selks 3, Sonwoskis 0; Strouds 3, Gaylors 0. HIGHS—Ind. game, Selk 213; Team series, Selks 1837; Ind. series Fr Selk 553; Team game, Selks 652.

Game Postponed

The Northeast-Wahoo baseball game scheduled for Tuesday on the Northeast field was postponed.

It will be played today at 3:30 if the field is dry.

Schmeling Applauded In Referee Debut

MILWAUKEE (AP) — Max Schmeling's American debut as a boxing referee Tuesday night produced applause, laughter and a few boos.

The former world heavyweight champion from Germany got a few catcalls as he entered the ring to referee the first of two six-round preliminary bouts on the Hans Stretz-Billy Kilgore card.

The crowd estimated at 2,200 was generous with its applause when Schmeling was introduced.

The laughter came from those close enough to ringside to hear Schmeling's sharp, gutteral commands to the boxers during the bouts.

Germany's middleweight champion, Stretz, made an impressive American debut tonight by winning a convincing, unanimous decision from Kilgore, Miami veteran.

DISCOVER TODAY...
HOW LITTLE
A Good Whiskey
Costs!



KENTUCKY STRAIGHT BOURBON WHISKEY • 86 PROOF • 4 YRS. OLD
DISTRIBUTED BY WESTERN WINE & LIQUOR CO. OMAHA NEBRASKA



RUDY

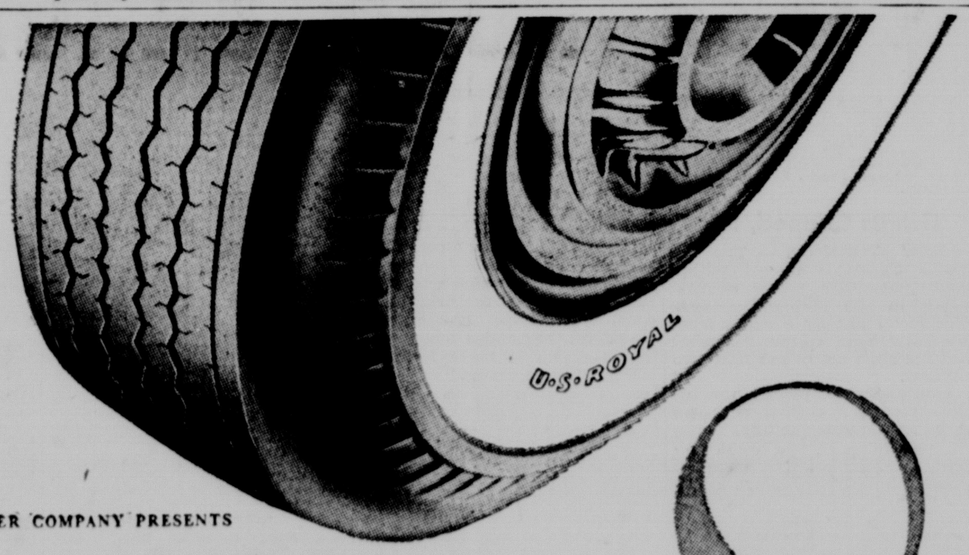
The Expert Touch Makes The Difference

It's wise to put your wrecked car in the hands of experts who know their business. You'll always save money in the end and have a perfect job.

Radiators repaired
TIME PAYMENTS IF DESIRED
Rudy's & Johnnies
1625 "N" 2-1307

US RUBBER

UNITED STATES RUBBER COMPANY PRESENTS



the totally new tire...

U.S. Royal 8

1. *totally new* Choice — TUBE or TUBELESS
2. *totally new* Ride — NO BOUNCE, NO JOUNCE
3. *totally new* Steering — EASIER HANDLING and CONTROL
4. *totally new* Mileage — 250 EXTRA MILES PER 1,000
5. *totally new* Safety — AGAINST BLOWOUTS, PUNCTURES
6. *totally new* Silence — SQUEAL and HUM are HUSHED
7. *totally new* Styling — LONGER, LOWER LOOK
8. *totally new* Value — NO PREMIUM IN PRICE

Today's safe driving demands *a totally new kind of tire.* Modern traffic conditions, together with advances like automatic transmissions, stepped-up horsepower, increased performance and "Continental" styling all put totally new demands on tires. What you see pictured here is the first tire specifically engineered and designed to meet those demands.

The development of this great new tire, the U. S. Royal 8, took an entirely fresh approach—fresh research—fresh ideas and methods. It took the skill and experience of more than 200 of the world's top tire technicians. More thoroughly tested than any new tire in history, the U. S. Royal 8 sets totally new standards of safety, of long mileage, of riding ease and of economy. It is ready for you now—and, wonder of wonders, *it's yours at no premium in price!*

SEE YOUR NEARBY U. S. ROYAL DEALER, NOW!

SIDLES TIRE COMPANY
13 & K 2-6695

VERMAAS SERVICE
1508 N 2-2469

COLLEGE VIEW MOTORS
4760 Calvert 4-2391



WHEN YOU KNOW YOUR BEER ...it's bound to be Bud





You don't have to fish around for the reason why Budweiser has pleased more people than any other beer in history. Its taste tells you that it is brewed and aged by the very *costliest process on Earth.*

Enjoy Budweiser®

Leads All Beers In Sales Today ...and Through The Years!

MAY IS NATIONAL TAVERN MONTH

ANHEUSER-BUSCH, INC.
ST. LOUIS • NEWARK • LOS ANGELES

654-5

Business Pals Snead, Williams Shine Brightly On Same Day

By WHITNEY MARTIN

NEW YORK (AP) — It was a great day for the partners in the fishing tackle business, and they didn't sell a fly rod.

Vice President Sam Snead shoots a final round of 65 for a total of 62 points to win the Round Robin Golf Tournament with a record margin of 36 points and President Ted Williams gets eight hits, including two home runs, in his first two starting assignments in left field for the Boston Red Sox after breaking his collar bone.

Odd that these two outstanding stars of different sports should team to supply the needs of addicts of still another sport.

Their personalities have little in common, aside from the fact both are what you might call vibrant. Each has a magnetic affect on crowds, but whereas Williams is a controversial, challenging figure, Snead has the lure of simplicity and geniality.

But one native trait they do have in common. Both were born to drama. Their successes are spectacular; their failures colossal. There is no half-way ground.

Snead has won everything in golf except the National Open. His scoring records are phenomenal, and in any tournament he is a man to beat.

Yet his failures, particularly in the National Open, have spotlighted him even more than his successes, in that they always seem to come at dramatic moments, when victory is within his grasp.

The fans know he has won the British Open, the Masters thrice, and the PGA a like number of times, not to speak of scores of lesser events.

Yet when they think of him they think of that horrendous eight on the final hole of the 1939 Open, or his missed 30½-inch putt which gave Lew Worsham the victory in the playoff for the 1947 championship, or how he used a putter out of heavy grass on the 71st hole of the 1949 Open and thus muffed a chance to overtake Cary Middlecoff.

Williams' spectacular failures have been fewer. In fact, you have to go back to the 1946 World Series to find one worthy of note. His contribution to the Red Sox cause in the seven games was five singles.

But his greatest triumphs have been staged with a dramatic flair that could be accomplished only by a gerat competitor. His ability to rise to the occasion under the merciless glare of the spotlight is unsurpassed.

There was his towering home run in the ninth inning to give the American League victory in the 1941 All Star game. There was his stirring performance in the 1946 All-Star game, with his four-for-four including two home runs.

And there was that final day of the 1941 season when he could have remained out of the lineup and been sure he would finish with a .400 average, but chose to play and finished with .406.

And there was his farewell before returning to the Marines—a home run in his final at bat.

A really gerat golfer, and a really great baseball player. And what did they talk about over the phone last Sunday night after both had enjoyed one of the finest days in their respective fields?

Fishing!



MARSHALL G. STAHNKE

Stahnke Files For County Commission

Marshall G. Stahnke, Lincoln plumbing company president, has completed his filing for election on the Republican ticket to the office of County Commissioner from the second district.

Stahnke's is the second filing for the post to be vacated by Commissioner Chauncey E. Barney. Del Lienemann, certified public accountant, has also filed for the office on the Republican ticket.

A Lincoln resident since 1925, Stahnke, 50, has been head of the Marshall Stahnke Plumbing and Heating Co. at 4800 Pioneers for 21 years. He is married and has one daughter.

"I have no ax to grind," said Stahnke, "and will concentrate if elected on the application of good common business judgment in county affairs. I believe in economy and in giving the taxpayers the most for their money."

Stahnke stated he would never be too occupied "to give consideration to the little man's problems."

Before organizing his own firm in 1933, Stahnke worked as a plumber and bricklayer for Felix Lorenze, former Lincoln builder. Stahnke is a member of the Lions Club, the local and state Master Plumbers Association and an associate member of the Lincoln Home Builders Association.

Etter Will Speak At Church Meeting

Orval Etter, of Berkeley, Calif., Far West secretary of the Fellowship of Reconciliation, attorney and municipal research specialist, will speak at a puulic meeting at the Church of the Brethren, Sumner Street and Normal Blvd., at 7:30 p.m., Friday. His subject will be "What Can the Church Say Now About War?"

Mr. Etter, who has been a lay-leader in the First Methodist Church in Eugene, Ore., is a member of the Oregon State Bar and was associated for some years with the Bureau of Municipal Research of the University of Oregon. As legal advisor to the League of Oregon Cities, Mr. Elter drafted a number of charters for Oregon cities and several acts adopted by the Oregon Legislature. He is a member of the American Academy of Political and Social Science.

City Leases 9.4 Acres Near Lake From County

The city has leased from the county for nine years a 9.4 acre triangular tract of ground west of Oak Creek Park and south of Oak Creek.

The area adjoins the city's park property. It will be used as it has in the past by the Model Airplane Club and will have some parking facilities for Oak Creek Park visitors.

No consideration is involved.

Paving Contract For $96,662 Given Abel Construction

One of the largest paving contracts of the year has been awarded by the City Council to Abel Construction Co. on that firm's bid of $96,662.40.

Streets included in the district are A, 56th to 58th; Sumner, 53rd to the east line of Park Manor; all of Circle Dr.; all of Sunset Rd. and 58th, A to Sumner. The area is being developed for housing by the Peterson Construction Co.

NU Third Among 45 Giving Engineer Bars

The University of Nebraska is rated as third among 45 universities and colleges commissioning second lieutenants in the Corps of Engineers, according to Lt. Col. James D. Strong of the office of Chief of Engineer, Department of Army.

The rating is based on the academic standings, over a long period of time, of newly commissioned Engineer officers at the basic course of the Army Engineer School at Ft. Belvoir, Va.

Only graduates of the Massachusetts Institute of Technology and Drexel Institute rated higher than the Nebraska ROTC graduates, he said.

TODAY'S CALENDAR

Wednesday

Nurses Group, 11 a.m., Lincoln Hotel.
Retail Credit, noon, Chamber of Commerce.
First Presbyterian, noon, Chamber of Commerce.
Scottish Rite, noon, Chamber of Commerce.
Eastridge Men, noon, YWCA.
Lincoln Personnel, noon, YWCA.
Unitarian Men, noon, YWCA.
Hiram Club, noon, YWCA.
World Service, noon, YMCA.
Council of Jewish Women, 12:30 p.m., Cornhusker Hotel
Bible Study Group, 3:30 p.m., YMCA.
Dairy Ladies' Dinner, 6:30 p.m., Capital Hotel.
Consumers Public Power, 6:15 p.m., Capital Hotel.
National Power Engineers, 7:30 p.m., Lincoln Hotel.
Woodsmen Sportsmen Club, 7:30 p.m., YMCA.
Camera Club, 7:30 p.m., YMCA.

Main Feature Clock

(Schedules Furnished by Theaters)

Lincoln: "Prisoner of War," 1:40, 3:40, 5:40, 7:45, 9:45.

Stuart: "River of No Return." 1:19, 3:24, 5:29, 7:34, 9:39.

Nebraska: "Secret People," 1:08, 4:31, 7:54. "Ramrod," 2:47, 6:10, 9:33.

Varsity: "Riot In Cell Block 11," 1:42, 3:44, 5:46, 7:48, 9:50.

State: "Riders to the Stars." 1:15, 4:02, 6:50, 9:37. "No Escape." 2:36, 5:23, 8:10.

Joyo: "Hell and High Water," 7:18, 9:25. "New Horizons," 7:08, 9:15.

Starview: "Tom and Jerry," 8:00, 10:30. "Shane," 8:25, 10:50.

West O: "Cartoons," 8:00, 11:05. "Sins of Jezebel," 8:05, 11:10. 'Outlaw Women," 9:40.

Appeal Brief Filed

A brief filed with the Supreme Court Tuesday charged that a reformatory sentence of not less than one year in the case of Johnie Taylor at Hastings was excessive. The brief contends that Taylor told the filling station attendant to whom he gave a check that he did not have funds in the bank.

$1.00 SHOE SALE!
PERFECT QUALITY $7.95 "FAMOUS MAKERS" MEN'S
DRESS OXFORDS WORK SHOES
REGULAR $7.95 VALUES
YOU ADD $1 AND GET
2 PAIR for $8.95
HUNDREDS TO SELECT FROM
ALL NEWEST SPRING STYLES
GENUINE GOODYEAR WELTS
ALL MEN'S SIZES 6 TO 12
THE HUB
124 NORTH 10TH STREET
"Out of the High Rent District"

JOYO : Sun.-Mon. : Tues.-Wed.
20th Century-Fox presents "Hell and High Water"
TECHNICOLOR DELUXE
CINEMASCOPE
RICHARD WIDMARK · BELLA DARVI
Plus
"NEW HORIZONS"
& Technicolor Cartoon

ENJOY YOURSELF at the LINCOLN
50c to 6: Open 12:45
Bold! Shocking!
MGM'S TOP THRILLER!
PRISONER OF WAR
starring RONALD REAGAN · STEVE FORREST · DEWEY MARTIN
Plus! PETE SMITH Woody Woodpecker
A COOPER FOUNDATION THEATRE
TUES. "SECRET OF THE INCAS"

VARSITY Starts Today
Walter Wanger's RAW-TRUTH EXPOSE of the PRISON RIOTS!
RIOT IN CELL BLOCK 11
FILMED ON THE SPOT BEHIND PRISON WALLS!

HELD OVER!
2nd BIG WEEK
BECAUSE IT'S GREAT AS "SHANE" WAS GREAT! A PICTURE FOR THE WHOLE FAMILY!

STATE now
RIDERS TO THE STARS
PLUS
AYRES · TUFTS · STEELE
NO ESCAPE

TONITE at KING'S
Dance to JOHNNY COX and His Orchestra
Adm. 50c No Tax
Swim! in pure Saltwater!
Free Adm. to Park! Free Parking at All Times! Fast Bus Service from 10 & O
DANCE PICNIC SWIM
Capitol BEACH
JUST A MILE WEST OF LINCOLN

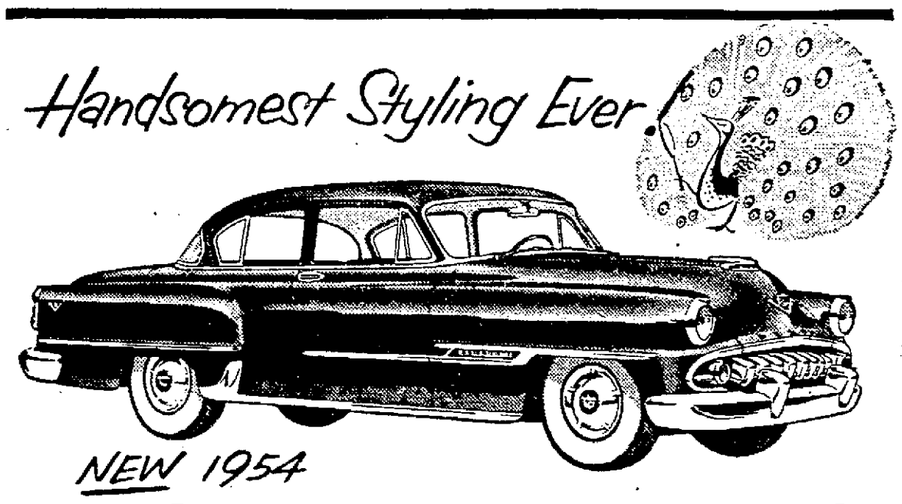
RETURN ENGAGEMENT
By Popular Demand



Ruwe Looey and Sunshine tops in black talk
Also Barbara Kelly with her song and dancing
This Week Only
ITALIAN VILLAGE
O St. at 58th Ph. 2-6651

DANCE Tonite
Wed., May 19
at Pla-Mor
8 Miles West on "O" Street
The One And Only WNAX BOHEMIAN BAND
Dancing 8:30 to 12:30
Adm. $1.00 Each, Tax Incl.
Free Bus Leaves 10th & "O" 8:40 and 9:10 Tonight
Saturday Dance To BILL ALBERS

Handsomest Styling Ever!



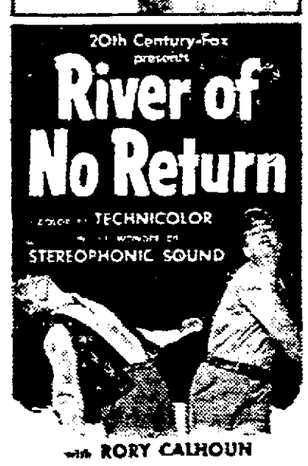
NEW 1954
DE SOTO AUTOMATIC
Luxuriously styled interiors harmonize with new car colors!
White Motor Co. 1801 "O" STREET, LINCOLN, NEBR.
Gotfredson Motor Co. 4714 PRESCOTT AVE., LINCOLN, NEBR.

ROBERT MITCHUM
The Fuse
MARILYN MONROE
The Flame
set a wilderness aflame...in
CINEMASCOPE



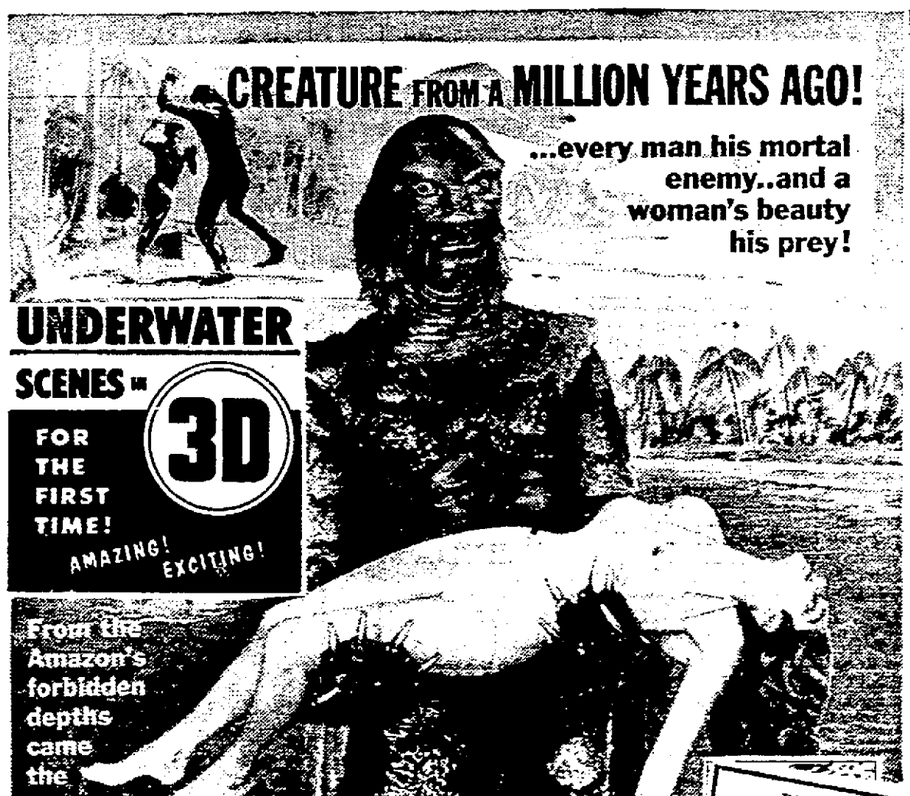
with RORY CALHOUN
Added in CinemaScope and Color "THE NEW VENEZUELA" Most Delightful Color Cartoon 65c 'Till 6 P.M.
Today STUART
CinemaScope

20th Century-Fox presents
River of No Return
TECHNICOLOR
STEREOPHONIC SOUND



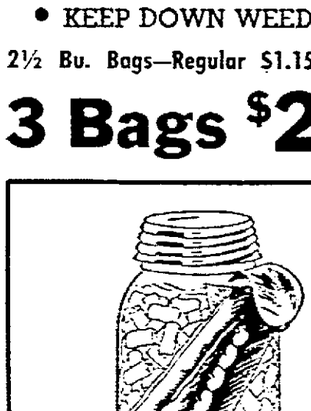
with RORY CALHOUN
Added in CinemaScope and Color "THE NEW VENEZUELA" Most Delightful Color Cartoon 65c 'Till 6 P.M.
Today STUART
CinemaScope

CREATURE FROM A MILLION YEARS AGO!
...every man his mortal enemy..and a woman's beauty his prey!



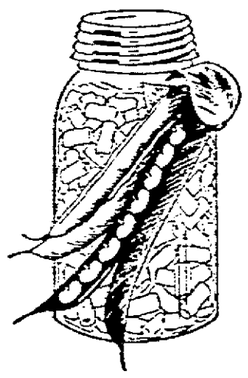
UNDERWATER SCENES IN 3D
FOR THE FIRST TIME! AMAZING! EXCITING!
From the Amazon's forbidden depths came the
CREATURE FROM THE BLACK LAGOON
starring Richard Carlson • Julia Adams • Richard Denning • Antonio Moreno
PLUS "2-D" HIT! A Trio of Terror Plunges a City Into Nightmare Suspense
'The Gentle Gunman'
DIRK BOGARDE JOHN MILLS
Last Day! Audrey Hepburn in "Secret People" Plus "Ramrod"
Starting TOMORROW
NEBRASKA
OPEN 12:45 P.M.
Mat. 75c to 6 • Eve. 65c
Kids 50c
Glasses 15c Extra
Child. 25c Glasses Included

STARVIEW OUTDOOR Theater 48th and Vine Phone 6-2471
MORE VIVID ON OUR WIDE VISION SCREEN!
ALAN LADD
Van Heflin • Jean Arthur
"SHANE" IN Thrilling Technicolor!
—Plus—
Tom and Jerry Cartoon!
NOW Open 7:00 Show 2:
Shows Nitely!
2 COLOR HITS 2
Paulette Goddard "SINS OF JEZEBEL"
—and—
Marie Windsor Jackie Coogan "OUTLAW WOMEN"
plus Color Cartoon
WEST "O" DRIVE IN Theater 24th & West "O" Hi-Way 6 Ph. 2-8620



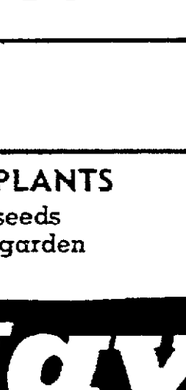
ROSE BARGAIN
HUGE, HEAVY-ROOTED NO. 1 BUSHES
GUARANTEED TO GROW AND BLOOM
NOTE: We cannot advertise the names of these roses at this price, but we ABSOLUTELY GUARANTEE at least one will regularly sell for AT LEAST $2.00 OR MORE
3 ROSES $2.19
OUR CHOICE OF VARIETIES
ONE EACH: Red, Yellow, Two-Tone...

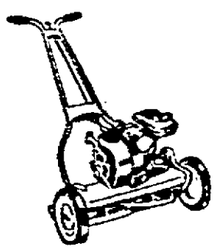
SAVE ON MAYWAY
MULCH
Mulch Roses NOW to
• HOLD MOISTURE
• COOL EARTH
• KEEP DOWN WEEDS
2½ Bu. Bags—Regular $1.15 each
3 Bags $2.85



BEAN SPECIAL
½ Lb. New Logan
½ Lb Cherokee Wax
½ Lb. Fordhook Lima
Earl May Inoculation
THE BEST GREEN, WAX, AND LIMA BEANS . . .
Plus Inoculation!
A $1.30 Value
ONLY $1.10

LARGE SIZE, NUMBER ONE
GLADS
FINEST MIXTURE OF BEST NAMED VARIETIES
49c DOZEN
Beautiful Bloom from Large 1½-inch Diameter Bulbs





SAVE $25.00
Nationally Advertised Reel-type
POWER MOWER
Regular Price
WHILE THEY LAST: $89.50

SPECIAL PRICES ON
EVERGREENS
FLOWER AND VEGETABLE PLANTS
Carefully grown from selected seeds for a head-start in your lawn or garden
No Mail Orders, Please!
Earl May
NURSERY and SEED STORE
921 O Street Lincoln 2-4041
Open Thursday evening until 9

Business Pals Snead, Williams Shine Brightly On Same Day

By WHITNEY MARTIN

NEW YORK (AP) — It was a great day for the partners in the fishing tackle business, and they didn't sell a fly rod.

Vice President Sam Snead shoots a final round of 65 for a total of 62 points to win the Round Robin Golf Tournament with a record margin of 36 points and President Ted Williams gets eight hits, including two home runs, in his first two starting assignments in left field for the Boston Red Sox after breaking his collar bone.

Odd that these two outstanding stars of different sports should team to supply the needs of addicts of still another sport.

Their personalities have little in common, aside from the fact both are what you might call vibrant. Each has a magnetic affect on crowds, but whereas Williams is a controversial, challenging figure, Snead has the lure of simplicity and geniality.

But one native trait they do have in common. Both were born to drama. Their successes are spectacular; their failures colossal. There is no half-way ground.

Snead has won everything in golf except the National Open. His scoring records are phenomenal, and in any tournament he is a man to beat.

Yet his failures, particularly in the National Open, have spotlighted him even more than his successes, in that they always seem to come at dramatic moments, when victory is within his grasp.

The fans know he has won the British Open, the Masters thrice, and the PGA a like number of times, not to speak of scores of lesser events.

Yet when they think of him they think of that horrendous eight on the final hole of the 1939 Open, or his missed 30½-inch putt which gave Lew Worsham the victory in the playoff for the 1947 championship, or how he used a putter out of heavy grass on the 71st hole of the 1949 Open and thus muffed a chance to overtake Cary Middlecoff.

Williams' spectacular failures have been fewer. In fact, you have to go back to the 1946 World Series to find one worthy of note. His contribution to the Red Sox cause in the seven games was five singles.

But his greatest triumphs have been staged with a dramatic flair that could be accomplished only by a gerat competitor. His ability to rise to the occasion under the merciless glare of the spotlight is unsurpassed.

There was his towering home run in the ninth inning to give the American League victory in the 1941 All Star game. There was his stirring performance in the 1946 All-Star game, with his four-for-four including two home runs.

And there was that final day of the 1941 season when he could have remained out of the lineup and been sure he would finish with a .400 average, but chose to play and finished with .406.

And there was his farewell before returning to the Marines—a home run in his final at bat.

A really gerat golfer, and a really great baseball player. And what did they talk about over the phone last Sunday night after both had enjoyed one of the finest days in their respective fields?

Fishing!



MARSHALL G. STAHNKE

Etter Will Speak At Church Meeting

Orval Etter, of Berkeley, Calif., Far West secretary of the Fellowship of Reconciliation, attorney and municipal research specialist, will speak at a public meeting at the Church of the Brethren, Sumner Street and Normal Blvd., at 7:30 p.m., Friday. His subject will be "What Can the Church Say Now About War?"

Mr. Etter, who has been a lay-leader in the First Methodist Church in Eugene, Ore., is a member of the Oregon State Bar and was associated for some years with the Bureau of Municipal Research of the University of Oregon. As legal advisor to the League of Oregon Cities, Mr. Etter drafted a number of charters for Oregon cities and several acts adopted by the Oregon Legislature. He is a member of the American Academy of Political and Social Science.

Stahnke Files For County Commission

Marshall G. Stahnke, Lincoln plumbing company president, has completed his filing for election on the Republican ticket to the office of County Commissioner from the second district.

Stahnke's is the second filing for the post to be vacated by Commissioner Chauncey E. Barney. Del Lienemann, certified public accountant, has also filed for the office on the Republican ticket.

A Lincoln resident since 1925, Stahnke, 50, has been head of the Marshall Stahnke Plumbing and Heating Co. at 4800 Pioneers for 21 years. He is married and has one daughter.

"I have no ax to grind," said Stahnke, "and will concentrate if elected on the application of good common business judgment in county affairs. I believe in economy and in giving the taxpayers the most for their money."

Stahnke stated he would never be too occupied "to give consideration to the little man's problems."

Before organizing his own firm in 1933, Stahnke worked as a plumber and bricklayer for Felix Lorenze, former Lincoln builder. Stahnke is a member of the Lions Club, the local and state Master Plumbers Association and an associate member of the Lincoln Home Builders Association.

City Leases 9.4 Acres Near Lake From County

The city has leased from the county for nine years a 9.4 acre triangular tract of ground west of Oak Creek Park and south of Oak Creek.

The area adjoins the city's park property. It will be used as it has in the past by the Model Airplane Club and will have some parking facilities for Oak Creek Park visitors.

No consideration is involved.

Paving Contract For $96,662 Given Abel Construction

One of the largest paving contracts of the year has been awarded by the City Council to Abel Construction Co. on that firm's bid of $96,662.40.

Streets included in the district are A, 56th to 58th; Sumner, 53rd to the east line of Park Manor; all of Circle Dr.; all of Sunset Rd. and 58th, A to Sumner. The area is being developed for housing by the Peterson Construction Co.

NU Third Among 45 Giving Engineer Bars

The University of Nebraska is rated as third among 45 universities and colleges commissioning second lieutenants in the Corps of Engineers, according to Lt. Col. James D. Strong of the office of Chief of Engineer, Department of Army.

The rating is based on the academic standings, over a long period of time, of newly commissioned Engineer officers at the basic course of the Army Engineer School at Ft. Belvoir, Va.

Only graduates of the Massachusetts Institute of Technology and Drexel Institute rated higher than the Nebraska ROTC graduates, he said.

TODAY'S CALENDAR

Wednesday

Nurses Group, 11 a.m., Lincoln Hotel.
Retail Credit, noon, Chamber of Commerce.
First Presbyterian, noon, Chamber of Commerce.
Scottish Rite, noon, Chamber of Commerce.
Eastridge Men, noon, YWCA.
Lincoln Personnel, noon, YWCA.
Unitarian Men, noon, YWCA.
Hiram Club, noon, YWCA.
World Service, noon, YMCA.
Council of Jewish Women, 12:30 p.m., Cornhusker Hotel
Bible Study Group, 3:30 p.m., YMCA.
Dairy Ladies' Dinner, 6:30 p.m., Capital Hotel.
Consumers Public Power, 6:15 p.m., Capital Hotel.
National Power Engineers, 7:30 p.m., Lincoln Hotel.
Woodsmen Sportsmen Club, 7:30 p.m., YMCA.
Camera Club, 7:30 p.m., YMCA.

Main Feature Clock

(Schedules Furnished by Theaters)

Lincoln: "Prisoner of War," 1:40, 3:40, 5:40, 7:45, 9:45.

Stuart: "River of No Return," 1:19, 3:24, 5:29, 7:34, 9:39.

Nebraska: "Secret People," 1:08, 4:31, 7:54. "Ramrod," 2:47, 6:10, 9:33.

Varsity: "Riot In Cell Block 11," 1:42, 3:44, 5:46, 7:48, 9:50.

State: "Riders to the Stars," 1:15, 4:02, 6:50, 9:37. "No Escape," 2:36, 5:23, 8:10.

Joyo: "Hell and High Water," 7:18, 9:25. "New Horizons," 7:08, 9:15.

Starview: "Tom and Jerry," 8:00, 10:30. "Shane," 8:25, 10:50.

West O: "Cartoons," 8:00, 11:05. "Sins of Jezebel," 8:05, 11:10. 'Outlaw Women," 9:40.

Appeal Brief Filed

A brief filed with the Supreme Court Tuesday charged that a reformatory sentence of not less than one year in the case of Johnie Taylor at Hastings was excessive. The brief contends that Taylor told the filling station attendant to whom he gave a check that he did not have funds in the bank.

JOYO : Sun.-Mon. : Tues.-Wed.

20th Century-Fox presents "Hell and High Water" Technicolor DeLuxe CinemaScope

RICHARD WIDMARK · BELLA DARVI

Plus

"NEW HORIZONS"

& Technicolor Cartoon

$1.00 SHOE SALE!

PERFECT QUALITY $7.95 "FAMOUS MAKERS" MEN'S DRESS OXFORDS WORK SHOES

REGULAR $7.95 VALUES YOU ADD $1 AND GET 2 PAIR for $8.95

HUNDREDS TO SELECT FROM ALL NEWEST SPRING STYLES GENUINE GOODYEAR WELTS ALL MEN'S SIZES 6 TO 12

THE HUB

124 NORTH 10TH STREET

"Out of the High Rent District"

ENJOY YOURSELF at the LINCOLN 60c to 6: Open 12:45

Bold! Shocking! MGM'S TOP THRILLER! PRISONER OF WAR starring RONALD REAGAN · STEVE FORREST · DEWEY MARTIN

Plus! PETE SMITH Woody Woodpecker

A COOPER FOUNDATION THEATRE

TUES. "SECRET OF THE INCAS"

VARSITY Theatre

Walter Wanger's RAW-TRUTH EXPOSE of the PRISON RIOTS!

RIOT IN CELL BLOCK 11

FILMED ON THE SPOT BEHIND PRISON WALLS!

STATE now

RIDERS TO THE STARS

PLUS

AYRES · TUFTS · STEELE

NO ESCAPE

TONITE at KING'S

Dance to JOHNNY COX and His Orchestra

Adm. 50c No Tax

Swim! in pure Saltwater!

Free Adm. to Park! Free Parking at All Times! Fast Bus Service from 10 & O

Capitol BEACH

JUST A MILE WEST OF LINCOLN

DANCE Pavilion Swim

STARVIEW OUTDOOR Theater 48th and Vine Phone 6-2471

NOW Open 7:00 Show At:

MORE VIVID ON OUR WIDE VISION SCREEN! ALAN LADD Van Heflin · Jean Arthur "SHANE" IN Thrilling Technicolor! Plus Tom and Jerry Cartoon!

Shows Nitely!

WEST "O" DRIVE IN Theater 24th & West "O" Hi-Way 6 Ph. 2-8420

2 COLOR HITS 2

Paulette Goddard "SINS OF JEZEBEL" and Marie Windsor Jackie Coogan "OUTLAW WOMEN" plus Color Cartoon

NO PARKING WORRIES! FORGET BABY-SITTERS! CHILDREN IN CARS ADMITTED FREE! MODERN SNACK BARS!

RETURN ENGAGEMENT

By Popular Demand



Ruwe Looey and Sunshine tops in black talk

Also Barbara Kelly with her song and dancing

This Week Only

ITALIAN VILLAGE

O St. at 58th Ph. 2-6651

DANCE Tonite

Wed., May 19

at Pla-Mor

8 Miles West on "O" Street

The One And Only WNAX BOHEMIAN BAND

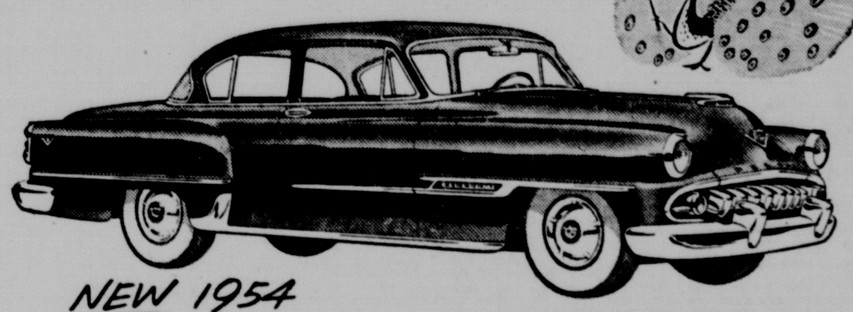
Dancing 8:30 to 12:30

Adm. $1.00 Each, Tax Incl.

Free Bus Leaves 10th & "O" 8:40 and 9:10 Tonight

Saturday Dance To BILL ALBERS

Handsomest Styling Ever!



NEW 1954

DE SOTO AUTOMATIC

Luxuriously styled interiors harmonize with new car colors!

White Motor Co. 1801 "O" STREET, LINCOLN, NEBR.

Gotfredson Motor Co. 4714 PRESCOTT AVE., LINCOLN, NEBR.

HELD OVER!

2nd BIG WEEK

BECAUSE IT'S GREAT AS "SHANE" WAS GREAT! A PICTURE FOR THE WHOLE FAMILY!

ROBERT MITCHUM The Fuse MARILYN MONROE The Flame set a wilderness aflame...in CinemaScope



with RORY CALHOUN

Added in CinemaScope and Color "THE NEW VENEZUELA" Also—Delightful Color Cartoon 65c Till 6 P.M.

Today STUART Home of CinemaScope

20th Century-Fox presents River of No Return Color by TECHNICOLOR In the Wonder of STEREOPHONIC SOUND



with RORY CALHOUN

Added In CinemaScope and Color "THE NEW VENEZUELA" Also—Delightful Color Cartoon 65c Till 6 P.M.

Today STUART Home of CinemaScope

CREATURE FROM A MILLION YEARS AGO!

...every man his mortal enemy..and a woman's beauty his prey!

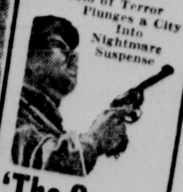


UNDERWATER SCENES IN 3D FOR THE FIRST TIME! AMAZING! EXCITING!

From the Amazon's forbidden depths came the CREATURE FROM THE BLACK LAGOON

starring Richard Carlson • Julia Adams • Richard Denning • Antonio Moreno

PLUS "2-D" HIT! A Trio of Terror Plunges a City Into Nightmare Suspense



'The Gentle Gunman' DIRK BOGARDE JOHN MILLS

Last Day! Audrey Hepburn in "Secret People" Plus "Ramrod"

Starting TOMORROW

NEBRASKA

OPEN 12:45 P.M.

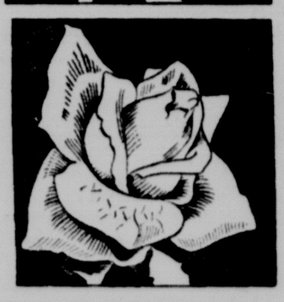
Mat. 50c to 6 • Eve. 65c

Bale. 50c

Glasses 15c Extra

Child. 25c Glasses Included





ROSE BARGAIN

HUGE, HEAVY-ROOTED NO. 1 BUSHES GUARANTEED TO GROW AND BLOOM

NOTE: We cannot advertise the names of these roses at this price, but we ABSOLUTELY GUARANTEE at least one will regularly sell for AT LEAST $2.00 OR MORE

ONE EACH: Red, Yellow, Two-Tone...

3 ROSES $2.19

OUR CHOICE OF VARIETIES

SAVE ON MAYWAY MULCH

Mulch Roses NOW to

- HOLD MOISTURE
- COOL EARTH
- KEEP DOWN WEEDS

2½ Bu. Bags—Regular $1.15 each

3 Bags $2.85

LARGE SIZE, NUMBER ONE GLADS

FINEST MIXTURE OF BEST NAMED VARIETIES

49c DOZEN

Beautiful Bloom from Large 1½-inch Diameter Bulbs





BEAN SPECIAL

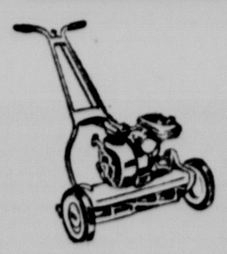
½ Lb. New Logan
½ Lb Cherokee Wax
½ Lb. Fordhook Lima
Earl May Inoculation

THE BEST GREEN, WAX, AND LIMA BEANS . . .

Plus Inoculation!

A $1.30 Value

ONLY $1.10



SAVE $25.00

Nationally Advertised Reel-type POWER MOWER

Regular Price

WHILE THEY LAST: $89.50

SPECIAL PRICES ON EVERGREENS

FLOWER AND VEGETABLE PLANTS

Carefully grown from selected seeds for a head-start in your lawn or garden

No Mail Orders, Please!

Earl May NURSERY and SEED STORE

921 O Street Lincoln 2-4041

Open Thursday evening until 9

Fed Cattle Down, Light Hogs Even

OMAHA (AP)—The fed cattle supply was liberal at Omaha Tuesday and prompted some buyer pressure against prices. There were numerous bids 50 to 75 cents off. Light, meat-type hogs were steady. Slaughter lambs ruled steady to 50 cents lower.

OMAHA

Hogs: Salable Tuesday 7,500; moderately active, steady to 25c lower; bulk choice 190-240 lb. barrows and gilts $26.75@27.50; few small lots $27.75; 240-270 lbs. $25.00@27.00, 270-360 lbs. $22.75@25.25; sows up to 400 lbs. $21.50@24.00; few $24.50; heavier weights $19.00@21.75.

Cattle: Salable 14,500; calves 150; liberal run of fed steers and an increase of fed heifers; choice and prime fed steers 25-50c lower commercial and good grades steady to weak; heifers weak to mostly 25c lower; cows steady to strong; bulls strong to 50c higher. stockers and feeders unchanged; several loads high choice and prime fed steers $24.50@26.00, many loads of choice $22.50@24.00; commercial to low choice $18.50@22.00; choice heifers $22.50@24.00; prime heavy heifers $24.85; utility and commercial cows $13.00@15.50; canners and cutters $11.00@12.75.

Sheep: Salable 3,000, slaughter lambs weak to 50c lower; old crop lambs generally 25-50c lower, ewes 50c lower, feeder lambs scarce, most good and choice shorn lambs with No. 1 pelt and weighing around 110 lbs. down $22.25@24.00; load 95 lb weights $22, most part loads and small lots good to prime native spring lambs $27.50; good and choice shorn ewes $7.00@7.50; cull and utility $5.00@7.00.

CHICAGO

Hogs: Salable 8,000; butchers steady to 25c higher; most advance on lighter weights; sows around 25c higher; bulk choice 180-230 lb. butchers $27.50@28.00, several loads and lots choice No. 1 and 2's around 220 lb. down $28.10@28.25, top $28.35; sparingly sows 350-600 lb $20.00@23.25; a few lighter weights up to $24.00, good clearance

Cattle: Salable 7,000; calves 300; butcher steers steady; steady to 25c lower heifers mostly steady, spots around 25c lower on light weights; cows steady to weak; bulls active; strong to 25c higher; vealers active, mostly 50 higher; two loads prime 1,304 lb steers $23.75; bulk choice steers and yearlings $22.75@24.50; two loads high choice and prime 656 lb heifers $24.25; utility and commercial cows $12.50@14.00.

Sheep: Salable 1,000; general trade fairly active; steady with Monday on slaughter lambs and sheep; mostly choice 90-108 lb. fed shorn lambs No. 1 skins $23.50@24.00.

SIOUX CITY

Hogs: Around 2,200; around 230 lbs. down steady, extreme top 15c higher at $25.75; heavier weights not established; choice 190-280 lbs. $27.00@27.50.

Cattle: 5,500; calves 100; slaughter steer trade slow, early sales choice and lower steady to 25c lower; yearlings 1,000 lbs down mainly about steady, heifers steady to weak; choice steers $22.50@24.50, some held higher; good $20.00@21.50, choice heifers $22.00@22.75; good $18.50@20.50; stockers and feeders steady to weak, medium good stocker steers $16.50@20.00; load fleshy 850 lb. steers on feeder account $21.50.

Sheep: 1,000; market not established.

DENVER

Hogs: Salable Monday 1,500; slow, 50c-$1.00 lower; sows, $1.00-1.50 lower; choice 180-250 lbs., $27.35@28.00; small lot, $28.25; 260-290 lbs. $24.50@26.50; 290-325 lbs., $24.00@24.75; choice sows 350-550 lbs., $15.50@22.00; lighter weights, $22.50@23.50.

Cattle: Salable 8,000; calves 500; fed steers steady; heifers steady to strong; instances 25c higher; cows and bulls fully steady; vealers and calves unchanged; stockers and feeders steady to 50 higher; low to average choice fed steers, $23.00@24.00; average choice to better, $24.25@24.50; commercial to high good, $18.00@22.75; high good to average choice fed heifers, $22.00@24.00; utility and commercial cows, $12.50@15.00; few, $16.00; canners and cutters, $9.50@11.50; commercial bulls, $16.00; choice vealers, $21.50; good and choice stock steers, $19.00@22.00; heifers, $17.50@19.50; load choice fleshy light heifers, $20.00.

Sheep: Salable 1,500; old crop lambs and ewes steady, good and choice native lambs with No. 1 and 2 pelts, $21.00@22.00; cull and utility shorn slaughter ewes, $3.00@5.50.

ST. JOSEPH

Hogs: 7,000; barrows and gilts under 240 lbs. 25c to 50c lower; heavier weights 35c to $1 lower; choice 180-240 lbs. $26.75@27.25; mostly choice 1 and 2, $27.35@27.50; 18 head at $27.75.

Cattle: 4,800; calves 200; slaughter steers and yearlings steady to mostly 25c to 50c lower; average choice Kansas-fed steers $24.50; good and choice $20.00@23.50.

Sheep: 700; moderately active, steady; good to choice 90-95 lb. spring lambs $26.50@27.00.

Markets At A Glance

NEW YORK (AP)—

Stocks—Higher; steels in demand.

Bonds — Mixed; Lehigh Valley issues firm.

CHICAGO:

Wheat — Strong; recent weakness attracts buying.

Corn—Firm; aided by wheat's strength.

Oats—Steady with rest of market.

Hogs — Steady to 25 cents higher; top $28.35.

Cattle—Steers steady to 25 cents lower; top $26.75.

BOND MARKET

NEW YORK (AP)—Speculative bonds were in demand and low-yield obligations in disfavor in a busy bond market Tuesday.

"Big Board" volume jumped to $4,980,000 par value from $3,820,000 Monday as medium grade railroads and convertible securities found ready buyers. It was the most active session in three months. High grade utilities and industrials lost ground.

U. S. government bonds continued Monday's decline.

Several banks, insurance companies and pension funds were reported neglecting high grade government and corporate bonds because yields have declined so drastically in recent months. Tuesday's rush for lower-priced higher-yielding securities indicates where some of this investment money is going, financial circles said.

INVESTMENT FUNDS

NEW YORK (AP)—

	Bid	Asked
Affil f inc	5.34	5.77
Am bs sh	1.22	4.51
Bost fd	25.79	27.88
Broad st	23.12	25.01
Cent tr sh	20.24	21.85
Chem fd	22.88	24.71
Dv tr E	11.14	12.75
Dv sh	2.09	2.28
Eb b fd	31.72	37.12
Fnd inv	22.32	24.46
Group Sec:		
RR equ	4.37	4.80
Steel	8.17	8.97
Incp inv	11.99	12.96
Keystone Fund:		
B1		18.96
B4		10.96
K1		17.85
S2		9.71
S4		7.17
Mut inv		8.17
Natal Sec		
Sr-bd	6.82	7.46
Sr-pfstk	7.71	8.43
Sr-stk	5.05	5.52
Sr-stk	5.71	6.24
Pinn G	20.17	22.13
St Sec in	60.27	69.75
Ut in fd	14.29	15.53
Well fd	22.11	24.11

New York Stock Closes

	Close	Chg.
Admiral	⅝	
Ala Co	8¼	
Spc Chrysler	8⅛	
Allis Chalmers	43½	+ ⅛
Allis Stores	4⅜	+ 1
Allis Chalmers	51¼	
Aluminum Co	73	
American Airlines	12⅞	+ ⅛
American Can	41⅜	
American Car & Fdry	37¾	
American Radiat & SS	16⅝	
American Smelt & Refin	35	
American Steel Fdry	31⅜	
American Tel & Teleg	163¾	
Am Tobacco	64¼	
Anaconda Copper	37	
Armour Steel	4.4⅛	
Armour & Co	9½	
Atch Top & S F	104¼	
Avco Mfg	5	
Baldwin Loco	8⅞	
Baltimore & Ohio	21½	
Beatrice Foods	46	
Beatrice Foods pfd	122	
Bendix Aviation	71	
Bethlehem Steel	69¾	
Boeing Aircraft	29⅛	
Borden	60⅞	
Borg-Warner	83	
Budd	19	
Burroughs Add Mach	29¼	
Calumet Hecla	9	
Canada Dry	14⅝	
Canadian Pacific	21¼	
Case J I	12⅞	
Caterpillar	52¼	
Celanese	18⅜	
Celotex	19¼	
Cent. & S W Utlit	25⅛	
Cerro De Pasco	26¼	
Chesapeake & Ohio	35⅝	
Chicago & N W	11⅝	
Chicago & N W pfd	23⅞	
Chicago, Rock Island	70¼	
Chrysler	60¼	
Cities Service	102½	
Climax Molybdn	49⅝	
Colgate-Palmolive	23⅜	
Colo Fuel & Iron	16⅛	
Columbia Broad A	18⅝	
Columbia Gas & El	14⅜	
Commercial Credit	41⅜	
Commonwealth Edison	40	
Consolid Edison	43½	
Cont Motors	8⅝	
Cont Oil	73⅝	
Copper Range	30½	
Corn Products	73¼	
Crane	32¼	
Cudahy Packing	27¼	
Curtis Publishing	7¾	
Curtiss-Wright	9⅝	
Deere	29½	
Douglas Aircraft	123⅝	
Du Pont	125⅞	
Eastman Kodak	37⅜	
Elastic Stop Nut	17	
Elec National Watch	11⅝	
Firestone	74	
Flinkote	31⅝	
Freeport Sulphur Co	61	
Fruehauf Trailer	25½	
Gen (Rubb.)	23	
General Elec	111¼	
General Foods	61⅞	
General Motors	69⅜	
Gillette Saf Raz	29	
Glidden	35⅞	
Goodrich	88	
Goodyear	61	
Great Nor R R pfd	68	
Great West Sugar	19⅛	
Greyhound	13⅝	
Holly Sugar	18	
Homestake Mining	10⅜	
Illinois Central	93¼	
International Harvester	31½	
International Nickel	42	
International Paper	70¾	
International Tel & Tel	16¾	
Johns-Manville	69½	
Jones Laughlin Steel	23⅞	
Kennecott Copper	81½	
Kresge S S	31	
Laclede Gas Lt	11½	
Lehman	38⅞	
Libbey Owen Ford	52¼	
Lockheed Aircraft	33½	
Loew's	17	
Marshall Field	22¼	
Martin Glen L	22½	
Mission Corp	31⅝	
Montgomery Ward	63⅝	
Nat Biscuit	40¾	
Nat Cash Register	78⅝	
National City Lines	16½	
Nat Dairy	72	
Nat Distillers	18½	
Nat Gypsum	20¼	
NY Central	21⅞	
North Am Aviation	29½	
North Pacific	58½	
Northern Natural Gas	41¾	
Ohio Oil	67½	
Oliver Corp	11	
Packard	3½	
Pan Am Airways	11⅝	
Paramount Pict	35¾	
Penney J C	92	
Penn R R	16⅜	
Pepsi Cola	15¾	
Phelps Dodge	39½	
Philco	33⅞	
Phillips Petrol	66½	
Procter & Gamble	78	
Public Serv Colo	31¾	
Pullman	33⅝	
Pure Oil	64⅜	
Radio Corp Amer	27⅝	
Remington Rand	18¾	
Republic Steel	58⅛	
Rexall Drug	6½	
Reynolds Tobacco B	10⅜	
Richfield Oil	37½	
Rockwell Spring	20⅞	
Safeway Stores	45⅝	
Savage Arms	17	
Schenley Distillers	18⅞	— 3
Sears Roebuck	64⅜	
Simmons	36½	
Sinclair Oil	43⅝	
Skelly Oil	18⅛	
Socony Vacuum	43⅝	
Sou Pacific	43⅜	
Sperry	61	
Spiegel	6⅞	
Stand Brands	33¼	
Standard Oil Calif	64¼	
Stand Oil Ind	50¾	
Stand Oil N J	88⅞	
Stokely Van Camp	12¼	
Studebaker	16½	
Sunray Oil	19⅞	
Swift	47¼	
Texas Co	74	
Tidewater Oil	20½	
Trans & W Airlines	14⅞	
Tricontinental	20⅝	
Twenty Cent Fox	20½	
Union Carbide	81⅜	
Union Pacific	119⅝	
United Aircraft	60½	
United Airline	20¾	
United Corp	6	
United Fruit	49⅜	
U S Gypsum	106	— 2
US Lines	16	
US Pipe & Fdry	18⅜	
US Rubber	32	
US Steel	18⅛	
Van Norman	11⅞	
Warner Bros	15⅜	
Western Auto Supply	16	
Westinghouse Air Brk	25⅞	
Westinghouse Elec	68⅛	— 1
Wheeling Steel	35⅞	
Wilson	8⅞	
Woolworth	45¼	
Youngs Sheet & T	43¼	
Zenith Radio	66	

AMERICAN STOCK EXCHANGE

	Close	Change
Electric Bond & Share	21⅞	
Kaiser Motors	2¼	
Niles Bement Pond	22⅛	

Wheat Sales Up, Beans Drop Again

CHICAGO (AP)—While the terrific liquidation in old crop soybean contracts continued on the Board of Trade Tuesday, other grains attracted a pretty aggressive demand. Wheat particularly made a good showing, gaining as much as 3¼ cents.

May and July soybeans did some wild jumping around in the early trading, although quieting down later. Opening strong, May gained more than 5 cents and July was up 2½ cents in the first few minutes of dealings. Then came the deluge.

May and July both tumbled to where they were 10 cents below the previous finish, the limit decline permitted in a single session. They rallied from that point. May closing the day down 5 cents while July was off 7¼ cents.

Wheat finished 1¼-3¼ higher, corn 7c-1¼ higher, oats ¼-¾ higher, rye ¼-1¼ higher, new crop soybeans 2¾-3½ higher and lard 30 cents lower to 20 cents a hundred pounds higher.

CHICAGO RANGE OF PRICES

	High	Low	Close	Chg.
Wheat				
May	2.00⅞	1.98⅞	2.00¼	+ 1¼
July	1.97¼	1.94⅛	1.97¼	+ 2⅝
Sept.	2.00⅛	1.97⅝	2.00⅛	+ 3
Dec.	2.05⅝	2.02½	2.05¾	+ 3¼
Corn				
May	1.57⅞	1.56¼	1.57⅛	+ 1⅛
July	1.54½	1.53⅜	1.54¼	— ⅛
Sept.	1.50⅜	1.50¼	1.50⅜	— ⅛
Dec.	1.42⅝	1.42¼	1.42⅜	— ⅛
Oats				
May	.76¾	.76	.76¾	+ 1¼
July	.70¾	.69½	.70¼	+ 1¼
Sept.	.68⅜	.67¾	.68¾	+ 1
Dec.	.71⅛	.70½	.71⅛	— ⅛
Rye				
May	.99⅞	.98	.99	— ⅝
July	1.02⅝	1.00⅞	1.01⅝	— ⅜
Sept.	1.05¾	1.03⅞	1.04¾	— ⅛
Dec.	1.10½	1.09	1.09⅝	— 3½
Soybeans				
May	3.76¾	3.61	3.66	— 5
July	3.68½	3.55½	3.58	— 7½
Sept.	2.73¼	2.68	2.72	+ 2½
Nov.	2.52	2.47½	2.51½	+ 2¼
Jan.	2.54¾	2.50½	2.54½	+ 3
Lard				
May	20.20	19.60	19.75	— .15
July	18.10	17.70	17.85	— .15
Sept.	15.80	15.42	15.50	— .07
Oct.	14.62	14.30	14.30	— .10
Nov.	13.57	13.25	13.45	+ .20

LINCOLN GRAIN

Tuesday, May 18

Wheat: No. 1, $2.08.

Corn: No. 2 yellow, $1.43; No. 2 white, $1.55

Oats: 76c.

Barley: No. 2, $1.05.

Milo: Cwt., $2.10

OMAHA

Wheat: No. 1 northern spring $2.60

Corn: No. 2 yellow $1.51½@1.57½; No. 1 $1.47¼@1.49½; No. 5 $1.43½; sample $1.32@1.41.

Oats: No. 1 white 86¾c. No. 2 85c; No. 3 79½c, sample 72c.

KANSAS CITY

Wheat: 16 cars; unchanged to 1½c; No. 2 hard and dark hard $2.33@2.43; No. 3, $2.25@2.34N; No. 2 red $2.16¾@2.21¼; No. 3, $2.15¾@2.20¼N.

Corn: 7 cars; unchanged to 1½c; No. 2 white $1.63@1.68N; No. 3, $1.58@1.67N; No. 2 yellow and mixed $1.60¼@1.63½N; No. 3, $1.58½@1.59½.

Oats: 1 car; unchanged to unchanged; No. 2 white 73@75cN; No. 3, 70@91cN.

CHICAGO

Wheat: No. 2 mixed wheat $2.01¼.

Corn: No. 1 yellow $1.62½; No. 2, $1.62¼@1.62½.

Oats: No. 1 extra heavy white 85¼c.

Soybeans: None.

Barley nominal: Malting 20@62c; feed 92c to $1.14.

PRODUCE

CHICAGO EGG FUTURES

	Sales	Open	High	Low	Close
Sept.	209	41.75	42.10	41.75	41.85
Oct.	127	41.25	41.75	41.25	41.45
Nov.	7	40.55	40 65	40 30	40.40

LINCOLN

(Quotations from Local Firms)

Poultry: Heavy hens 4½ lbs and over 14c; light hens, 10c. Leghorn hens, 10c; heavy springs, 21@24c; Leghorn springs 15c; old roosters, 10c; Leghorn roosters, 10c; broilers paid for commercial fryers.

Eggs: Current receipts: 26c

Milk: Basic price for testing 3.8 per cent butterfat retroactive class 1, $4.57; class 2, $3.02; cals C, $2.50; No. 1 churning cream, 50c

OMAHA

Churning cream: Country station average 30 cents; direct shipper, track basis 34 cents.

Milk: 3.8 per cent butterfat Class 1, $4.57 cwt.; Class 2, $3.02 cwt.

Butter: 92 score, quarters, one-pound cartons 60 cents; 90 score 61 cents

Eggs: Current receipts 44 lbs. net quoted mostly $8.10@8.40 per case, buyers paid 29@30 cents a dozen for Grade A.

Poultry: Hens colored 4½ lbs. and over mostly 10 cents; hybrid poultry discounted; old roosters 8 cents, light hens and Leghorns 8 cents, broilers 21-22 cents.

STATE

Tuesday—State-Federal Poultry Market Report:

Eggs: Fully steady. Few price changes in higher or current receipts, with ranges and mostly prices not greatly affected. Prices paid producers delivered to country buying stations.

	Southeast (Mostly)	Northeast	West
A large	27-30	28-30	27-31
A medium	25-27	26-28	24-29
B large	25-27	26-28	21-26
Undergrades	23-24	25-27	15-22
Cur. Rec.	25-28	26-30	25-26

Poultry: Steady for hens and old roosters, steady to firm for commercially produced broilers and fryers. Breeder hen turkeys reported as selling in range of 26c-29c, bulk about 28c. Prices paid producers delivered to country buying stations.

	State Combined
Hens, heavy large	11-16c mostly 12-13c
Hens, heavy small	9-14c mostly 12-13c
Hens, light	8-15c mostly 10-12c
Old roosters	9-11c mostly 9-10c

Commercially produced broilers or fryers at farm, 24-28c.

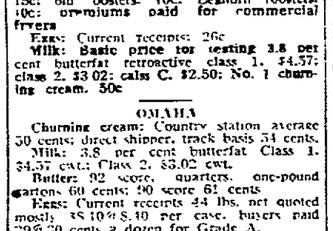
CHICAGO

Live poultry: Steady; 22 trucks. No Chicago Poultry Board price changes.

Cheese: Steady; cheddars 25½-37½c a lb.; longhorns 36½@37½c, processed loaf 34½-37c; Swiss A 45@47c, B 42@44c, C 37@38c.

Butter: 2,066,580 lbs.; steady, 93 score 56¾c a lb., 92 score 56¼c, 90 score 54¾c, 89 score 53c.

Eggs: 21,935 cases; steady to firm, white large extras 70 per cent A and over 30 c a doz., 60-69 per cent A and over 25½c; mixed large extras 60-69 per cent A and over 25½c, mediums 60-69 per cent A and over 23½c, standards 23½c; current receipts 20½c, dirties 20½c, checks 25½c.



Motorola Car Radios

HOKES

Sales—Service—Installation

744 So. 27th Phone 2-1198

38 Years same corner.

Motorola Factory Warranty service station for the Lincoln area.

FORD, CHEVROLETS, PLYMOUTHS

6 tube radio completely installed in dash $49.95

Stocks Progress, But Going Rough

NEW YORK (AP) — The stock market made a little progress Tuesday, but the going was rough.

Selling in late trading cut back prices all around from their best levels of the day.

Steels and aircrafts were the mainstay of the market throughout most of the session, but they finally faded away to minor gains and losses.

Railroads did rather well until the home stretch and then fell away to the losing side of the market on average.

The highly selective nature of trading and the apparent willingness of traders and others to take their profits was commented on by brokers who have been cautioning a near-term reaction.

The Associated Press average of 60 stocks added 10 cents at a new high for the year of $124.30. It was up 20 cents Monday. The average now stands at the highest level of the last 24 years, a record level that has been touched a number of times in the past few weeks.

The industrial component gained 20 cents at a new high of $169.10, utilities were up 10 cents at a new high of $60.00, while the railroads declined 10 cents.

Volume expanded to 2,250,000 shares. That compares with 2,040,000 shares traded Monday.

The American Stock Exchange was mostly higher on 550,000 shares as against 570,000 shares traded Monday.

GOVERNMENT SECURITIES

(Fractions in 32nd)

Closing Quotations by First Trust Co.

May 18, 1954

U.S. Treasury Bonds

		Bid	Asked	Chg.
2	June 51-52	100		
2¼	June 53-53	100		
2¼	June 56-54	100		
2	Dec. 51-52	100.21	100.24	— 2
1½	Mar. 15, 55	100.15	100.18	— 1
2¼	Mar. 60-55	101.26	101.29	— 1
2	Dec. 55-51	100.22	100.26	— 2
2¼	Dec. 15, 55	101.1	101.3	— 2
2¼	Mar. 58-56	102.5	102.10	— 1
2¼	Sep. 59-56	101.15	101.19	— 3
2½	Sep. 59-56	104.10	104.16	— 7
2	Mar. 15, 59-57	101.26	101 30	— 7
2¼	Mar. 57	103 20	103.22	— 1
2⅝	June 58	102.5	102.9	— 5
2⅜	June 63-58	106.11	106 20	— 2
2½	Dec. 58	102.30	103.2	— 5
2¼	June 62-59	100.8	100.12	—12
2¼	Dec. 62-59	100 8	100.12	—12
2½	Sept. 61	103.2	103.8	— 9
2½	Nov. 61	101.14	101.20	—11
2½	Dec. 65-60	108 18	108.26	
2½	June 67-62	100.12	100.20	—14
2½	Dec 68-63	99 22	99 30	—14
2½	June 69-64	99.12	99 20	—14
2½	Dec. 69-64	9.12	99.20	—13
2½	Mar. 70-65	99 8	99.16	—17
2½	Mar. 71-66	99.8	99.16	—12
2½	June 72-67	99 8	99.14	—12
2½	Sept 72-67	99.6	99.14	—12
2½	Dec 72-67	99.6	99.14	—12
2¾	June 73-68	100.1	100.10	—10

U.S. Treasury Notes and U.S. Certificates of Indebtedness

2¼	Aug 15, 1954	100 17	100 20	— 1
1¼	Sept 15, 1954	100.21	100.24	— 1
1⅞	Dec. 15, 1954	100.21	100.24	— 1
1¼	Dec. 15, 1955	100.19	100.22	— 1
1⅝	Feb 15, 59	100.7	100.10	— 1
1¼	May 55	100.1	100.3	— 7

*Exempt from all taxation—except surtaxes, estate inheritance and gift tax.

OMAHA FEEDS AND HAY

Alfalfa meal: 17 per cent dehydrated $55, burlap or cotton bags.

Wheat feeds: Bran $50; shorts $60.

Hominy feeds: Carlots sacked $54; bulk $49.50; ton lots sacked $54

Feeding tankage: 60 per cent protein $135; meat scraps 50 per cent protein $132.50; special bonemeal $90.

Soybean meal: 41-44 per cent protein $112; pellets $2.25 more.

Oats feed: Steamrolled oats $102; pulverized unhulled oats $67.

Linseed oil meal: 32 per cent protein $103.

Cottonseed oil meal: $90.

Buttermilk: Dry $13.75 cwt.; condensed $3.20 cwt.

Upland prairie hay: No. 1, $25@26; No. 2, $24@25; No. 3, $18@21; sample grade, $15@17.

Alfalfa: No. 1 $27@28; standard $26.27; No. 2, $25@26; No. 3, $22@24; sample grade $17@21.

Mrs. Naderhoff, 42, Dies; Native Of Lancaster County

Mrs. Hulda M. Naderhoff, 42, Rt. 6, died Tuesday at her home.

A native of Lancaster County, she was a member of Zion Lutheran Church.

Surviving are her husband, John; daughters, Mrs. Ardella James of Lincoln and Iona Ann, at home; her parents, Mr. and Mrs. August Deinert of Seward; a brother, Louis of Lincoln, and sisters, Mrs. Dora Ninneman of Lincoln, Mrs. Arvilla Ficken of Pleasant Dale and Mrs. Alvina Shaw of Indiana, Pa.

R. J. Wilson Rites Will Be Thursday

Services for Robert J. Wilson, 69, 3325 M, will be at 2 p.m. Thursday at Roberts, the Rev. Charles F. Kemp officiating.

Mr. Wilson, who died Tuesday, had been superintendent of Henkle & Joyce Hardware Company for 46 years.

Surviving is his wife, Katharine.

Mrs. Riddles, 56, Of Omaha Dies

Mrs. Jessie Riddles, 56, Omaha, died Tuesday at a Lincoln hospital. She was a native of Missouri.

Surviving is a brother, Thomas McDonald of Richmond, Mo.

DOW JONES STOCKS - BONDS

NEW YORK (INS)—Closing Dow Jones stock averages:

	Tues.	Fr. Cl.	Yr. Ago
30 Industrials	224.14	223.33	215.91
20 Railroads	108.62	108.76	105.28
15 Utilities	58.01	57.89	56.65

Range of Dow Jones stock averages:

	Open	High	Low	Close	Chgs.
30 Inds	225.78	226.29	222.90	224.11	+0.81
20 Rails	109.10	109.50	108.35	108.62	—0.14
15 Utils	57.99	58.27	57.77	58.01	+0.12
65 Stocks	121.52	122.06	120.83	121.26	+0.17

Transactions of stocks used in averages:

	Tuesday	Monday	Friday
Industrials	200,600	205,100	191,300
Railroads	75,800	75,300	86,300
Utilities	47,300	49,600	55,300
65 Stocks	323,700	328,500	332,900

Dow Jones closing bond averages:

40 Bonds	100.80	
10 Higher grade rails	102.00	—0.06
10 Second grade rails	99.51	—0.01
10 Public utilities	100.75	—0.07
10 Industrials	100.01	—0.06

AP COMMODITY INDEX

NEW YORK—The Associated Press weighted wholesale price index of 35 commodities Tuesday advanced to 174.94.

Previous day 174.75, week ago 172.73, month ago 175.24, year ago 176.29.

	1954	1953	1952	1951
High	175.39	181.72	195.20	215.71
Low	172.53	170.53	175.53	189.54

(1926 average equals 100).

IN THE LINCOLN RECORD BOOK

MARRIAGE LICENSES

Robert E. Brown, Oelwein, Ia. 21
Jennie Lee Hoover, Webster City, Ia. 20

Roger W. Foybender, Shelby 22
Nancy J. Hanna, Salem 21

Howard Cecil Greenia, Syracuse, N. Y. 20
Opal Boerigter, Hickman 27

Gene Housh, Fremont 25
Vivian Hoerath, Fremont 25

Stanley F. Bors, Wilber 22
Rose Anna Houser, Dorchester 18

James E. Harrison, Lincoln 21
Ruth C. Clark, Lincoln 19

Gerald Blanchard, Hastings 25
Genevieve Haecken, Hastings 32

Richard D. Minar, Columbus 23
Joanne Monica Lamb, Lincoln 21

Kenneth L. Wise, Novelty, O. 20
Constance Merwin, Lincoln 23

Richard Boehner, Pawnee City 20
Jane Fidermutz, Humboldt 20

Vernon A. Ashby, O'Neill 36
Shirley Mae Burns, Burlington, Wash. 26

Delmar D. Sailors, Waverly 21
Angeline Forsgren, Waverly 20

DIVORCES

Lawrence C. Hagerman filed for divorce from Mae E. Hagerman alleging extreme cruelty. Married Sept. 5, 1945, Santa Ana, Calif.

Edna Louise Poland filed for divorce from Ray Leslie Poland alleging extreme cruelty. Married Abilene, Kan., Mar. 30, 1918.

BIRTHS

Sons

ASKEY—Mr. and Mrs. Robert James (Kaye Ann Moore), May 10.

HALLER—Mr. and Mrs. Odell Karl (Betty Lou Busch), May 12.

TAYLOR—Mr. and Mrs. Wiley (Lola Mae Black), May 9.

Daughters

BURNETT—Mr. and Mrs. Wallace Donald (Henrietta Frances Vermuelch), May 6.

FAREWELL—Mr. and Mrs. Walter Francis (Yvonne Mae Potter), May 13.

FISH—Mr. and Mrs. O. J. (Lillian Mae Marie Dolezal), May 13.

JACKSON—Mr and Mrs. Charles William (Carole June Barnes), May 9.

LUETH—Mr. and Mrs. Wesley A. (Patricia Ann Surridge), May 13.

MYERS—Mr. and Mrs. Myron (Leona) Alice Schell), May 12.

PROCHASKA—Mr. and Mrs. Jerome J. (Elvera LaRue Peterson), May 11.

STEWART—Mr. and Mrs. Harold Allison (Rosemary Sitzman), May 8.

STICKNEY—Mr. and Mrs. Clyde Manuel (Margaret Blythe Boydston), May 13.

TROUTT—Mr. and Mrs. Samuel Clarence (Alvia Marie Kubes), May 14.

BUILDING PERMITS

Michael V. Stroens, new residence and garage, 4628 Adams, $5,000.

J. M. Playford, new residence, 5609 Walker, $2,500.

David Dow, addition to residence, 2710 Sewell, $2,000

Herman Alt, new garage, 3721 Gladstone, $300.

Ray Martin, new residence and garage, 6145 Leighton, $1,500.

E. J. Sichler, re-roof residence, 2030 Van Dorn, $350.

Swift Fuel Co. alter office, 3265 Sheridan, $500.

James Stephens, addition to residence, 936 No. 37th, $500.

Joe M. Koranda, re-roof residence, 5111 Knox, $100.

E. J. Dermott, alter residence, 7200 Morrill, $2,000.

O. J. Hawk, new garage, 2742 So. 18th, $100.

Dolson Bros. new residence, 3425 No. 60th, $6,000.

James Doran, alter residence and new garage, 2211 Sheldon, $750.

Herman Scheidt, new residence and garage, 3910 X, $8,000.

Eddie N. Duckworth, alter garage, 2836 Arlington, $200.

R. W. Hadfield, new garage, 5020 Everett, $600.

Robert A. Cunningham, new residence and garage, 2941 No. 43rd, $400.

Union College Campus, new sprinkler house, 3800 So. 48th, $2,000.

Arthur A. McKinney, new residence, 3901 St. Mary's, $6,500.

Don Shurtleff and Co., new residence 5108 No. 70th, $4,000.

Andrew H. Ebner, addition to residence and garage, 3425 S, $400.

Gerald J. Woanosky, alter residence, 1940 G, $400.

Dan C. Pierce, addition to residence, 6302 Holdrege, $500.

Witt and Juckette, 4 new residences, 1701 No. 39th, $6,000; 1711 No. 39th, $6,000; 1901 No. 39th, $6,000; 1933 No. 39th, $6,000

Albert Mussen, alter residence, 1029 Park, $450.

Miss Irene Noyes, alter residence, 3062 Vine, $225.

J. Phillip Mahoney, new residence, 6630 Benton, $7,000

REAL ESTATE TRANSFERS

Irene Franks and Margery McGeer to George Lebsack Jr. & w Lt1. B3, 1st addn NE Hts. ($2.65 rev.) $1

Helen C. Johannes to Irvin Bukin & w, S½ L 75 Witherbee Gardens, ($2.70 rev.) $1

Edward E. Oakley to Helen C. Johannes, S½ L75 Witherbee Gardens, ($2.70 rev.) $1

Benjamin W. McCashland & w to Philip C. Sprague & w, S½ L94 Woods Bros. Fairview Acres. ($4.95 rev.) $1

Ruth F. Carr to J. Darwin Penrod & w, LTS8 & 9, B23, Woods Bros. 1st addn Havelock. ($.55 rev.) $1

Huldah M. Fieselman to Ralph A. Peshek & w, Lts1. 2 & 3. B 3, East Lawn addn., Village of Hickman. ($3.30 rev.) $1

Harry V. Sharp & w to Glen G. Engle & w, E 12½ ft., L3 & W 25 ft L 2, B10, Zehrung and Ames addn (No rev.) $1

Donald F. Aydelott & w to Community Bldg. Improvement Co., Inc., L9, B84, University Pl. (No rev.) $1

Herbert K. Bro & w to Ray M. Rogers & w, 8½ Lts151 & 152, Lenox sub of NW¼ of N

Fed Cattle Down, Light Hogs Even

OMAHA (AP)—The fed cattle supply was liberal at Omaha Tuesday and prompted some buyer pressure against prices. There were numerous bids 50 to 75 cents off. Light, meat-type hogs were steady. Slaughter lambs ruled steady to 50 cents lower.

OMAHA

Hogs: Salable Tuesday 7,500; moderately active, steady to 25c lower; bulk choice 190-240 lb. barrows and gilts $26.75@27.50; few small lots $27.75; 240-270 lbs. $25.00@27.00; 270-360 lbs. $22.75@25.25; sows up to 400 lbs. $21.50@24.00; few $24.50; heavier weights $19.00@21.75.

Cattle: Salable 14,500; calves 150; liberal run of fed steers and an increase of fed heifers; choice and prime fed steers 25-50c lower; commercial and good grades steady to weak; heifers weak to mostly 25c lower; cows steady to strong; bulls strong to 50c higher; stockers and feeders unchanged; several loads high choice and prime fed steers $24.50@26.00; many loads of choice $22.50@24.00; commercial to few choice $18.50@22.00; choice heifers $22.50@24.00; prime heifers $24.85; utility and commercial cows $13.00@15.50; canners and cutters $11.00@12.75.

Sheep: Salable 3,000; slaughter lambs weak to 50c lower; old crop lambs generally 25-50c lower; ewes 50c lower; feeder lambs scarce; most good and choice shorn lambs with No. 1 pelt and weighing around 110 lbs. down $22.25@23.00; load 95 lb weights $22; most part loads and small lots good to prime native spring lambs $27.50; good and choice shorn ewes $7.00@7.50; cull and utility $5.00@7.00.

CHICAGO

Hogs: Salable 8,000; butchers steady to 25c higher; most advance on lighter weights; sows around 25c higher; bulk choice 180-230 lb. butchers $27.50@28.00; several loads and lots choice No. 1 and 2's around 220 lb. down $28.10@28.25; top $28.25 sparingly; sows 330-600 lb. $20.00@23.25; a few lighter weights up to $24.00; good demand.

Cattle: Salable 7,000; calves 300; slaughter steers slow; steady to 25c lower; heifers mostly steady; spots around 25c lower on light weights; cows steady to weak; bulls active; strong to 25c higher; vealers active; mostly $1.00 higher; two loads prime 1,303 lb. steers $24.75; bulk choice steers and yearlings $22.75@24.50; two loads high choice and prime 1,050 lb. heifers $25.25; utility and commercial cows $12.50@16.00.

Sheep: Salable 1,000; general trade fairly active; steady with Monday on slaughter lambs and sheep; mostly choice 90-115 lb. fed shorn lambs No. 1 skins $23.50@24.00.

SIOUX CITY

Hogs: Around 5,200; around 230 lbs. down steady, extreme top 15c higher at $27.75; heavier weights not established; choice 190-230 lbs. $27.00@27.50.

Cattle: 8,500; calves 100; slaughter steer trade slow, early sales choice and lower steady to 25c lower; yearlings 1,000 lbs. down mainly about steady; heifers steady to weak; choice steers $22.50@24.50; some held higher; good $20.00@21.50; choice heifers $22.00@22.75; good $18.50@20.50; stockers and feeders steady to weak, medium good stocker steers $16.50@20.00; load fleshy 850 lb. steers on feeder account $21.50.

Sheep: 1,000; market not established.

DENVER

Hogs: Salable Monday 1,500; slow, 50c-$1.00 lower; sows, $1.00-1.50 lower; choice 185-250 lbs. $27.25@28.00; small lot, $28.25; 260-290 lbs. $24.50@26.50; 290-325 lbs., $24.00@24.75; choice sows 325-550 lbs., $18.50@22.00; lighter weights, $22.50@23.50.

Cattle: Salable 9,000; calves 500; fed steers steady; heifers steady to strong; instances 25c higher; cows and bulls fully steady; vealers and calves unchanged; stockers and feeders steady to 50 higher; low to average choice fed steers, $23.00@24.00; average choice or better, $24.25@24.50; commercial to high good, $18.00@22.75; high good to average choice fed heifers, $22.00@24.00; utility and commercial cows, $12.50@15.00; few $16.00; canners and cutters, $9.50@11.5; commercial bulls, $16.00; choice vealers, $21.50; good and choice stock steers, $19.00@22.00; heifers, $17.50@19.50; load choice fleshy light heifers, $20.00.

Sheep: Salable 1,500; old crop lambs and ewes steady; good and choice native lambs with No. 1 and 2 pelts, $21.00@22.00; cull and utility shorn slaughter ewes, $3.00@5.50.

ST. JOSEPH

Hogs: 7,000; barrows and gilts under 240 lbs. 25c to 50c lower; heavier weights 25c to $1 lower; choice 180-240 lbs. $26.75@27.25; mostly choice 1 and 2, $27.35@27.50; 18 head at $27.75.

Cattle: 4,800; calves 200; slaughter steers and yearlings steady to mostly 25c to 50c lower; average choice Kansas-fed steers $24.50; good and choice $20.00@23.50.

Sheep: 700; moderately active, steady; good to choice 90-95 lb. spring lambs $26.50@27.00.

Markets At A Glance

NEW YORK (AP)—

Stocks—Higher; steels in demand.

Bonds — Mixed; Lehigh Valley issues firm.

CHICAGO:

Wheat — Strong; recent weakness attracts buying.

Corn—Firm; aided by wheat's strength.

Oats—Steady with rest of market.

Hogs — Steady to 25 cents higher; top $28.35.

Cattle—Steers steady to 25 cents lower; top $26.75.

BOND MARKET

NEW YORK (AP)—Speculative bonds were in demand and low-yield obligations in disfavor in a busy bond market Tuesday.

"Big Board" volume jumped to $4,961,000 par value from $3,820,000 Monday as medium grade railroads and convertible securities found ready buyers. It was the most active session in three months. High grade utilities and industrials lost ground.

U. S. government bonds continued Monday's decline.

Several banks, insurance companies and pension funds were reported neglecting high grade government and corporate bonds because yields have declined so drastically in recent months. Tuesday's rush for lower-priced higher-yielding securities indicates where some of this investment money is going, financial circles said.

INVESTMENT FUNDS

NEW YORK (AP)—

	Bid	Asked
Affl f inc	5.34	5.77
Am bs sh	4.22	4.61
Bost m	25.79	27.88
Broad st	24.92	26.94
Cent sh	20.24	21.88
Chem fd	22.88	24.74
Dv tr E	11.14	12.73
Dv sh	2.09	2.28
Eb b fd	34.72	37.12
Fnd inv	22.32	24.46
Group Sec:		
RR eqp	4.37	4.80
Steel	8.17	8.95
Incp inv	11.99	12.96
Keystone Fund:		
B3	18.96	20.65
B4	10.96	11.96
K1	17.85	19.48
K2	9.71	10.60
S4	7.17	7.83
Mut inv	8.17	8.97
Natal Sec:		
Sr-bd	6.83	7.46
Sr-pfstk	7.71	8.43
Sr-in	5.05	5.52
Sr-stk	5.71	6.24
Ptnm G	20.47	22.13
St St in	66.25	69.75
Ut in fd	14.20	15.53
Well fd	22.11	24.11

Radio-TV Programs

KFAB, Nebraska's largest, affiliated The Journal-The Star clear channel, 50,000 watts. CBS programs. Programs are furnished by stations and are subject to change by stations.

KFAB 1110 KFOR 1240 KLMS 1480 KOLN 1400 WOW 590
KMTV Channel 3 WOWTV Channel 6 KOLNTV Channel 12

Wednesday

6:00 a.m.	6:15 a.m.	6:30 a.m.	6:45 a.m.
KFAB News: Farm	Hour of Dreams	Down to Earth	M. & R.: Markets
KFOR Alarm Clock	Johnnie Willis	Alarm Clock	Alarm Clock
KLMS Wake-Up Time	Wake-Up Time	Breakfast Party	Breakfast Party
KOLN Serenade	Prayer	Farm: Markets	Lincoln News
WOW News: Weather	Farm Story	Farm Reporter	Farm Reporter
WOWTV Today	Today	Today	Today
7:00 a.m.	**7:15 a.m.**	**7:30 a.m.**	**7:45 a.m.**
KFAB News	Mary & Ray	Weather	Alex Drier
KFOR News	Musical Clock	Musical Clock	Music Clock
KLMS News: Polka	Six Fat Dutchmen	News	Morning Menu
KOLN Get Ready	Four Bell News	Weather: Get Ready	Two to Get Ready
WOW News	Four Bell News	Breakfast Bandstand	Breakfast Bandstand
WOWTV Today	Today in O'aha	Today	Today
KMTV Morning Show	Morning Show	Morning Show	Morning Show
8:00 a.m.	**8:15 a.m.**	**8:30 a.m.**	**8:45 a.m.**
KFAB News	Markets: News	Helmful Heltz	Kitchen Klub
KFOR News	Breakfast Club	Breakfast Club	Breakfast Club
KLMS News: Menu	Morning Menu	Morning Menu	Chapel Window
KOLN Lincoln News	Allen's Alley	Allen's Alley	Allen's Alley
WOW News	Markets: Weather	590 Hour	590 Hour
WOWTV Dinn Donn	Dinn Donn School	One Man's Family	3 Steps to Heaven
KMTV Godfrey	Godfrey	Godfrey	Godfrey
KOLNTV Silent	Silent	Silent	Silent
9:00 a.m.	**9:15 a.m.**	**9:30 a.m.**	**9:45 a.m.**
KFAB Kitchen Klatter	Kitchen Klatter	Arthur Godfrey	Arthur Godfrey
KFOR My True Story	True Story	Whispering Streets	Girl Marries
KLMS Club	1480 Club	1480 Club	1480 Club
KOLN Cecil Brown	Faith in Our Time	TBA	TBA
WOW Welcome Trav	Welcome Traveler	Bob Hope	Break the Bank
WOWTV Home	Hon e	Home	Honie
KMTV TV Home	TV Home	Strike It Rich	Strike It Rich
KOLNTV Silent	Silent	Silent	Silent
10:00 a.m.	**10:15 a.m.**	**10:30 a.m.**	**10:45 a.m.**
KFAB Godfrey	Arthur Godfrey	Judy & Jane	Rosemary
KFOR M Romance	Since Eve	Hazel Stebbins	Stebbins: Crocker
KLMS Club	1480 Club	1480 Club	1480 Club
KOLN TBA	TBA	Queen for Day	Queen for Day
WOW Strike It Rich	Strike It Rich	Paying Phrase	Showcase
WOWTV B. & Groom	Hawkins Falls	Betty White Show	Betty White Show
KMTV Valiant Lady	Love of Life	Search for Tom'r'w	Guiding Light
KOLNTV Silent	Silent	Silent	Silent
11:00 a.m.	**11:15 a.m.**	**11:30 a.m.**	**11:45 a.m.**
KFAB Wendy Warren	Aunt Jenny	Helen Trent	Our Gal Sunday
KFOR Church	Melodies	What's Cooking	Cooking: Weather
KLMS Club	1480 Club	1480 Club	1480 Club
KOLN Break Bank	Round The Town	Time for a Song	Capitol Comments
WOW Ma Perkins	Connie's Kitchen	Paddock Patter	Melody Mill
WOWTV Speaking	Kay	TV Feature	TV Feature
KMTV People	People	G. Moore Show	G. Moore Show
12 noon	**12:15 p.m.**	**12:30 p.m.**	**12:45 p.m.**
KFAB News	Tunes: Chris	Weather: Farming	Markets
KFOR Paul Harvey	Song Coming On	News	Ted Malone
KLMS News	Polka Band	Western Serenade	Western Serenade
KOLN Lincoln News	Markets: High Noon	Baseball	Baseball
WOW News	News	WOW Calling	WOW Calling
WOWTV Flickers	Snicker Flickers	Farm Reporter	Midday News
KMTV Noon Edition	Martna	House Party	House Party
KOLNTV Silent	Silent	Silent	Silent
1:00 p.m.	**1:15 p.m.**	**1:30 p.m.**	**1:45 p.m.**
KFAB Back to Bible	Back to Bible	Nora Drake	Second Mrs. Burton
KFOR Av'n You	Av'n You	Av'n You	Av'n You
KLMS Carolyn	Carolyn Calling	Music Shop	Music Shop
KOLN Baseball	Baseball	Baseball	Baseball
WOW WOW Calling	Dr. Malone	Guiding Light	Off the Record
WOWTV Kate Smith	Kate Smith	Kate Smith	Kate Smith
KMTV Pay Off	Big Pay Off	Bob Crosby	Bob Crosby
KOLNTV Silent	Silent	Silent	Silent
2:00 p.m.	**2:15 p.m.**	**2:30 p.m.**	**2:45 p.m.**
KFAB Hilltop House	House Party	House Party	Wizard of Odds
KFOR Av'n You	Av'n You	Av'n You	Av'n You
KLMS News, Music	Music Shop	Music Shop	Music Shop
KOLN Baseball	Baseball	Baseball	Baseball
WOW Beautiful Life	Road of Life	Pepper Young	Right to Happiness
WOWTV Travelers	Welcome Tvlrs	On Your Account	On Your Account
KMTV Brighter Day	Secret Storm	Robt Q Lewis	Robt Q Lewis
KOLNTV Silent	Silent	Silent	Silent
3:00 p.m.	**3:15 p.m.**	**3:30 p.m.**	**3:45 p.m.**
KFAB Don Norman	Arthur Godfrey	Arthur Godfrey	Make Your Mind
KFOR Senate	Senate Hearings	Senate Hearings	Senate Hearings
KLMS News	Wax Warhouse	Wax Warehouse	Wax Warehouse
KOLN Headlines	Gloombusters	Gloombusters	Gloombusters
WOW Backstage Wife	Stella Dallas	Widder Brown	The Woman
WOWTV Connie's	Connie's Kitchen	Howdy Doody	How to Bounca
KMTV Woman's View	Woman's View	Classroom	Garden Gal
4:00 p.m.	**4:15 p.m.**	**4:30 p.m.**	**4:45 p.m.**
KFAB Sunshine Sue	Heaven and Home	Here's Holtz	Here's Holtz
KFOR Local News	Calling All Kids	Dutch Treat	Dutch Treat
KLMS News	Wax Warehouse	Wax Warehouse	Wax Warehouse
KOLN Gloombusters	Gloombusters	Gloombusters	Gloombusters
WOW Plain Bill	Front Page Farrell	Lorenzo Jones	Crosby Classics
WOWTV Trail Time	Trail Time	Trail Time	Trail Time
KMTV Double Or	Double or Nothing	Portia Face Life	Uncle Bouncs
KOLNTV Silent	Silent	Cactus Pete	Merry & Mr Bill
5:00 p.m.	**5:15 p.m.**	**5:30 p.m.**	**5:45 p.m.**
KFAB News Highs	Five O'Clock Highs	Curt Massey Time	Lowell Thomas
KFOR Dutch Treat	Dutch Treat	Dutch Treat	Bill Stern
KLMS News: Safety	Music	Music	Music
KOLN Bobby Benson	Bobby Benson	Wild Bill Hickok	Wild Bill Hickok
WOW Brighter Day	Lean Back	Four Bell News	Four Bell News
WOWTV Stand L	Action: News	Eddie Fisher	News Caravan
KMTV Talent Sprouts	Talent Sprouts	S. Omaha Parade	S. Omaha Parade
KOLNTV M & Bill	John Daly	Sport's Page	Lincoln T'd News
6:00 p.m.	**6:15 p.m.**	**6:30 p.m.**	**6:45 p.m.**
KFAB News McCoy	Tenn Ernie	Symphonette	Ed Murrow
KFOR News	Austin Kiplinger	Lone Ranger	Ranger Griffith
KLMS News	Sports: Weather	Back to Bible	Back to the Bible
KOLN Fulton Lewis	Lincoln News	Gabriel Heatter	Perry Como
WOW Disco Kid	Cisco Kid	Morgan Beatty	One Man's Family
WOWTV Toon	J. Martin, Jean	My Little Margie	My Little Margie
KMTV Godfrey	And His Friends	Godfrey	And His Friends
KOLNTV Supper Club	Supper Club	Your Business	Old Newsreels
7:00 p.m.	**7:15 p.m.**	**7:30 p.m.**	**7:45 p.m.**
KFAB FBI	FBI in Peace War	Music on Record	Forward March
KFOR Gregson	Gregson Show	Your Future	Calling
KLMS Till Nine	Music Til Nine	Music Til Nine	Music Til Nine
KOLN Squadroom	Markets: High Noon	Nightmare	Nightmare
WOW Walk a Mile	Walk a Mile	Great Gildersleeve	Great Gildersleeve
WOWTV Theater	Theater	Theater	Theater
KMTV Strike It	Strike It Rich	I've a Secret	I've a Secret
KOLNTV Playhouse	Playhouse	Playhouse	Playhouse
8:00 p.m.	**8:15 p.m.**	**8:30 p.m.**	**8:45 p.m.**
KFAB Crime Photog	Crime Photographer	Crime Classic	Crime Classic
KFOR Airport	Hollywood Airport	Mystery Theater	Mystery Theater
KLMS Till Nine	Music Til Nine	Music Til Nine	Music Til Nine
KOLN Commentary	Newsreel	Lincoln Chiefs	Baseball
WOW Bet Your Life	Bet Your Life	Big Story	The Big Story
WOWTV Your Life	Your Life	Family Pride	Family Pride
KMTV Boxing	Boxing	Boxing	Mel Allen
KOLNTV Great Plains	Great Plains Trio	Wrestling	Wrestling
9:00 p.m.	**9:15 p.m.**	**9:30 p.m.**	**9:45 p.m.**
KFAB TBA	TBA	News: Sports	Even Song
KFOR Manhattan	Turner Calling	TBA	TBA
KLMS Music	Music Out of	The Night	Out of The Night
KOLN Baseball	Lincoln Chiefs	Baseball	Baseball
WOW Pleasure Time	Heart of News	Club 100	Club 100
WOWTV Rocky Ring	Rocky Ring	Mr. D. A.	Mr. D. A.
KMTV Auction	Penny Auction	Red Skelton	Red Skelton
KOLNTV Wrestling	Wrestling	Wrestling	Wrestling
10:00 p.m.	**10:15 p.m.**	**10:30 p.m.**	**10:45 p.m.**
KFAB Junction	Jones Junction	Jones Junction	Jones: I Believe
KFOR News	Sports: Music	Hill, Martin Block	Martin Block
KLMS Music	Out of The Night	The Night	Music of Night
KOLN Baseball	Lincoln Chiefs	Baseball	Baseball
WOW News	Sports Parade	TBA	TBA
WOWTV Wthr: News	Sports	Charlie Chan	Charlie Chan
KMTV Weather: News	Camera on Sps	Wrestling	Wrestling
KOLNTV Wthr.: News	News: Music	Theater	Theater
11:00 p.m.	**11:15 p.m.**	**11:30 p.m.**	**11:45 p.m.**
KFAB News: Orch.	Orchestra	Orchestra	Orchestra
KFOR Martin Block	Martin Block	Martin Block	Block: News
KLMS Music	Music Out of	Music Out of	The Night
KOLN Night Beat	Night Beat	Night Beat	Night Beat
WOW TBA	TBA	Spring Serenade	Spring: News
WOWTV Charlie Chan	Charlie Chan	Charlie Chan	Charlie Chan
KMTV Wrestling	Wrestling	The Late Show	The Late Show
KOLNTV Theater	Theater	Theater	Silent

New York Stock Closes

	Close	Chg.
Admiral	20	— 1/4
Allegheny	3 1/8	
Allied Chemical	80 1/4	+ 7/8
Allies Stores	4 3/4	+ 1
Allis Chalmers	54 3/8	
Aluminum Co.	73	+ 3/8
American Airlines	12 1/2	+ 1/8
American Can	44 3/8	— 1/8
American Car & Fdry	37 3/8	+ 1/4
American Radiat & SS	18 3/8	+ 1/8
American Smelt & Refin	35	+ 1/4
American Steel Fdry	31 7/8	+ 1/8
American Tel & Teleg	168 3/8	+ 1/8
Am Tobacco	64 1/4	— 1/8
Anaconda Copper	37	+ 1/8
Armco Steel	43 3/8	
Armour & Co	9 1/2	
Atch Top & S F	10 4 1/4	— 1/8
Avco Mfg	5	
Baldwin Loco	8 7/8	+ 1/8
Baltimore & Ohio	21 1/2	+ 1/8
Beatrice Foods	46	— 1/4
Beatrice Foods pfd	122	— 1
Bendix Aviation	74	— 3/8
Bethlehem Steel	66 1/4	+ 1/8
Boeing Aircraft	79 1/2	+ 3/8
Borden	60 3/8	— 7/8
Borg-Warner	83	— 3/8
Budd	13	+ 1/8
Burroughs Add Mach	20 3/4	+ 1/8
Calumet Hecla	9	+ 1/8
Canada Dry	14 3/8	
Canadian Pacific	24 1/4	
Case J I	15 3/8	— 1/8
Caterpillar	32 1/4	+ 1 1/4
Celanese	18 1/2	+ 1/4
Celotex	19 1/2	+ 1/2
Cent. & S W Utilt	25 3/8	
Cerro De Pasco	26 3/4	+ 1/8
Chesapeake & Ohio	35 1/8	+ 1/2
Chicago & N W	11 3/8	— 1/8
Chicago & N W pfd	28 1/8	
Chicago, Rock Island	70 1/4	— 1/4
Chrysler	60 1/4	
Cities Service	102 1/2	+ 1/4
Climax Molybdm	49 3/8	+ 1/8
Colgate-Palmolive	43 3/8	
Colo Fuel & Iron	16 3/8	— 1/8
Columbia Broad A	58	— 3/8
Columbia Gas & El	14 3/8	+ 1/8
Commercial Credit	41 1/8	
Commonwealth Edison	40	— 1/8
Consolid Edison	43 1/2	+ 1/8
Cont Motors	8 1/8	+ 1/8
Cont Oil	71 3/8	+ 1 1/8
Copper Range	30 1/2	
Corn Products	73 1/4	
Crane	32 3/8	+ 1/8
Cudahy Packing	25 3/8	+ 1/8
Curtis Publishing	7 1/8	+ 1/8
Curtiss-Wright	9 1/8	+ 1/8
Deere	29 1/2	+ 1/8
Douglas Aircraft	123 3/4	
DuPont	120 3/8	
Eastman Kodak	57 3/4	
Elastic Stop Nut	17	+ 1/8
Elgin National Watch	11 3/4	— 1/4
Firestone	73	+ 1
Flinkote	31 3/8	— 1/8
Freeport Sulphur Co	64	
Fruehauf Trailer	25 1/2	— 1/8
Gair (Robt.)	23	
General Elec	114 1/4	
General Foods	64 3/8	+ 1/8
General Motors	69 3/8	+ 1/8
Gillette Saf Raz	59	+ 3/4
Gliddon	35 3/8	+ 1/8
Goodrich	88	
Goodyear	61 3/8	+ 1/4
Great Nor R R pfd	68	+ 1/4
Great West Sugar	19 1/4	— 1/4
Greyhound	13 3/8	
Holly Sugar	18	+ 1/8
Homestake Mining	40 3/4	— 1/4
Illinois Central	93 1/4	— 1
International Harvester	31 1/2	
International Nickel	42	+ 3/8
International Paper	70 1/4	+ 1/8
International Tel & Tel	16 3/8	+ 1/4
Johns-Manville	69 1/4	+ 1 1/4
Jones Laughlin Steel	23 3/8	+ 1/8
Kennecott Copper	81 1/2	+ 1/4
Kresege S S	31	
Lackland Gas Lt	11 1/4	+ 1/8
Lehman	38 1/4	+ 1/8
Libbey Owen Ford	32 3/4	+ 1
Lockheed Aircraft	33 1/2	+ 1/8
Loews	15 1/2	
Marshall Field	28	
Martin Glen L	22 3/4	+ 1/8
Mission Corp	31 3/8	— 1/8
Montgomery Ward	63 3/8	— 1/8
Nat Biscuit	40 3/4	— 3/8
Nat Cash Register	78 3/8	
National City Lines	16 1/2	
Nat Dairy	72	— 1 1/4
Nat Distillers	15 3/8	
Nat Gypsum	20 3/4	+ 1/4
NY Central	21 3/8	
North Am Aviation	29 1/4	+ 1/8
North Pacific	58 1/4	
Northern Natural Gas	41 3/4	+ 1/8
Ohio Oil	67 1/2	+ 1/4
Olin Corp	11	+ 1/8
Packard	3 1/2	+ 1/8
Pan Am Airways	11 3/8	+ 1/8
Paramount Pict	30 3/4	+ 1/4
Penney J C	82	
Penn R R	16 3/8	— 1/8
Pepsi Cola	15 1/4	+ 1/8
Phelps Dodge	33 1/4	+ 1/8
Philco	33 1/4	— 1/8
Phillips Petrol	66 1/2	+ 1/4
Procter & Gamble	78	+ 1 1/8
Public Serv Colo	34 3/8	+ 1/8
Pullman	33 1/2	— 1 1/2
Pure Oil	61 1/4	+ 1/8
Radio Corp Amer	27 5/8	— 1/8
Remington Rand	18 3/8	+ 1/8
Republic Steel	58 1/4	+ 1/8
Rexall Drug	6 1/2	+ 1/8
Reynolds Tobacco B	40 1/4	+ 1/8
Richfield Oil	57	+ 1/8
Rockwell Spring	20 3/4	+ 1/8
Safeway Stores	48 3/4	+ 1/4
Savage Arms	11 1/4	+ 1/8
Schenley Distillers	18 3/4	— 3/4
Sears Roebuck	64 1/8	+ 1/8
Simmons	36 1/4	+ 1/8
Sinclair Oil	43 3/8	— 7/8
Skelly Oil	48 1/4	+ 1/8
Socony Vacuum	43 3/8	— 1/8
Sou Pacific	43 3/8	— 1/8
Sperry	61	
Spiegel	6 3/4	— 1/4
Stand Brands	33 1/4	
Standard Oil Calif	64 1/4	+ 1/8
Stand Oil Ind	80 1/4	— 1/8
Stand Oil N J	88 1/4	— 1/4
Stokely Van Camp	12 1/4	+ 1/8
Studebaker	16 1/4	+ 1/8
Sunray Oil	19 3/4	+ 1/8
Swift	47 1/4	+ 1/8
Texas Co	74	+ 1/8
Tidewater Oil	20 1/2	— 1/8
Trans & W Airlines	14 3/4	— 1/8
Tricontinental	20 1/4	
Twenty Cent Fox	20 3/4	+ 1/8
Union Carbide	81 3/4	+ 1/4
Union Pacific	119 3/4	+ 1/4
United Aircraft	60 1/4	— 1/8
United Airline	22 1/4	
United Corp	6	+ 1/8
United Fruit	49 3/8	— 1/8
U S Gypsum	156	2
US Lines	16	
US Pipe & Fdry	48 1/4	— 1/8
US Rubber	33	
US Steel	48 1/4	+ 1/8
Van Norman	11 3/8	+ 1/8
Warner Bros	15 3/8	— 1/8
Western Auto Supply	46	
Westinghouse Air Brk	25 3/8	+ 1/8
Westinghouse Elec	68 1/4	1
Wheeling Steel	33 3/8	+ 1/8
Wilson	8 1/2	
Woolworth	42 1/4	+ 1/4
Youngs Sheet & T	43 1/4	+ 1/8
Zenith Radio	66	— 1/2

AMERICAN STOCK EXCHANGE

	Close	Change
Electric Bond & Share	21 1/8	+ 3/8
Kaiser Motors	2 1/4	+ 1/4
Niles Bement Pond	22 1/2	+ 1/2

DOW JONES STOCKS - BONDS

NEW YORK (INS)—Closing Dow Jones stock averages:

	Tues.	Pr. Cl.	Yr. Ago
30 Industrials	324.14	323.33	275.91
20 Railroads	108.62	108.76	105.38
15 Utilities	58.01	57.89	50.65

Range of Dow Jones stock averages:

	Open	High	Low	Close	Chgs.
30 Inds	323.78	326.29	322.90	324.11	+0.81
20 Rails	109.10	109.50	108.35	108.62	—0.14
15 Utils	57.95	58.27	57.77	58.01	+0.12
65 Stocks	121.32	122.06	120.83	121.26	+0.17

Transactions of stocks used in averages:

	Tuesday	Monday	Friday
Industrials	200,600	203,400	191,300
Railroads	75,800	75,300	86,300
Utilities	47,500	49,600	35,300
65 Stocks	323,700	328,300	312,900

Dow Jones closing bond averages:

10 Bonds	100.83	—0.05
10 Higher grade rails	103.00	—0.06
10 Second grade rails	99.51	—0.01
10 Public utilities	100.75	—0.07
10 Industrials	100.01	—0.06

AP COMMODITY INDEX

NEW YORK—The Associated Press weighted wholesale price index of 35 commodities Tuesday advanced to 174.94.

Previous day 174.75, week ago 172.73, month ago 175.34, year ago 176.29.

	1954	1953	1952	1951
High	175.49	181.72	195.20	215.71
Low	172.35	170.55	175.53	189.34

(1926 average equals 100).

Wheat Sales Up, Beans Drop Again

CHICAGO (AP)—While the terrific liquidation in old crop soybean contracts continued on the Board of Trade Tuesday, other grains attracted a pretty aggressive demand. Wheat particularly made a good showing, gaining as much as 3¼ cents.

May and July soybeans did some wild jumping around in the early trading, although quieting down later. Opening strong, May gained more than 5 cents and July was up 2½ cents in the first few minutes of dealings. Then came the deluge.

May and July both tumbled to where they were 10 cents below the previous finish, the limit decline permitted in a single session. They rallied from that point. May closing the day down 5 cents while July was off 7⅝ cents.

Wheat finished 1¼-3¼ higher, corn ⅝-1¼ higher, oats ¼-⅝ higher, rye ⅝-1¼ higher, new crop soybeans 2¼-3½ higher and lard 30 cents lower to 20 cents a hundred pounds higher.

CHICAGO RANGE OF PRICES

	High	Low	Close	Chg.
Wheat				
May	2.00⅞	1.98⅞	2.00¼	+ 1¼
July	1.97¼	1.94¼	1.97¼	+ 2⅜
Sep.	2.00½	1.97⅜	2.00½	+ 3
Dec.	2.03⅝	2.02½	2.05⅝	+ 3¼
Corn				
May	1.57⅛	1.56¼	1.57⅛	+ 1⅛
July	1.54	1.53⅜	1.54⅜	+ ⅞
Sep.	1.50⅜	1.50¼	1.50⅜	+ ⅜
Dec.	1.42⅝	1.42¼	1.42⅝	+ ⅜
Oats				
May	.76¾	.76	.76⅝	+ 1¼
July	.70¼	.69½	.70⅛	+ 1¼
Sept.	.68⅝	.67⅝	.68¼	+ 1
Dec.	.71⅛	.70½	.71⅛	+ ⅞
Rye				
May	.99⅝	.98	.99	+ 3½
July	1.02⅜	1.00⅝	1.01⅝	+ 3⅝
Sept.	1.05¼	1.03½	1.04⅝	+ 3¼
Dec.	1.10½	1.09	1.09⅜	+ 3½
Soybeans				
May	3.76¼	3.61	3.66	— 5
July	3.68½	3.55½	3.58	— 7½
Sept.	2.73¼	2.68	2.72	+ 2½
Nov.	2.52	2.47⅝	2.51¼	+ 2¼
Jan.	2.54⅜	2.50⅝	2.54½	+ 3
Lard				
May	20.20	19.60	19.75	— .15
July	18.10	17.70	17.85	+ .15
Sept.	15.80	15.42	15.50	+ .07
Oct.	14.62	14.30	14.30	— .10
Nov.	13.57	13.25	13.45	+ .20

LINCOLN GRAIN

Tuesday, May 18

Wheat: No. 1, $2.08.

Corn: No. 2 yellow, $1.43; No. 2 white, $1.55.

Oats: 76c.

Barley: No. 2, $1.05.

Milo: Cwt., $2.40.

OMAHA

Wheat: No. 1 northern spring $2.60.

Corn: No. 2 yellow $1.54¼@1.57½; No. 4 $1.47½@1.49½; No. 5 $1.44¾; sample $1.32@1.41.

Oats: No. 1 white 86¾c; No. 2 88c; No. 3 79½c; sample 72c.

KANSAS CITY

Wheat: 16 cars; up 1½c to 4½c; No. 2 hard and dark hard $2.33@2.43; No. 3 $2.23¾@2.64¾N; No. 2 red $2.16¾@2.21¾; No. 3, $2.15¾@2.20¼N.

Corn: 7 cars; up 1½c; No. 2 white $1.63@1.68N; No. 3, $1.58@1.67N; No. 2 yellow and mixed $1.60¼@1.63½N; No. 3, $1.58½@1.59½.

Oats: 1 car; unchanged to up ½cN; No. 2 white 73@95cN; No. 3, 70@94cN.

CHICAGO

Wheat: No. 2 mixed wheat $2.01¼.

Corn: No. 1 yellow $1.62½; No. 2, $1.62¼@1.62½.

Oats: No. 1 extra heavy white 85¼c.

Soybeans: None.

Barley nominal: Malting 20@62c; feed 92c to $1.14.

PRODUCE

CHICAGO EGG FUTURES

	Sales	Open	High	Low	Close
Sept.	399	41.75	42.10	41.75	41.85
Oct.	127	41.25	41.75	41.25	41.45
Nov.	7	40.55	40.65	40.30	40.40

LINCOLN

(Quotations from Local Firms)

Poultry: Heavy hens 4½ lbs and over 14c; light hens, 10c; Leghorn hens, 10c; heavy springs, 21@24c; Leghorn springs 15c; old cockers 10c; Le

DEATHS

CUDA—Mrs. Elizabeth. Funeral services 10 am Wednesday morning St Vincents Catholic Church, Seward. Burial Seward. -19

HEENEY—James B. Heeney, 65, of Weeping Water died Monday. Rosary at 8 p.m. Wednesday at Hobson Funeral Home, Weeping Water. Mass at 10 a.m. Thursday at St. Patrick's Church, Manley, Neb.—Adv.

JENKINS—Funeral for Lloyd Homan Jenkins, 51, 6412 Ballard, who died Saturday, at 2 p.m. Wednesday at Havelock Methodist Church, the Rev. Clarence Smith officiating. Floyd E. Bracken will sing. Esther Shipman at the organ. Graveside services conducted by George Washington Lodge 250. Fairview. Roper & Sons.

LYTLE—Funeral services for Floyd Melvin Lytle, 60, of 1536 Plum, who died Monday, at 2 p.m. Thursday at Hodgman-Splain. The Rev. William Cross officiating. Lincoln Memorial Park.

MAIWALD—Fred A. Maiwald, 85, of Cortland, died in Lincoln Sunday. Services Wednesday 2 p.m., in the Cortland M.E. Church. Burial in Cortland. Brockema, Hickman. Ad. -19

MOBLEY—Raymond Boyd Mobley, 65, of Sandy, Ore., died there Friday. Funeral: Hodgman-Splain at 3:30 p.m. Thursday, the Rev. E. C. Hansen officiating. Wyuka.

MUNSON—Graveside services for Edward H. Munson, 87, of Ogallala will be held at 2:30 p.m. Wednesday at Wyuka, the Rev. Ralph L. Lewis officiating. Survivors: son, Carl E. Munson of Ogallala; daughter, Mrs. Frances Nealy of Rogers, Ark.; brothers, Charles M. Munson of Eugene, Ore., John J. Munson of Lincoln and Richard E. Munson of Los Angeles; sister, Mrs. Carrie E. Johnson of Newcastle, Wyo.; two grandchildren and three great grandchildren. The family requests no flowers. Hodgman-Splain.

NADERHOFF — Mrs. Hulda M. Naderhoff, 52, Rt. 6, died Tuesday. Survivors: husband, John; daughters, Mrs. Ardella James of Lincoln and Iona Ann, at home; parents, Mr. and Mrs. August Deinert of Seward; brother, Louis of Lincoln; sisters, Mrs. Dora Ninneman of Lincoln; Mrs. Arvilla Ficken of Pleasant Dale and Mrs. Alvina Shaw of Indiana, Pa. Hodgman-Splain.

PRICE—Funeral for Mrs. Ruth E. Price, 38, 6546 Hartley, who died Monday, at 2 p.m. Thursday at Roper & Sons (Havelock), the Rev. Milton Laib officiating. Fairview.

RIDDLES — Mrs. Jessie Riddles, 56, Omaha, died here Tuesday. Survivor: brother, Thomas McDonald of Richmond, Mo. Roper & Sons.

WAY—Funeral for Floyd Richard Way, 48, 1824 No. Cotner, who died here Monday. Friday at Mobridge, S.D. Greenwood Cemetery. Wadlows.

WESTGATE—Funeral services for George H. Westgate, 91, of Lincoln, who died Sunday in Kansas City, Mo., at 11 a.m. Wednesday at Roper & Sons. The Rev. C. Vin White officiating. Lincoln Memorial Park. Family requests no flowers.

WILSON — Funeral for Robert J. Wilson, 69, 3325 M, who died Tuesday, at 2 p.m. Thursday at Roberts-the Rev. Charles F. Kemp officiating. Pallbearers: J. L. Phinney, Paul E. Johnson, Hugo A. Aspergren, T. S. Thorfinnsoo, Henry Beal, Gardner Moore. Survivor: wife, Katharine. Lincoln Memorial Park.

Notice to Dealers in Rubber Tires and Tubes

Sealed bids will be received at the office of the City Clerk of the City of Lincoln, Nebraska, up to 10 o'clock a.m. Wednesday, May 26, 1954, for furnishing rubber tires and tubes for the use of all departments of the City, in accordance with specifications for same on file in the office of the City Clerk.

Copies of the specifications may be obtained in the office of the City Purchasing Agent.

The City's estimate of cost of these rubber tires and tubes is $5,000.00.

Each bid must be accompanied by a certified check in the sum of $250.00, made payable to Frank J. Miller, City Treasurer, as a guarantee of good faith.

The City reserves the right to reject any or all bids and to waive any defect in bids.

THEO. H. BERG, City Clerk

Notice of City Council Hearing on Zoning Applications

Notice is hereby given that the City Council of the City of Lincoln, Nebraska, will hold a hearing on Monday, May 24, 1954, at 1:30 p.m., in the Council Chamber of the City Hall, to consider the following applications for changes in the Lincoln District Map or special use permits for operation under the zoning ordinance of said City:

Application of George Foltz for a change in the zoning classification of the East 200 feet of Lot 50, Irregular Tracts in the NW¼ of Section 14-10-6, known as 7th and Oak Streets, to permit a fireproof first-class restaurant.

Application of Hugh and Dora Hunt for a change in the zoning classification of Lot 10, Block 6, Second East Park Addition, known as 1124 North 26 Street, to permit furniture repair.

Application of Ina M. Flansburg for a change in the zoning classification of Lot 5, Block 1, Woods Brothers Lakeview Acres, known as 1200 West Q Street, to permit a trailer court.

Application of Earl A. Wilson for a change in the zoning classification of Block 1, Riverside Subdivision, being located at 14th and Oak Streets, to permit sale of farm machinery and used cars.

Application of Ina M. Flansburg for a special use permit to operate a trailer court on Lot 5, Block 1, Woods Brothers Lakeview Acres, known as 1200 West Q Street.

Application of Bessina A. Porter for a special use permit to operate a beauty salon on the E½ of Lot 24, Block 8, Cahn, Metcalf and Farwell's Subdivision, known as 1310 New Hampshire Street.

Application of John E. Kremarik for a special use permit to operate a trailer court on Lots 7 to 16, both inclusive, Block 10, Hawleck Addition, known as 4532 North 60 Street.

THEO. H. BERG, City Clerk.

Notice to Bidders

Sealed bids will be received at the office of the Board of Control, State Capitol, Lincoln 9, Nebraska, on May 24, 1954 until 10:30 o'clock A.M., and at that time publicly opened and read for furnishing LAUNDRY Supplies for the period of June 1 to December 1, 1954. All requirements pertaining to purchase as set forth by NEBRASKA LAW and all rulings of procedure as established by order of the Board of Control, are a part of the Notice to Bidders. Specifications, Proposal Blanks and information may be secured at the office of the Board of Control, State Capitol, Lincoln 9, Nebraska.

BOARD OF CONTROL
W. H. Diers, Chairman

Notice to Bidders

Sealed bids will be received at the office of the Board of Control, State Capitol, Lincoln 9, Nebraska, on May 24, 1954 until 10:30 o'clock A.M., and at that time publicly opened and read for furnishing Janitor Supplies for the period of June 1 to December 1, 1954. All requirements pertaining to purchase as set forth by NEBRASKA LAW and all rulings of procedure as established by order of the Board of Control, are a part of the Notice to Bidders. Specifications, Proposal Blanks and information may be secured at the office of the Board of Control, State Capitol, Lincoln 9, Nebraska.

BOARD OF CONTROL
W. H. Diers, Chairman

Notice to Contractors

Sealed proposals will be received at the office of the City Clerk of the City of Lincoln, Nebraska, up to 10 o'clock a.m., Wednesday May 26, 1954 for the construction of a storm sewer in Storm Sewer Project No. 35-A-54, being the storm sewer in Cotner Boulevard from Normal Boulevard to Sumner Street, according to plans and specifications of the City Engineer on file in the office of the City Clerk.

Plans and specifications may be seen and blank proposals obtained in the Office of the City Engineer.

The City Engineer's estimated cost of constructing the Storm Sewer for Storm Sewer Project No. 35-A-54, is $50,000.00.

Each proposal must be accompanied by a certified check for $4,000.00, made payable to the order of Frank J. Miller, City Treasurer, as a guarantee of good faith.

The City reserves the right to reject any or all proposals and to waive any defect in proposals.

THEO. H. BERG, City Clerk

Florists 2

A beautiful floral arrangement from GRISWOLD 120 No 10 2-2345 22

Floral displays you'll love to receive—be sure to send Fresh, Gorgeous blooms fashioned in distinctive table arrangements, wedding or funeral displays for reasonable prices. X

DITTMER'S
Greenhouse & Flower Shop
14th & High 5-7300
Open Daily 8 am to 9 pm

Flower & Vegetable Plants
Reasonable Prices 5
HILTNER FLORAL CO.
Greenhouse: 2327 S 15. 3-6222
Service Lincoln for over 50 years

Monuments—Cemeteries . . 3

Speidell & Son
FAMILY MONUMENTS AND MARKERS
10 & R STS. X

Funeral Directors 6

Hodgmann-Splain Mortuary
3-6507 1535 L -X

Funeral Directors 6

Roper & Sons Mortuaries
2-6501 6-2831 X

Cecil E. Wadlow
Ambulance Phone 2-6535 Morticing X

Roberts Mortuary
Since 1878
2-3353 X

HELMSDOERFER FUNERAL HOME
27 & Que 2-4028 X

Umberger's
2-8543
E. Bolsen, G. Dow, R. Woodruff
6-2036. Henry Sheaff, Pres 1110 Que X

Lost & Found 7

Fish box left on lake Monday. Finder return to Louis Budousek. 2-7448. Reward. -20

Glasses lost in off white case. 2-7631 Ext. 3183. Reward. 22

Lady's hand tooled tan purse, billfold, car keys, Elgin pass, drivers license, vicinity 13 & P, Sat pm. Reward. 2-7975 Gill -21

Leather money & key holder, with several keys. Reward. 3-2014. 19

Pastel blue parakeet with purple markings on face, lost near 48 & A. Reward. 4-7079. 22

White shorthaired female cat, 4 yrs. old. Name "Dutches". 3-6532. -25

Will party who picked up, by mistake, box containing 2 dresses in Woolworths, Mon. afternoon, please call 6-6911. Reward. 20

Summer Cottage Resorts 8

Beautiful Evergreen Colo., modern 2 bedroom mountain cabin, nicely furnished. Weekly rental available. June, July, Aug. & Sept. 4-5566, 4-4356. -19

Personals 9

A licensed nursing home, vacancy. Bed or ambulatory. 3090 R. 2-2174. 7

A responsible party to drive new car to Los Angeles Not a job. 2-1158, 2-1382. 22

Alterations—Suits, Dresses, Slacks. Pick up, delivery 3610 So 18. 2-1634 29

Athlete's foot stopped, one application. 50c Lay Drug, 1301 So 11. -16

Ceramics—Full line supplies Greenware, porcelain-firing 1550 So 22. 3-1421 22

Watch troubles? We'll fix 'em. Our work guaranteed, 3 day service. J. C. Penny Watch Dept. 2-8548. 6

DAWLEY MOTOR CO.
CHRYSLER & PLYMOUTH
"DON'T DALLY— DEAL DAWLEY"
1608 O 2-6939

DRIVE A CAR
To Seattle; Portland; Salt Lake; Pocatello, Boise & Nampa, Idaho; Denver. Cars must leave at once. X
UNITED CAR BUYERS
1310 Locust Omaha Ph Harney 9388. Eve. Harney 0783.

Driving to Chicago May 23. Share expenses. 6-3796. 24

FOR BETTER HEALTH
NORTHEAST PHYSICAL THERAPY
Massage, steam bath, Colon Therapy, Zone Therapy. 6-6432. 14

Keep medicine out of children's reach. Phone 3-8121. Loy Drug. -24

LEARN TO DRIVE at your convenience with patient instructors. 2-2077. 22

Lots in Memorial Park. Well located. Owner 7-1453. 21

Passengers for Sacramento, Calif., Leaving Saturday. Share expenses. 2-7473. 21

RENT A NEW CAR!
We furnish everything but the driver. Our rates are low. X
ANNEX GARAGE
109 No 9 3-8579

Reward—If I can't repair & guarantee that watch you have been told wasn't worth repairing, between $4.50-$8.50, receive a quality gift gift free. C. O. Blanchard, watchmaker, 1443 O. -29

Sears Optical Dept. Two doctors. No appointment necessary. No waits. Just inside SEARS 13th St. entrance. X

Special! Overcoats, men's ladies' cleaned-pressed, $1. Peterson Cleaners, 27 & R. -25

Will give hay rack rides on rubber tired rack. 6-4354. 22

WANDA HAYES WELCH
Chaleur method for permanent, safe removal of superfluous hair. Consultation without obligation. 6
207 Sharp Bldg. 7-1702

2-hour western thrill show. 1-10 acts. Johnny Rivers. 1715 No 35. RE 5262, Omaha. 22

9 OUT OF 10
YOUR BEST BET IS BEN
BEN'S AUTO PARTS X
2020 O 2-1039

Business Service 12

ALUMINUM WINDOWS
Time to change your storms to screens. Why not let us change to a nice combination window? All Aluminum Window Co. 1101 No 30. 6-5329. -20

ARMORED CAR SERVICE
Car patrol, watchmen, guards, bonded, detectives. 6-2579 or Box 1483. 28

AWNINGS
Keep cool with canvas awnings! Free estimates
LINCOLN TENT & AWNING CO
1616 O 2-1977 X
New Fiberglass awnings. Door hoods, patio covering. 5-8849. 6-3554. 22

BASEMENT REPAIR
Walls repaired, replaced, waterproofed. Insured workmen. Free estimates. 2-2436. 19

BLACK DIRT & FOUNDATIONS
No -1 black dirt. Filling, tamping dirt around foundations. 3-8087, 2-6123. -29

CABINET BUILDING
GOULD INDUSTRIES
Cabinet builders. Formica tops.
Kitchen & vanitories & wardrobes. 1375 So. 33 3-2989 13

Kitchen, bathroom cabinets, wardrobes, custom built furniture. Formica tops. Earl Gould Cabinet Shop, 56 & South 6-7085. 9

Save! on cabinets, tables and furniture. For fine woodworking call Danlee customs. 6-1283. 23

CHIMNEY REPAIR
Flue lining, furnace repairing, all kinds. Estimates. Reasonable. 3-6352, 6-1687. -20

CARPENTER WORK
Al Jacobsen, carpentry, remodel, roofing, siding. 5-7960. 19

All kinds of carpenter work. New & repair. 3-3045. 27

All types carpentry. 36 months to pay. Insured workmen 2-2132. 23

Building, remodeling, repair, garages. Reasonable. Insured. Bob Divine, 7-5011. 3

For all your building needs call Dirksen Construction Co. 4-1643. 19

FOR THE BEST CONSTRUCTION WORKMANSHIP & PRICES, 26
WEISENMILLER BROS. 3-1328

Carpenter work, new or old. Remodeling. 6-6069. 30

Carpenter work. New and repair. 6-6831. -22

New construction, remodeling, cabinet building. Free estimates. Call 4-3585. -19

Skilled insured workmen available immediately. Free estimates. Phone 2-2436. 15

CESSPOOL CLEANING
A-1 cesspool & septic tank cleaning. Free estimates. 6-7144, 5-6819. 11

Cesspool, septic tanks, cleaned, built, repaired by disabled veteran 6-3405. -

CEMENT WORK
A-A Service, all types cement, blockwork, basement work. Guaranteed. D. L. Masters, 4-4174. 28

All kinds of cement work. Schaffer, 6-1488, Walters, 2-9120. 26

A-1 Service Basement floor, sidewalks, driveways. John Stevens 6-2418 19

All kinds of cement work. Free estimates. C. V. Peterson, 6-6528. 19

C. E. Kneser concrete contractor, everything, corporation of concrete or blocks. Neat workmanship, experienced. Free estimates. 5-5340. -27

Cement work all types. Old foundation corrected, sidewalks, waterproofing, stucco repair, floor leveling, bonderizing, immediate, efficient service. 3-6490 19

Masonry, new or remodeled, leveling foundations, basements, refinishing floors, windows, porches, steps, drives, walks, stucco. Experienced. Estimates. Work guaranteed. 2-2955. -29

Patch plastering, neat work guaranteed foundation, stucco repair. Ralph Evans, 2-2356. 21

Sidewalks, driveways, foundations, masonry. Free estimates. Work guaranteed. Tarpley, 2-3907. 13

WALT ALLEY & SONS
All kinds of cement work
5-5205 19

When you want buildings done, & want done right at low prices, call 5-2676. Also do sidewalks, & driveways. We do anything & everything. -

DITCHING SERVICE
All ditching work, footings, septic water tap, gas. Reel work all right size & depth. 22

Schmidt Ditching Co. (See Trenching Service Ad.) -3

Business Service 12

CHIMNEY REPAIR
Chimneys repaired & rebuilt, arches, caps, stucco repair. Free estimates. 5-9753. 22

ELECTRICIANS LICENSED
EMIL PLACHY
City, Farm Wiring. 3-1520. 20

O. S. Patterson electrical, commercial & residential wiring. Ph 2-5713. 21

Residential wiring or rewiring, our specialty. Ellefdt Electric. 3-2004. 24

EXCAVATING
Digging basement; also under houses. Dirt hauling. Lincoln Excavating. 4-1920. -5

FURNITURE REFINISHING
Furniture refinishing, 10 years experience. 4-1590, no office furniture. 22

FLOOR SANDING
Anderson Floor Sanding Co. Laying, sanding, finishing. 4-2130, 4-4240. 15

Floor sanding and finishing. Old floors made like new. 21
James Kenaston, 6-6471

Laying, sanding, finishing. Also old floors. Robert Peterson, 4-1687. 17

GARDEN PLOWING
Lawn grading. Duck footing. Plowing, harrow attached. Discing. 5-3906. 2820 S. 1

Plowing, corn planting, discing, grade work. 6-6176. 17

GUTTER WORK
Call Van's Tin Shop for gutters. 5-8213. 21

HOUSECLEANING
Carpeting cleaned on your floor. Phone for estimate. 4-2353. 19

GARAGE BUILDING
Custom built 12x20 garage with 4 sectional overhead door, complete, includes concrete base. $480 Shannon Const. Co. 7-1448. 20

Custom built — $439.50. Double, $611.50. Reinforced, slabs, $97.50 up. Attached, breezeways—not prefab. Krueger. 4-3461. -23

HOUSE MOVING & RAISING
Careful raising, straightening houses, barns, basement digging. Estimates. References. 6-4649. -5

House moving & raising Foundations work. Free estimates. Guaranteed. 2-3711. Kapke & Berlowitz. 31

Insured & bonded housemovers. Also foundation work. Free estimates. 2-3549 2

LAWN MOWER SERVICE
Mower repair & sharpening—all types Latest equipment, skilled service, reasonable
GIBSON SERVICE & REPAIR
522 South 9th 2-6021

LANDSCAPING
Landscaping, seeding, free estimates. Heavy grading Slama & Son 4-5998 4

Landscaping & sodding. Big or little jobs. Blue grass sod. W. Manning, 7-2751 -21

LAWN SERVICE
A-1 Lawn Service—Complete lawn service power mower 6-7853, 4-3266. 27

All kinds lawn work, tree removing, spraying, free estimates. 5-3352. 19

Art's lawn service. Power mowing, yard work, Sodding, trees trimmed & removed. Phone 4-3566. 20

"BETTER HOME SERVICE"
General clean up work. Trees trimmed, removed. Power mowing. Sodding. Stones removed. Screens put up. Work guaranteed. 4-1363. -21

Lawn mowing, hedge trimming, trash hauling. 3327 Prescott. 4-3037. 22

Lawn cutting, done reasonable. 3-6205. 9

Lawn mowed on power mower. Harlan Karlson. 3-6049. 3271 A. 19

Mowing & clean-up 3-9284. 19

MOWER SHARPENING
Guaranteed precision sharpening
FIXALL SHOP 120 SO 21
Drive east in alley, unload at our door. 22

ODD JOBS FOUNDATIONS
Tamping foundations, black dirt, fertilizer, trees trimmed and hauling 6-3022 31

PIANO TUNING
Emerson. 35 years experience. Better tunings. $5 Guaranteed. 5-1074, 3-3774. -14

"Skilled service is economy, neglect costly." R. W. Nalley, 875 So 33. Member of American Society of Piano Technicians. 3-5389. -16

PLASTERING
A-1 patch plastering & plastering. Free estimates C. B Robison, 6-2780 7

Patch plastering that won't show. Also basement plastering. Guaranteed 7-1367 28

REMODELING
Quick efficient service. Insured workmen. (Our business is improving.) 2-2436. 15

SAW FILING
Saws filed; knives, scissors sharpened; edged tools. 2314 Que. 5-7749 A

SIDING
"End painting expense" with 10 year guarantee. Eagle Co. 2-2436. 15

SODDING
A-1, blue grass sodding. Free estimates. Macks Sodding. 7-3053. 5

Excellent blue grass sod, lay at curb, free estimates, H. Hendricks. 4-5473 after 4, weekdays. 15

W. C. Bullock, Landscaping & sodding, quality sod & tractor grading, free estimates. 2-3871. 12

TREE SERVICE
Anytime, anywhere, a call to Gillispie's Tree Service. Experienced, insured. Free estimates. 3-4779. 7

Dangerous, unsightly trees trimmed, topped, removed. Fully insured. Call Morris. 4-1015. 12

Trees removed & trimmed, gutters cleaned & painted. Prompt. 3-2917. 20

Trees cut down. Power saw. Call Glenn. 5-9251. 20

TRENCH DIGGING
Large & small trenches, any width or depth. Sewers, water & gas lines. Back hoe service. Free estimates. Office, 2-9426. Residences, 3-7479, 4-2904. Schmidt Ditching Co., 17 & Holdrege. -3
LINCOLN DITCHING CO
RALPH TRINE PH 6-8305 19

TRACTOR WORK
Plowing, blading, grading, back filling and leveling. Ford equipment 3-9033. 24

UPHOLSTERING
Furniture cleaning & upholstering. Have those springs retied before slip covering. Reasonable. 3-6886. 25

WINDOW SERVICE
Storms off; windows washed; gutters repaired, waterproofed, painted. Insured. 5-3902. 24

Windows washed, gutters cleaned, antenna repaired & new insulation. 3-8459. 20

WINDOW WASHING
Call Harvey phone 5-3207, washing windows 25c, washing walls, hanging awnings & paintings. -24

Windows washed, gutters cleaned & trees trimmed Call Schmidt. 5-6274. 31

Trucking—Hauling 16

Black dirt, fertilizer, trash hauling, Removal dirt, H. Carter, 6-4019. 31

"Buds" Transfer, moving, packing and crating. Free estimates. 2-2205. 3

Haulins of all kinds. Reasonable. Ted Lyons. 4-4164. 28

Hauling, any sort, trash, etc. Leon Raney. 6-7700. 17

Perky is hauling again. Light moving. Fertilizer 5-6063 11

Trash, leaves & brush hauling. Very cheap. 7-1880. 22

Trash, leaves & brush hauling reasonable. 5-8664. 13

Trash hauling, cars or weekends Call 7-2141, 4-3973 24

Will haul your trash & garbage 5-2788 before 4 pm 24

Dressmaking 19

Alterations—Men's, ladies', children's. Have you lost or gained? Save Come to 2208 R 2-8417. 19

Experienced dressmaking, alterations, formals, children's clothes, costumes, buttonholes 2-8090, 2-5620 19

Reasonable rates for all sewing needs Mrs. Greer. 1200 Lake basement. 5-8457. 18

Sewing is my hobby. Will do simple alterations, make suits, coats, dresses and childrens' clothes. Wedding ensembles and formals, my specialty. Prices reasonable. 2-4703 19

Painting, Papering 21

A shade better Free estimates. Interior, exterior Paperhanging, window washing Guaranteed. 5-6115, till 10 PM. Nance Brothers. Odell Nance foreman 21

Any paperhanger, painter — really cheaply promptly Cover cracks. Hawthorne. 5-0264 20

A-1decorator. Interior, exterior painting, papering, steaming. Irvin Yost 5-5825 4

Exterior, interior painting Contract or hourly. Elmer Karlson. 3271 A. 3-6242. 31

Honey Sinner says, "I can save you money on your paint job." 6-2242. 14

Inside or outside painting, paperhanging. Building repair done. 2-6010. 21

Painting, interior, exterior, call when no job too small. Free estimates. Work guaranteed. 6-1853, 2-1983. 23

Paperhanging, painting. Hour, contract. Reasonable rates. W. Peterson 5-3557 27

Paperhanging, painting, steaming. Floor sanding wanted. 20 years experience. 6-2965 5

Painting, interior & exterior. Free estimates. Glenn Yardley. 4-3409 -21

Paint $7.99 gal. waterproof. $5.95 Contractor's Consolidated Co. 2015 O. 24

Painting, Papering 21

SAVE BIG MONEY!
"Paint it yourself"—get FREE professional advice, fine quality paints & stains, and rent equipment you need at low cost. Come in now! 5
Do It Yourself Paint Store
350 No 48 Easy Parking 6-2808

Spray, brush, Go anywhere, paint anything. L. W. Murphy. 5-5485. 29

Wanted—Painting by hr. or job. References and satisfaction. John Jelinek. Ph. 5-3893. -21

White redecorating, have us remove rugs & upholstered furniture for cleaning & hold until desired at no extra charge. A
LINCOLN RUG & FURNITURE MART
Cleaning Dept. S&H Stamps 4-2353

Window washing, home or office; painting. Call Chuck. 2-2409. 24

Autos—Trucks Wanted 22

Any wrecked, burned, junk cars. Highest cash prices 2-5430 2017 O. 11

Auto Service, Parts, Tires 23

Allen's Automobile Graveyard—'28 to '48 models. 600 West South. 5-1831. -19

Need Something For Your Car?
CALL BEN'S!
2020 O 2-1039. X

Stripping '37 Plym. coupe. All parts to go cheap. 5-3992. 20

Wrecking for parts: '49 Ford V8 convertible, new top; '49 Ford Six; '47 Kaiser; '46 Plym; '42 Cad; '46 Ford truck 200 older cars. Allen's 5-1831. 22

Trailer Homes 24

1950 25' trailer home, all equipped, 1910 No 28. 19

AMERICAN
LINCRAFT
GENERALS
Vacation trailers.
Reconditioned used trailers. -X
SEVERSON'S TRAILER SALES
1240 West O 2-3685

CASH FOR YOUR TRAILER.
JACK'S TRAILER SALES. 2-1391 X

ROSEN NOVAK
House Trailers
OMAHA
NEW 38' $400 DOWN
NEW 40' $500 DOWN
NEW 45' $600 DOWN
Also Many Smaller Trailers Also Many Trade-ins
ROSEN NOVAK
House Trailers
OMAHA

SAVE! SAVE! SAVE!
$400 to $800 on your purchase.
Palace, Brentwood, Mercury, Nashua, Richardson, New Moon, Continental, Elcar, Victor, Supreme, Star, Ironwood.
25' Ironwood $1,095.
30' Ironwood, complete bath, $1,850.
15' Vacation $195
35' Continental 2 bedroom, complete bath, $3,150.
27' Shultz $1,350
21' Richardson, complete bath $1,595.
25' Nashua, complete bath, $1,395.
COME to Lincoln and BUY for less.
JACK'S TRAILER SALES
137 O Open Eves & Sun 2-1391

See us for low monthly payments when you buy a new or used trailer.
2-2940 GREEN LOAN CO. 1520 O
Eves & Sunday 4-3154 X

SEE ANDY FIRST
Quality Trailers
Competitive Prices
Sizes 19 to 43 Ft.
New & used trailers
We Buy, Sell & Trade
A. C. NELSEN CO.
Open eves 9-9 & Sun
245 O 2-5751

Trail true Daily for sale. Slightly used. Cheap. 615 No 22. 25

We will buy your trailer, or sell it for you. Arrow Trailer Sales. 125 West O. 2-6035. 16

2 of the best made trailers in city. Size 4'6"x7 4'6"x8. 2010 P 5-3410. 20

21 Superior house trailer, $700. 1608 So 3. Call 7-2647. 21

'50, 30' Mobile Cruiser. Modern. Reasonable. 1720 West O. Sunlight Court. 20

'51 Travelhome, 31', Completely modern. Picture window, $1,800. Elmwood. 4-2141. 24

Trailer Parking 24-A

Mobile Trailer Home Site
New ultra modern large lots. $20 per mo. 4020 No 48 6-5088. 2-4073. X
6-4556

Trailer space. Laundry, dryers, water, sewer Outside city limits. 5-1935. 4

Trucks, Bodies, Trailers 25

'49 Int. KB5 170" wheel base, 2 speed axel, original 8.25x20 tires. Exceptionally clean. Would like late model car in trade. See at 820 West O St. Pleasant Dale 51W2. -20

At 726 West P—Pipe ½" to 2". 3c to 21c. Fittings, rail fittings, cutting, threading. 5-3893. 19

BEST BUYS
SEE THE BEST USED TRUCKS AT BARGAIN PRICES
1951 Ford V8 Pickup, 3 speeds.
1952 Dodge 2½-ton, SWB.
1951 Ford F-6, LWB.
1951 Dodge 1½-ton, Long wheelbase.
1951 Dodge 2-ton, LWB, heater. A nice, clean, low mileage truck.
1948 Dodge 2½-ton truck. 5th wheel, saddle tanks, air brakes.
1950 Ford ½-ton panel.
We Trade We Finance
MowbrayMotors
OPEN EVENINGS 'TIL 9 PM
12TH & QUE X

'48 Diamond T 2-ton 2-speed axle. Bargain. See at Copple Bros. Motors, 23 & R. -19

'49 Stude ½ ton pick-up, exceptionally clean. 16,600 actual mi. Extra tool box & attachable hydraulic dump box. 6-2000 days, 5-4691 eves. -22

'53 Ford ½-ton pickup, like new. Don Ramu. 2-2736. -22

NEW & USED
TRUCK HEADQUARTERS
'52 Chev 2-ton, excellent.
'52 Chev LWB. Clean. A good buy.
'52 GMC, 452-80 A tanks, 5th wheel, air-brakes, nice clean tractor.
'42 IN K-6 with 16' body, very clean.
'51 Chev Suburban, R&H, very clean, priced right.
'46 Diesel 2-ton with 17' fold down body. A good farm truck. X
We Trade We Finance
KINSEY IMP. & TRUCK
YOUR GMC DEALER
26th & Havelock 6-2209

Ford 1½ T, rear axel, good condition. 6-2707, 1915 No. 26. 22

complete equipment consisting of two 28' single axle grain trailer, 24' single axle grain trailer, 2,000 gal. 3 compartment tandem gale tank trailer, 2½ ton Gradall truck, 2 John Deere 720 diesel tractors, 1 John Deere 70 diesel tractor, 1 Farmall 350 diesel tractor, 1 Farmall 300 gas tractor, 1 Farmall 200 gas tractor, 1 Farmall Cub gas tractor, 1 Farmall A gas tractor, 1 Farmall H gas tractor, 1 Farmall M gas tractor, 1 Farmall 400 gas tractor, 1 Farmall 450 gas tractor, 1 Farmall 560 gas tractor, 1 Farmall 650 gas tractor, 1 Farmall 706 gas tractor, 1 Farmall 806 gas tractor, 1 Farmall 1206 gas tractor, 1 Farmall 1256 gas tractor, 1 Farmall 1456 gas tractor, 1 Farmall 1566 gas tractor, 1 Farmall 1656 gas tractor, 1 Farmall 1756 gas tractor, 1 Farmall 1856 gas tractor, 1 Farmall 1956 gas tractor, 1 Farmall 2056 gas tractor, 1 Farmall 2156 gas tractor, 1 Farmall 2256 gas tractor, 1 Farmall 2356 gas tractor, 1 Farmall 2456 gas tractor, 1 Farmall 2556 gas tractor, 1 Farmall 2656 gas tractor, 1 Farmall 2756 gas tractor, 1 Farmall 2856 gas tractor, 1 Farmall 2956 gas tractor, 1 Farmall 3056 gas tractor, 1 Farmall 3156 gas tractor, 1 Farmall 3256 gas tractor, 1 Farmall 3356 gas tractor, 1 Farmall 3456 gas tractor, 1 Farmall 3556 gas tractor, 1 Farmall 3656 gas tractor, 1 Farmall 3756 gas tractor, 1 Farmall 3856 gas tractor, 1 Farmall 3956 gas tractor, 1 Farmall 4056 gas tractor, 1 Farmall 4156 gas tractor, 1 Farmall 4256 gas tractor, 1 Farmall 4356 gas tractor, 1 Farmall 4456 gas tractor, 1 Farmall 4556 gas tractor, 1 Farmall 4656 gas tractor, 1 Farmall 4756 gas tractor, 1 Farmall 4856 gas tractor, 1 Farmall 4956 gas tractor, 1 Farmall 5056 gas tractor, 1 Farmall 5156 gas tractor, 1 Farmall 5256 gas tractor, 1 Farmall 5356 gas tractor, 1 Farmall 5456 gas tractor, 1 Farmall 5556 gas tractor, 1 Farmall 5656 gas tractor, 1 Farmall 5756 gas tractor, 1 Farmall 5856 gas tractor, 1 Farmall 5956 gas tractor, 1 Farmall 6056 gas tractor, 1 Farmall 6156 gas tractor, 1 Farmall 6256 gas tractor, 1 Farmall 6356 gas tractor, 1 Farmall 6456 gas tractor, 1 Farmall 6556 gas tractor, 1 Farmall 6656 gas tractor, 1 Farmall 6756 gas tractor, 1 Farmall 6856 gas tractor, 1 Farmall 6956 gas tractor, 1 Farmall 7056 gas tractor, 1 Farmall 7156 gas tractor, 1 Farmall 7256 gas tractor, 1 Farmall 7356 gas tractor, 1 Farmall 7456 gas tractor, 1 Farmall 7556 gas tractor, 1 Farmall 7656 gas tractor, 1 Farmall 7756 gas tractor, 1 Farmall 7856 gas tractor, 1 Farmall 7956 gas tractor, 1 Farmall 8056 gas tractor, 1 Farmall 8156 gas tractor, 1 Farmall 8256 gas tractor, 1 Farmall 8356 gas tractor, 1 Farmall 8456 gas tractor, 1 Farmall 8556 gas tractor, 1 Farmall 8656 gas tractor, 1 Farmall 8756 gas tractor, 1 Farmall 8856 gas tractor, 1 Farmall 8956 gas tractor, 1 Farmall 9056 gas tractor, 1 Farmall 9156 gas tractor, 1 Farmall 9256 gas tractor, 1 Farmall 9356 gas tractor, 1 Farmall 9456 gas tractor, 1 Farmall 9556 gas tractor, 1 Farmall 9656 gas tractor, 1 Farmall 9756 gas tractor, 1 Farmall 9856 gas tractor, 1 Farmall 9956 gas tractor, 1 Farmall 10056 gas tractor, 1 Farmall 10156 gas tractor, 1 Farmall 10256 gas tractor, 1 Farmall 10356 gas tractor, 1 Farmall 10456 gas tractor, 1 Farmall 10556 gas tractor, 1 Farmall 10656 gas tractor, 1 Farmall 10756 gas tractor, 1 Farmall 10856 gas tractor, 1 Farmall 10956 gas tractor, 1 Farmall 11056 gas tractor, 1 Farmall 11156 gas tractor, 1 Farmall 11256 gas tractor, 1 Farmall 11356 gas tractor, 1 Farmall 11456 gas tractor, 1 Farmall 11556 gas tractor, 1 Farmall 11656 gas tractor, 1 Farmall 11756 gas tractor, 1 Farmall 11856 gas tractor, 1 Farmall 11956 gas tractor, 1 Farmall 12056 gas tractor, 1 Farmall 12156 gas tractor, 1 Farmall 12256 gas tractor, 1 Farmall 12356 gas tractor, 1 Farmall 12456 gas tractor, 1 Farmall 12556 gas tractor, 1 Farmall 12656 gas tractor, 1 Farmall 12756 gas tractor, 1 Farmall 12856 gas tractor, 1 Farmall 12956 gas tractor, 1 Farmall 13056 gas tractor, 1 Farmall 13156 gas tractor, 1 Farmall 13256 gas tractor, 1 Farmall 13356 gas tractor, 1 Farmall 13456 gas tractor, 1 Farmall 13556 gas tractor, 1 Farmall 13656 gas tractor, 1 Farmall 13756 gas tractor, 1 Farmall 13856 gas tractor, 1 Farmall 13956 gas tractor, 1 Farmall 14056 gas tractor, 1 Farmall 14156 gas tractor, 1 Farmall 14256 gas tractor, 1 Farmall 14356 gas tractor, 1 Farmall 14456 gas tractor, 1 Farmall 14556 gas tractor, 1 Farmall 14656 gas tractor, 1 Farmall 14756 gas tractor, 1 Farmall 14856 gas tractor, 1 Farmall 14956 gas tractor, 1 Farmall 15056 gas tractor, 1 Farmall 15156 gas tractor, 1 Farmall 15256 gas tractor, 1 Farmall 15356 gas tractor, 1 Farmall 15456 gas tractor, 1 Farmall 15556 gas tractor, 1 Farmall 15656 gas tractor, 1 Farmall 15756 gas tractor, 1 Farmall 15856 gas tractor, 1 Farmall 15956 gas tractor, 1 Farmall 16056 gas tractor, 1 Farmall 16156 gas tractor, 1 Farmall 16256 gas tractor, 1 Farmall 16356 gas tractor, 1 Farmall 16456 gas tractor, 1 Farmall 16556 gas tractor, 1 Farmall 16656 gas tractor, 1 Farmall 16756 gas tractor, 1 Farmall 16856 gas tractor, 1 Farmall 16956 gas tractor, 1 Farmall 17056 gas tractor, 1 Farmall 17156 gas tractor, 1 Farmall 17256 gas tractor, 1 Farmall 17356 gas tractor, 1 Farmall 17456 gas tractor, 1 Farmall 17556 gas tractor, 1 Farmall 17656 gas tractor, 1 Farmall 17756 gas tractor, 1 Farmall 17856 gas tractor, 1 Farmall 17956 gas tractor, 1 Farmall 18056 gas tractor, 1 Farmall 18156 gas tractor, 1 Farmall 18256 gas tractor, 1 Farmall 18356 gas tractor, 1 Farmall 18456 gas tractor, 1 Farmall 18556 gas tractor, 1 Farmall 18656 gas tractor, 1 Farmall 18756 gas tractor, 1 Farmall 18856 gas tract

DEATHS

CUDA—Mrs. Elizabeth. Funeral services 10 am Wednesday morning St Vincents Catholic Church, Seward. Burial Seward. -19

HEENEY—James B. Heeney, 65, of Weeping Water died Monday. Rosary at 8 p.m. Wednesday at Hobson Funeral Home, Weeping Water. Mass at 10 a.m. Thursday at St. Patrick's Church, Manley, Neb.—Adv.

JENKINS—Funeral for Lloyd Homan Jenkins, 51, 6412 Ballard, who died Saturday, at 2 p.m. Wednesday at Havelock Methodist Church, the Rev. Clarence Smith officiating. Floyd E. Bracken will sing. Esther Shipman at the organ. Graveside services conducted by George Washington Lodge 250. Fairview. Roper & Sons.

LYTLE—Funeral services for Floyd Melvin Lytle, 60, of 1536 Plum, who died Monday, at 2 p.m. Thursday at Hodgman-Splain. The Rev William Cross officiating. Lincoln Memorial Park.

MAIWALD—Fred A. Maiwald, 85, of Cortland, died in Lincoln Sunday. Services Wednesday 2 p.m., in the Cortland M.E. Church. Burial in Cortland. Brockema, Hickman Ad. -19

MOBLEY—Raymond Boyd Mobley, 65, of Sandy, Ore., died there Friday. Funeral: Hodgman-Splain at 3:30 p.m. Thursday, the Rev. E. C. Hansen officiating. Wyuka.

MUNSON—Graveside services for Edward H. Munson, 87, of Ogallala will be held at 2:30 p.m. Wednesday at Wyuka, the Rev. Ralph L. Lewis officiating. Survivors: son, Carl E. Munson of Ogallala; daughter, Mrs. Frances Nealy of Rogers, Ark.; brothers, Charles M. Munson of Eugene, Ore., John J. Munson of Lincoln and Richard E. Munson of Los Angeles; sister, Mrs. Carrie E. Johnson of Newcastle, Wyo.; two grandchildren and three great grandchildren. The family requests no flowers. Hodgman-Splain.

NADERHOFF — Mrs. Hulda M. Naderhoff, 52, Rt. 6, died Tuesday. Survivors: husband, John; daughters, Mrs. Ardella James of Lincoln and Iona Ann, at home; parents, Mr. and Mrs. August Deinert of Seward; brother, Louis of Lincoln; sisters, Mrs. Dora Ninneman of Lincoln; Mrs. Arvilla Ficken of Pleasant Dale and Mrs. Alvina Shaw of Indiana, Pa. Hodgman-Splain.

PRICE—Funeral for Mrs. Ruth E. Price, 58, 6546 Hartley, who died Monday, at 2 p.m. Thursday at Roper & Sons (Havelock), the Rev. Milton Laib officiating. Fairview.

RIDDLES — Mrs. Jessie Riddles, 56, Omaha, died here Tuesday. Survivor: brother, Thomas McDonald of Richmond, Mo. Roper & Sons.

WAY—Funeral for Floyd Richard Way, 68, 1824 No. Cotner, who died here Monday. Friday at Mobridge, S.D. Greenwood Cemetery. Wadlows.

WESTGATE—Funeral services for George H. Westgate, 91, of Lincoln, who died Sunday in Kansas City, Mo., at 11 a.m. Wednesday at Roper & Sons. The Rev. C. Vin White officiating. Lincoln Memorial Park. Family requests no flowers.

WILSON — Funeral for Robert J. Wilson, 69, 3325 M, who died Tuesday, at 2 p.m. Thursday at Roberts, the Rev. Charles F. Kemp officiating. Pallbearers: J. L. Phinney, Paul E. Johnson, Hugo A. Asperen, T. S. Thorfinnson, Henry Beal, Gardner Moore. Survivor: wife, Katharine. Lincoln Memorial Park.

Notice to Dealers in Rubber Tires and Tubes

Sealed bids will be received at the office of the City Clerk of the City of Lincoln, Nebraska, up to 10 o'clock a.m. Wednesday, May 26, 1954, for furnishing rubber tires and tubes for the use of all departments of the City, in accordance with specifications for same on file in the office of the City Clerk.

Copies of the specifications may be obtained in the office of the City Purchasing Agent.

The City's estimate of cost of these rubber tires and tubes is $5,000.00.

Each bid must be accompanied by a certified check in the sum of $250.00, made payable to Frank J. Miller, City Treasurer, as a guarantee of good faith.

The City reserves the right to reject any or all bids and to waive any defect in proposals.

THEO. H. BERG, City Clerk

Notice to Bidders

Sealed bids will be received at the office of the Board of Control, State Capitol, Lincoln 9, Nebraska, on May 26, 1954, until 10:30 o'clock A.M., and at that time publicly opened and read for furnishing LAUNDRY Supplies for the period of June 1 to December 1, 1954. All requirements pertaining to purchase as set forth by NEBRASKA LAW and all rulings of procedure as established by order of the Board of Control, are a part of the Notice to Bidders. Specifications, Proposal Blanks and information may be secured at the office of the Board of Control, State Capitol, Lincoln 9, Nebraska.

BOARD OF CONTROL
W. H. Diers, Chairman

Notice to Bidders

Sealed bids will be received at the office of the Board of Control, State Capitol, Lincoln 9, Nebraska, on May 24, 1954 until 10:30 o'clock A.M., and at that time publicly opened and read for furnishing Janitor Supplies for the period of June 1 to December 1, 1954. All requirements pertaining to purchase as set forth by NEBRASKA LAW and all rulings of procedure as established by order of the Board of Control, are a part of the Notice to Bidders. Specifications, Proposal Blanks and information may be secured at the office of the Board of Control, State Capitol, Lincoln 9, Nebraska.

BOARD OF CONTROL
W. H. Diers, Chairman

Notice to Contractors

Sealed proposals will be received at the office of the City Clerk of the City of Lincoln, Nebraska, up to 10 o'clock a.m., Wednesday May 26, 1954 for the construction of a storm sewer in Storm Sewer Project No. 35-A-54, being the storm sewer in Cotner Boulevard from Normal Boulevard to Sumner Street, according to plans and specifications of the City Engineer on file in the office of the City Clerk.

Plans and specifications may be seen and blank proposals obtained in the Office of the City Engineer.

The City Engineer's estimated cost of constructing the Storm Sewer for Storm Sewer Project No. 35-A-54, is $80,000.00.

Each proposal must be accompanied by a certified check in the sum of $4,000.00, made payable to the order of Frank J. Miller, City Treasurer, as a guarantee of good faith.

The City reserves the right to reject any or all proposals and to waive any defect in proposals.

THEO H. BERG, City Clerk

Notice of City Council Hearing on Zoning Applications

Notice is hereby given that the City Council of the City of Lincoln, Nebraska, will hold a hearing on Monday, May 24, 1954, at 1:30 p.m., in the Council Chamber of the City Hall, to consider the following applications for changes in the Lincoln District Map or special use permits for operation under the zoning ordinance of said City:

Application of George Foltz for a change in the zoning classification of the East 200 feet of Lot 50, Irregular Tracts in the NW¼ of Section 14-10-6, known as 7th and Oak Streets, to permit a fireproof first-class restaurant.

Application of Hugh and Dora Hunt for a change in the zoning classification of Lot 10, Block 6, Second East Park Addition, known as 1124 North 26 Street, to permit furniture repair.

Application of Ina M. Flansburg for a change in the zoning classification of Lot 5, Block 1, Woods Brothers Lakeview Acres, known as 1200 West Q Street, to permit a trailer court.

Application of Earl A. Wilson for a change in the zoning classification of Block 1, Riverside Subdivision, being located at 14th and Oak Streets, to permit sale of farm machinery and used cars.

Application of Ina M. Flansburg for a special use permit to operate a trailer court on Lot 5, Block 1, Woods Brothers Lakeview Acres, known as 1200 West Q Street.

Application of Regina A. Porter for a special use permit to operate a beauty salon on the E½ of Lot 24, Block 8, Cahn, Metcalf and Farwell's Subdivision, known as 1310 New Hampshire Street.

Application of John E. Kremarik for a special use permit to operate a trailer court on Lots 7 to 16, both inclusive, Block 10, Havelock Addition, known as 4512 North 60 Street.

THEO. H. BERG, City Clerk.

Floristss 2

A beautiful floral arrangement from GRISWOLD 120 No 10 2-3285 22

Floral displays you'll love to receive—be proud to send. Fresh, Gorgeous blooms fashioned in distinctive table arrangements, wedding or funeral displays for reasonable prices. X

DITTMER'S
Greenhouse & Flower Shop
14th & High 3-7300
Open Daily, 8 am to 9 pm

Flower & Vegetable Plants
Reasonable Prices 5
HILTNER FLORAL CO.
Greenhouse: 2327 S 15. 3-4222
Serving Lincoln for over 50 years

Monuments—Cemeteries . . 3

Speidell & Son
FAMILY MONUMENTS AND MARKERS
10 & R STS. X

Funeral Directors 6

Hodgmann-Splain Mortuary
3-6507 1335 L -X

Funeral Directors 6

Roper & Sons Mortuaries
2-6501 6-2831 X

Cecil E. Wadlow
Ambulance Phone 2-6535 Mortician X

Roberts Mortuary
Since 1878
2-3353 X

HELMSDOERFER FUNERAL HOME
27 & Que 2-4028 X

Umberger's 2-8543
E. Boisen, G. Dow. R Woodruff 6-2036. Hetty Sheaff. Pres 1110 Que. X

Lost & Found 7

Fish box left on lake Monday. Finder return to Louis Badousek, 2-7449. Reward. -20

Glasses lost in off white case. 2-7631 Ext. 3183. Reward. 22

Lady's hand tooled tan purse, billfold, car keys, Elgin pass, drivers license, vicinity 13 & P. Sat pm. Reward. 2-7975 Gil -21

Leather money & key nolder, with several keys. Reward. 3-2014. 19

Pastel blue parakeet with purple markings on face, lost near 48 & A. Reward. 4-7079. 22

White shorthaired female cat, 4 yrs. old. Name "Dutches". 3-6552. -25

Will party who picked up, by mistake, box containing 2 dresses in Woolworths, Mon. afternoon, please call 6-6911. Reward. 20

Summer Cottage Resorts 8

Beautiful Evergreen Colo., modern 2 bedroom mountain cabin, nicely furnished. Weekly rental available, June, July, Aug. & Sept. 4-5566. 4-4356. -19

Personals 9

A licensed nursing home, vacancy. Bed or ambulatory. 3090 R. 2-2174. 7

A responsible party to drive new car to Los Angeles. Not a job. 2-1153, 2-1382. 22

Alterations—Suits, Dresses, Slacks. Pick up, delivery 3610 So 18. 3-1614. 29

Athlete's foot stopped, one application: 50c Loy Drug, 1301 So 11. -16

Ceramics—Full line supplies. Greenware, porcelain-firing 1556 So 25. 2-1491 2

Watch troubles? We'll fix 'em. Our work guaranteed, 3 day service. J. C. Penny Watch Dept. 2-8548. 6

DAWLEY MOTOR CO.
CHRYSLER & PLYMOUTH
"DON'T DAILY . . . DEAL DAWLEY"
1608 O 2-6939

DRIVE A CAR
To Seattle: Portland; Salt Lake; Pocatello, Boise & Nampa, Idaho; Denver. Cars must leave at once. X
UNITED CAR BUYERS
1310 Locust Omaha Ph Harney 9388. Eve. Harney 0783.

Driving to Chicago May 23. Share expenses. 6-3796. 24

FOR BETTER HEALTH
NORTHEAST PHYSICAL THERAPY
Massage, steam bath, Colon Therapy, Zone Therapy. 6-6432. 14

Keep medicine out of children's reach. Phone 3-8121. Loy Drug. -24

LEARN TO DRIVE at your convenience with patient instructors. 2-2077. 22

Lots in Memorial Park. Well located. Owner 7-1453. 21

Passengers for Sacramento, Calif., Leaving Saturday. Share expenses. 5-7473. 21

RENT A NEW CAR!
We furnish everything but the driver. Our rates are low. X
ANNEX GARAGE
109 No 9 3-8579

Reward—If I can't repair & guarantee that watch you have been told wasn't worth repairing, between $4.50-$8.50, receive a quality gift gift free. C. O. Blanchard, watchmaker, 1443 O. -29

Sears Optical Dept. Two doctors. No appointment necessary. No waits. Just inside SEARS 13th St. entrance. X

Special! Overcoats, men's ladies', cleaned-pressed, $1. Peterson Cleaners, 27 & R. -25

Will give hay rack rides on rubber tired rack. 6-4354. 22

WANDA HAYES WELCH
Chaleur method for permanent, safe removal of superfluous hair. Consultation without obligation. 6
207 Sharp Bldg. 7-1702

2-hour western thrill show. 1-10 acts. Johnny Rivers. 1715 No 35. RE 5262, Omaha. 22

9 OUT OF 10
YOUR BEST BET IS BEN
BEN'S AUTO PARTS X
2020 O 2-1039

Business Service 12

ALUMINUM WINDOWS
Time to change your storms to screens. Why not let us change to a nice combination window? All Aluminum Window Co. 1101 No 30. 6-5329. -20

ARMORED CAR SERVICE
Car patrol, watchmen, guards, bonded, detectives. 6-2579 or Box 1483. 28

AWNINGS
Keep cool with canvas awninxs! Free estimates.
LINCOLN TENT & AWNING CO.
1616 O 2-1977 X

New Fiberglass awnings. Door hoods, patio covering. 5-8849. 6-3554. 22

BASEMENT REPAIR
Walls repaired, replaced, waterproofed. Insured workmen. Free estimates. 2-2436. 19

BLACK DIRT & FOUNDATIONS
No 1 black dirt. Filling, tamping dirt around foundations. 3-8387. 2-6123. -29

CABINET BUILDING
GOULD INDUSTRIES
Cabinet builders, Formica tops. Kitchen & vanitories & wardrobes. 1375 So. 33 3-2989 13

Kitchen, bathroom cabinets, wardrobes, custom built furniture, Formica tops. Earl Gould Cabinet Shop 56 & South 4-7085. 9

Save on cabinets, tables and furniture. For fine woodworking call Danlee customs. 6-1283. 23

CHIMNEY REPAIR
Flue lining, furnace repairing, all kinds. Estimates. Reasonable. 3-6352, 6-1687. -20

CARPENTER WORK
Al Jacobsen, carpentry, remodel, roofing, siding. 5-7960. 19

All kinds of carpenter work. New & repair. 3-3045. 27

All types carpentry. 36 months to pay. Insured workmen 2-2152. 28

Building, remodeling, repair, garages. Reasonable, insured. Bob Divine, 7-3011. 2

For all your building needs call Dirksen Construction Co. 4-1643. 19

FOR THE BEST CONSTRUCTION WORK AND UP TO PRICES, SEE WIESENMILLER BROS. 3-1328

Carpenter work, new or old. Remodeling. 6-6068 30

Carpenter work. New and repair. 6-6931 -22

New construction, remodeling, cabinet building. Free estimates. Call 4-3385. -19

Skilled insured workmen available immediately. Free estimates. Phone 2-2436. 15

CESSPOOL CLEANING
A-1 cesspool & septic tank cleaning. Free estimates. 6-7144, 5-6819. 11

Cesspool, septic tanks, cleaned, built, repaired by disabled veteran 6-3406. 2

CEMENT WORK
A.A. Service, all types cement, blockwork, basement work. Guaranteed. D. L. Masters, 4-4174. 28

All kinds of cement work. Schaffer, 6-4488. Walters, 3-9120. 26

A-1 Service. Basement floor, sidewalks, driveways. John Stottern, 6-2418. -19

All kinds of cement work. Free estimates. C. V. Peterson, 6-8838. 19

C. E. Krieger concrete contractor, everything consisting of concrete or blocks. Neat workmanship, experienced. Free estimates. 5-5340. -27

Cement work all types. Old foundation corrected, sidewalks, waterproofing, stucco repair, floor leveling, bondexing, immediate, efficient service. 3-4990 19

Masonry, new or remodeled, leveling foundations, basements, refinishing doors, windows, porches, steps, drives, walks, stucco. Experienced. Estimates. Work guaranteed. 2-7965. -25

Patch plastering, neat work guaranteed, foundation stucco repair. Ralph Evans. 5-2336. 21

Sidewalks, driveways, foundations, masonry. Free estimates. Work guaranteed. Tarpley, 2-3907. 13

WALT ALLEY & SONS
All kinds of cement work
5-8203 19

When you want building done, & want it done right at low prices, call 5-2676. Also do sidewalks, & driveways. We do anything & everything. -25

Will give hay rack rides on rubber tired rack. 6-4354. 22

WANDA HAYES WELCH
Chaleur method for permanent, safe removal of superfluous hair. Consultation without obligation. 6
207 Sharp Bldg. 7-1702

CHIMNEY REPAIR
Chimneys repaired & rebuilt, archways, stucco repair. Free estimates. 5-9753. 22

ELECTRICIANS LICENSED
EMIL PLACHY
City, Farm Wiring. 3-1520. 20

O. S. Patterson electrical, commercial & residential wiring. Ph 2-5713. 21

Residential wiring or rewiring, our specialty. Elfeldt Electric, 3-2094. 24

EXCAVATING
Digging basement; also under houses. Dirt hauling. Lincoln Excavating. 4-4920. -5

FURNITURE REFINISHING
Furniture refinishing, 10 years experience. 4-1590, no office furniture. 22

FLOOR SANDING
Anderson Floor Sanding Co. Laying, sanding, finishing. 4-2130. 4-4240. 15

Floor sanding and finishing. Old floors made like new. 21
James Kenaston, 6-6471

Laying, sanding, finishing. Also old floors. Robert Peterson, 4-1687. 17

GARDEN PLOWING
Lawn grading. Duck footing. Plowing, harrow attached. Discing. 5-3906. 2820 S. 1

Plowing, corn planting, discing, grade work. 6-6176. 17

GUTTER WORK
Call Van's Tin Shop for gutters. 5-8213. 21

HOUSECLEANING
Carpeting cleaned on your floor. Phone for estimate. 4-2353. 19

GARAGE BUILDING
Custom built 12x20 garage with 4 sectional overhead door, complete, includes concrete base. $480. Shannon Const. Co. 7-1448. 20

Custom built — $439.50. Double, $611.50. Reinforced slabs, $97.50 up. Attached, breezeways—not prefab. Krueger. 4-3461. -23

HOUSE MOVING & RAISING
Careful raising, straightening houses, barns, basement digging. Estimates. References. 6-4649. -5

House moving & raising Foundations work. Free estimates. Guaranteed. 2-3711. Kapke & Berlowitz. 31

Insured & bonded housemovers. Also foundation work. Free estimates. 2-3549 2

LAWN MOWER SERVICE
Mower repair & sharpening—all types. Latest equipment, skilled service, reasonable
GIBSON SERVICE & REPAIR
522 South 9th 2-6021

LANDSCAPING
Landscaping, sodding. Free estimates. Heavy grading Slama & Son 4-5998

Landscaping & sodding. Big or little jobs. Blue grass sod. W. Manning, 7-2751 -21

LAWN SERVICE
A-1 Lawn Service—Complete lawn service power mower 6-7853, 4-3266 27

All kinds lawn work, tree removing, spraying, free estimates. 5-3382. 19

Art's Lawn service. Power mowing, yard work, Sodding, trees trimmed or removed. Phone 4-3566. 20

"BETTER HOME SERVICE"
General clean up work. Trees trimmed, removed. Power mowing. Sodding. Storms removed. Screens put up. Work guaranteed. 4-1363. -21

Lawn mowing, hedge trimming, trash hauling. 5327 Prescott. 4-3037. 22

Lawn cutting, done reasonable. 4-6205 9

Lawn mowed on power mower. Harlan Karlson. 3-6049. 3271 A. 19

Mowing & clean-up 3-9284 19

MOWER SHARPENING
Guaranteed precision sharpening
FIXALL SHOP 120 SO 21
Drive east in alley, unload at our door. 22

ODD JOBS FOUNDATIONS
Tamping foundations, black dirt, fertilizer, trees trimmed and hauling 6-3022 31

PIANO TUNING
Emerson, 35 years experience. Better tuning, $5 Guaranteed. 5-1074, 3-7473. -14

"Skilled service is economy, neglect costly." R. W. Nalley, 875 So 33. Member of American Society of Piano Technicians. 3-5389. -16

PLASTERING
A-1 patch plastering & plastering. Free estimates C. B Robison, 6-2780 7

Patch plastering that won't show. Also basement plastering. Guaranteed 7-1367 28

REMODELING
Quick efficient service. Insured workmen. (Our business is improving.) 2-2436. 15

SAW FILING
Saws filed; knives scissors sharpened; edged tools. 2314 Que. 5-7749. A

SIDING
"End painting expense" with 10 year guarantee Eagle Co. 2-2436. 15

SODDING
A-1 blue grass sodding. Free estimates. Macks Sodding. 7-3053. 27

Excellent blue grass sod, lay at curb, free estimates. H. Hendricks. 4-5473 after 4, weekdays. 15

W. C. Bullock, Landscaping & sodding, quality sod & tractor grading, free estimates. 2-3871. 12

TREE SERVICE
Anytime, anywhere, a call to Gillispie's Tree Service. Experienced, insured. Free estimates. 3-4779. 7

Dangerous, unsightly trees trimmed, topped, removed. Fully insured. Call Morris. 4-1018. 12

Trees removed & trimmed, gutters cleaned & painted. Prompt. 3-2917. 20

Trees cut down. Power saw. Call Glenn. 5-9291. 20

TRENCH DIGGING
Large & small trenches, any width or depth. Sewers, water & gas lines. Back hoe service. Free estimates. Office, 2-8426, Residences, 3-7479, 4-2904. Schmidt Ditching Co. 17 & Holdrege. -3

LINCOLN DITCHING CO.
RALPH TRINE PH 6-5305 19

TRACTOR WORK
Plowing, blading, grading, back filling and leveling. Ford equipment 3-9033. 24

UPHOLSTERING
Furniture cleaning & upholstering. Have those springs retied before new covering. Reasonable. 3-6886. 25

WINDOW SERVICE
Storms off; windows washed; gutters repaired, waterproofed, painted. Insured. 5-3902. 24

Windows washed, gutters cleaned, antenna repaired & new insulation. 3-8459. 20

WINDOW WASHING
Call Harvey phone 3-5207, washing windows 25c, washing walls, hanging awnings & paintings. -24

Windows washed, gutters cleaned & trees trimmed Call Schmidt. 5-6274. 31

Trucking—Hauling 16

Black dirt, fertilizer, trash hauling. Removal dirt. H. Carter. 6-4019. 31

"Buds" Transfer, moving, packing and crating. Free estimates. 2-2205. 3

Hauling of all kinds. Reasonable. Ted Lyons, 4-4164. 26

Hauling, any sort, trash, etc. Leon Raney, 6-7700. 17

Perky is hauling again. Light moving. Fertilizer 5-6063 11

Trash, leaves & brush hauling. Very cheap. 7-1880. 22

Trash, leaves and brush reasonable. 5-8664. 99

Trash hauling, eves or weekends Call 7-2141. 4-5973 23

Will haul your trash & garbage. 5-2788 before 4 pm. 24

Dressmaking 19

Alterations—Men's, ladies', children's. Have you lost or gained? Safe. Come to 2208 R. 2-8417. 19

Experienced dressmaking, alterations, formals, children's clothes, costumes, buttonholes. 2-8393, 2-3620 19

Reasonable rates for all sewing needs. Mrs. Greer, 1200 Lake, basement. 5-8457. 98

Sewing is my hobby. Will do simple alterations, make suits, coats, dresses and childrens' clothes. Wedding ensembles and formals, my specialty. Prices reasonable. 3-4555. 19

Painting, Papering 21

A shade better. Free estimates, interior, exterior. Paperhanging, window washing. Guaranteed. 5-6115 till 10 PM. Napue Brothers. Odell Napue foreman 21

Am paperhanger, painter — neatly cheaply, promptly. Cover cracks. Hawthorne. 5-0264 20

A-1decorator. Interior, exterior painting, papering, steaming. Irvin Yost. 5-8825. 4

Exterior, interior painting. Contract or hour. Elmer Karlson. 3271 A. 3-6049. -31

Henry Sinner says, "I can save you money on your paint job." 6-2942. 14

Inside or outside painting, paperhanging. Building repair done. 3-0505. 21

Painting, interior, exterior; wall washing. No job too small. Free estimates. Work guaranteed. 5-1424, 3-1863 23

Paperhanging, painting. Hour, contract. Reasonable rates. W. Fuhrman. 5-6557. 27

Papering, painting, steaming, floor sanding wanted. 20 years experience. 6-2865. -5

Painting, interior & exterior. Free estimates. Glenn Martin. 4-7180. -21

Paint, $1.99 gal.; wallpaper, 9c roll. Consumer's Consolidated Center, 2115 O. 24

SAVE BIG MONEY!
"Paint it yourself"—get FREE professional advice, fine quality paints & stains, and rent equipment you need at low cost. Come in now! 5
Do It Yourself Paint Store
350 No 48 Easy Parking 6-2898

Spray, brush. Go anywhere, paint anything. L. W. Murphy. 5-5485. 29

Wanted—Painting by hr. or job. Reference and satisfaction. John Jelinek. Ph. 5-3893. -21

While redecorating, have us remove rugs & upholstered furniture for cleaning & hold until desired at no extra charge. A
LINCOLN RUG & FURNITURE MART
Cleaning Dept. S&H Stamps 4-2353

Window washing, home or office; painting. Call Chuck. 2-2409. 24

Autos—Trucks Wanted 22

Any wrecked, burned, junk cars. Highest cash prices. 2-5430. 2017 O. 11

Auto Service, Parts, Tires 23

Allen's Automobile Graveyard—'28 to '48 models. 800 West South. 5-1831. -19

Need Something For Your Car?
CALL BEN'S!
2020 O 2-1039 X

Stripping '37 Plym. coupe. All parts to go cheap. 5-3902. 20

Wrecking for parts: '49 Ford V8 convertible, new top; '49 Ford Six; '47 Kaiser; '46 Plym; '42 Cad; '46 Ford truck. 200 older cars. Allen's 5-1831. 22

Trailer Homes 24

1950 25' trailer home, all equipped. 1910 No 28. 19

AMERICAN
LINCRAFT
GENERALS
Vacation trailers.
Reconditioned used trailers. -X
SEVERSON'S TRAILER SALES
1240 West O 2-3685

CASH FOR YOUR TRAILER.
JACK'S TRAILER SALES. 2-1391 X

ROSEN NOVAK
House Trailers
OMAHA
NEW 38' $400 DOWN
NEW 40' $500 DOWN
NEW 45' $600 DOWN
Also Many Smaller Trailers Also Many Trade-ins
ROSEN NOVAK
House Trailers
OMAHA

SAVE! SAVE! SAVE!
$400 to $800 on your purchase.
Palace, Brentwood Mercury, Nashua, Richardson, New Moon, Continental, Elcar, Victor, Supreme, Star, Ironwood.
25' Ironwood $1,095.
30' Ironwood, complete bath, $1,850.
35' Vacation $195
35' Continental 2 bedroom, complete bath, $3,150.
27' Shultz $1,350
28' Richardson, complete bath $1,595.
23' Nashua, complete bath $1,395.
COME to Lincoln and BUY for less.
JACK'S TRAILER SALES
137 O Open Eves & Sun 2-1391

See us for low monthly payments when you buy a new or used trailer.
2-2940 GREEN LOAN CO. 1520 O
Eves & Sunday 4-3154 X

SEE ANDY FIRST
Quality Trailers
Competitive Prices
Sizes 19 to 43 Ft.
New & used trailers
We Buy, Sell & Trade
A. C. NELSEN CO.
Open eves 9-9 & Sun
245 O 2-5751
-x

Trail true Dolly for sale. Slightly used. Cheap. 615 No 23. 25

We will buy your trailer, or sell it for you. Arrow Trailer Sales. 123 West O. 2-6055. 16

2 of the best made trailers in city. Size 4'6"x7 4'6"x8. 2010 P 5-3410. 20

21 Superior house trailer, $700. 1608 So 3. Call 7-2647. 21

'50, 30' Mobile Cruiser. Modern. Reasonable. 1720 West O. Sunlight Court. 20

'51 Travelhome, 31'. Completely modern. Picture window, $1,800. Elmwood. 4-2141. 24

Trailer Parking 24-A

Mobile Trailer Home Site
New ultra modern large lots, $20 per mo. 4020 No 48 6-5088. 2-4073. 6-4558 X

Trailer space. Laundry, dryers, water, sewer. Outside city limits. 5-1935. 4

Trucks, Bodies, Trailers 25

'49 Int. KB5 170" wheel base, 2 speed axel, original 8.25x20 tires. Exceptionally clean. Would like late model car in trade. See at 620 West O St. Pleasant Dale 51W2. -20

At 726 W-st P—Pipe ¾" to 2", 3c to 21c. Fittings, rail fittings, cutting, threading. 5-3893. 19

BEST BUYS
SEE THE BEST USED TRUCKS AT BARGAIN PRICES
1951 Ford V8 Pickup, 3 speeds.
1952 Dodge 2½-ton, SWB.
1951 Ford F-6, LWB.
1951 Dodge 1½-ton, Long wheelbase.
1951 Dodge 2-ton, LWB, heater. A nice, clean, low mileage truck.
1948 Dodge 2¾-ton truck, 5th wheel, saddle tanks, air brakes.
1950 Ford ½-ton panel.
We Trade We Finance
MowbrayMotors
OPEN EVENINGS 'TIL 9 PM
12TH & QUE X

'48 Diamond T 2-ton 2-speed axle. Bargain. See at Copple Bros. Motors, 23 & R. -19

'49 Stude ½ ton pick-up, exceptionally clean, 16,600 actual mi. Extra tool box & detachable dump box. 2-2000 days. 5-4691 eves. -22

'53 Ford ½-ton pickup, like new. Don Ramu. 5-2736. -22

NEW & USED
TRUCK HEADQUARTERS
'52 Chev 2-ton, excellent.
'52 Chev. LWB. Clean. A good buy.
'52 GMC, 452-30 A tanks, 5th wheel, air-brakes, nice clean tractor.
'42 IN K-6 with 16' body, very clean.
'51 Chev Suburban, R&H, very clean, priced right.
'46 Dodge 2 ton with 17' fold down body. A good farm truck. X
We Trade We Finance
KINSEY IMP. & TRUCK
YOUR GMC DEALER
56th & Havelock 6-2309

Ford 1½ T, rear axel, good condition. 6-7377, 1915 No. 26. 23

Surplus equipment consisting of two 28' single axle grain trailer, 24' single axle grain trailer, 3,000 gal 4 compartment single axle tank trailer, 2 sets saddle tanks, 2 fifth wheels for tractors. J. F. Garvey Co., 321 So 9. 25

Used A-1 Trucks
'47 Ford 1 Ton Panel, with new motor
'52 Ford ½ Ton pickup
'47 Ford Dump Truck
'51 IHC 2 Ton, very good
'53 Ford ½ Ton Pickup — Fordomatic, like new
MANY OTHERS
O'Shea-Rogers
TRUCK SALES 19
14 & L We Finance 2-6851

'52 Dodge pickup, top condition. $829. 3-1245. 24

2 wheel trailer, good shape. 420 So 53 22

1952 CHEV.
L.W.B. 2-Ton Truck. Heater. Defroster. New Tires. Priced at a Bargain.

1951 Chev. Sedan Delivery. Like new —Only $795. 19
Lincoln Auto
1732 O Open Eves 2-2651

Used Cars For Sale 26

'37 Ford Coupe. Excellent condition. '46 Motor. 2201 Griffith. 15

'39 Chev as is $50 or best offer. 4-3333. 22

'40 Studebaker, excellent condition. Must sell. Call David Bydalek, 2-7651. 24

'40 Buick super, R&H, new paint job, clean. $200. 2200 No 28. -21

'40 Ford deluxe coupe, good shape, after 6:30 pm, 3110 R. 20

'40 Mercury, clean, hopped up, 6-7635, 6600 Lexington. 25

'41 Chev. new tires, $100 or trade for pickup. 3-5047. -25

'41 Plymouth Deluxe, good condition, $95. 3411 No 63. 6-5503. 24

'41 Chrysler Royal 6, R&H, $50, or best offer. 3-0882, morns. -24

'41 Cad sedanette, R&H, very good condition. 3-9543. 22

46 Stude Champion, very reasonable. 4-4198, 5635 M. 22

'46 Olds, good condition, R&H. Call 2-4170, 935 So 10. 24

'46 Pontiac
Sedanette. Radio and Heater. Seat Covers. 19
$295
SIDLES BUICK
SINCE 1903
1700 O 1621 N

'47 Chev, good running, clean, R&H, Dovels, 48 & Holdrege. -25

'47 Chev, coupe, R&H. Clean. Good condition, guaranteed, $300. 6-1663. 22

47 Pontiac 6, 4-door R-H excellent $325. 49 Pontiac 8 2-door R-H, sharp $695. Can finance, private owner after 5. 3-1765. 21

'47 Mercury
Convertible. Yellow body, New black top. Radio & heater. Nice condition. 19
$495
SIDLES BUICK
SINCE 1903
1700 O 1621 N

'47 Pontiac station wagon, good condition, make offer. 4-5334. 25

'47 Mercury sedan. '47 Ford sedan. Terms or trade. Good place to buy a good used car C. V. Keller, Corner 19 & N. 20

'48 Blue Studebaker convertible, good condition. Make offer. 5-6200. -21

'47 Chev 4-door, R&H, spot light, all accessories. Nice car. $365. 6033 Havelock. 20

47 Chrysler radio, dual heaters, directionals, runs good. Quick sale, $200. Eves, 2-1761. 609 No 27. -20

'48 Pontiac, 4-door, R&H, hydromatic, clean, low mileage. 3-3289 19

'49 Chev 4-door, R&H, signals, windshield washers. 6033 Havelock. 22

'49 Buick 4-door Dynaflow. Good $550. 715 So 56, eve. 19

'49 Nash 2-door, R&H, overdrive, turn signals. Nice clean car. 6033 Havelock. 25

'49 Buick convertible, 2-8288 or 3-6008 21

'49 Chevy, R&H. Clean. Phone after 6 pm. 3-5098. 25

'49 Buick sedan, very clean, fully equipped, priced to sell, private party. See after 6 pm, 609 So 37. 24

'49 Chevrolet
Club Coupe. Radio and Heater. Blue Finish. Nice Mechanically. 19
$595
SIDLES BUICK
SINCE 1903
1700 O 1621 N

'49 Chev. Club Coupe, '53 block, equipped, excellent condition. 4-5518. 21

'50 Stude Commander convertible. All extras. Will finance. 6-4275. 22

'50 Ford Crestliner, V8, R&H, overdrive, maroon & black, good tires. Call anytime 4-5534. -22

'50 DeSoto, 4-door, custom, 6033 Havelock. 24

Clean '49 Plymouth 4-Door R&H. $495. 4322 Lennox. 4-6165. 21

'51 CHEVROLET
Fleetline Dlxe 4-dr. Radio & Heater. Seat Covers. New whitewall tires. Local low-mileage car. 21
$295 DOWN
Fully protected by Bob Ring's 4,000 mile, 90 day, 100% written guarantee.
Many Others to Choose
BOB RING
21st & R Open Eves. 2-4884

'51 Ford
Tudor. Blue Finish. Radio, Heater, Overdrive. One-Owner Car. 19
$995
SIDLES BUICK
SINCE 1903
1700 O 1621 N

'51 PONTIAC
Super Dlxe, Catalina, Radio & Heater, Hydra-Matic. Full leather interior. Whitewall tires. 21
$325 DOWN
Fully protected by Bob Ring's 4,000 mile, 90 day, 100% written guarantee.
Many Others to Choose
BOB RING
21st & R Open Eves. 2-4884

'51 Buick
Special 4-door Sedan. Radio, heater, Dynaflow. Very low miles.
We are overstocked on '50 and '51 Buicks—Specials, Supers and Roadmasters. Come in and get the Best Deal In Town. Most of these are low mileage, one-owner cars. 19
SIDLES BUICK
SINCE 1903
1700 O 1621 N

'51 FORDS
Choice of six Custom V8's. Victorias, 2-drs, 4-drs—Fordomatic or Overdrive. 21
$295 DOWN
Fully protected by Bob Ring's 4,000 mile, 90 day, 100% written guarantee.
Many Others to Choose
BOB RING
21st & R Open Eves. 2-4884

Used Cars For Sale 26

'51 Ford-O-Matic Club, private owner, all original, well-kept, exceptionally sharp. 31,000 mi. In near new condition. $1,040. 145 So 37. 19

'51 Ford, A-1 condition throughout. Fordomatic, completely equipped. $975. See at 206 No 7 before 5 p.m. 25

Doan-Rose Auto Sales
116 So 19 Open Eves 2-6457 X

'52 PONTIAC
Sedan. Radio, Heater, Hydra, A Beautiful low mileage car. 19
$1495
P. L. SINTON 1730 O
2-1382 Open Eves 2-1158

'53 Buick V-8
Riviera sedan, power brakes, power steering, R&H, dynaflow, tinted glass, tutone interior, whitewalls. A one owner low mileage car. Priced for quick sale. Trade-terms. Phillips 66, 11 & B. 2-2633, 5-2354. -20

'53 Dodge Coronet, extras, 6,000 actual miles, one owner. 4-5226. 25

'53 DODGE V-8 CORONET
4 door sedan, R&H, overdrive, 2 speakers, washers, tutone. One owner car priced to sell. Trade-terms. Phillips 66 11 & B. 2-2633, 5-2354. -20

'53 Stude, low mileage, excellent condition. 7-2818. 20

'53 Tudor Mainline Ford. Heater & tinted glass. Excellent condition. Make offer 4-6885 3320 Pawnee. 24

A HOT-RODDER'S DELIGHT
'39 Mercury Club, R&H, good tubber, first $75 takes. Phillips 66, 11 & B. 2-2633, 5-2354. -25

ALWAYS
NICE CLEAN USED CARS
PLATZ MOTORS
116 So 16 LOT 1633 O X

AUTO AUCTION
Every Wednesday
7 pm, 2555 Randolph
WE'RE SELLING MORE CARS AT BETTER PRICES. WE END LATER MODELS. LIST EARLY AND BRING TITLE WITH CAR.
R. L. LINGLE
2555 Randolph 3-8227 A

BUICK '52
Super Riviera Hardtop. Radio and Heater. D

Miscellaneous for Sale 28

Sale on Camping Equipment! Tents, cots, stoves, sleeping bags, air mattresses, etc. X
11th & N. Lincoln Army Store 7-1212

Starkline baby bed with mattress, high-chair, playpen & stroller, reasonable. 4510 Witherbee. 24

Steel clothes line posts with cross arms, $5.95 & up. We will install or help you "do-it-yourself" 22
HOAGLAND HARDWARE
2431 No. 48 6-2355
Electrical & Furnace Contracting

TITANIUM WHITE
HOUSE PAINT
SPECIAL $2.98 GAL.
While our supply lasts.
BETHANY SUPPLY
2141 No. Cotner. 20

Twelve 32x51½ window screens. 3-2968. 20

KEEP THE BUGS OUT!
Repair your door and window screens now! We carry most sizes in black and galvanized. Also, a nice selection of screen door grills.
AT BARTH'S HARDWARE
9th & N S&H Stamps 2-6325
19

While They Last!
18 "loaner" units for older model, top mount, "Cold-spot" Refrigerators. These units are sold "as is." No guarantee, but at a tremendous saving. All units greatly reduced.
8 units at $10
10 units at $20
Fix up your old refrigerator at this greatly reduced price. Installed, if you wish at our regular installation price. 20
Farm Store Service Dept.
SEARS
Roebuck and Co.
13th & "N" 2-7611

We can save you money on Aluminum Awnings, door hoods, mail coverings, commercial fronts. Attractive & well made. Call for free estimates.
METAL CRAFT ENGINEERING
3615 No. 48 CO. 6-7229

Yard fencing with steel posts. Now's the time to get this fence in. We install or help you "do-it-yourself" 22
HOAGLAND HARDWARE
2431 No. 48 6-2355
Electrical & Furnace Contracting

2-3 phase motors, 1¾ hp, 1½ hp motor. Cheap. 1226 So. 14 19

6' Frigidaire $75. 16" Johnson lawnmower, $25. 5-5316 after 5 p.m. 19

12' meat case. Reasonable. Inquire Klein's Grocery, 815 So. 11. 2-1720. 21

18" rubber tired lawnmower, excellent condition. $10. 5946 Platte. 4-5120 days, 5-7973 eves. 21

20 gal. Mission hot water heater, excellent condition. 6-6225. 22

21" Monarch power mower, reel type. $75. 620 So. 48. 4-4369. 19

75 new steel 6" door frames, best offer takes entire lot. 4-3668. 21

$85 electric vacuum cleaner. Perfect condition. $15. 2 piece livingroom set like new $25. 248 No. 11. Jim Schwaminger. 20

1,000 gal. LP propane tank. 5-1675 after 4 pm. 21

Everything for Rent 28-A

If you need it—we have it! Entertaining, cleaning house, week-end guests, moving, yard or tree work. Tractor, tiller, scaffolding, trailers.
UNITED RENT-ALLS
230 So. 19th Sun. 8-12. 2-4385. X

"Do it yourself" rental needs at low rates. Electric wallpaper steamers; floor sanders, edgers, waxers. 2-6641. SHERWIN WILLIAMS. 1333 "O" X

New Beauty for Floors. Montgomery Ward's sander $3.50 for 24 hours. X
MONTGOMERY WARD, 112 No. 10

Rent a new car or truck. You will be surprised at our low rates. X
ANNEX GARAGE SYSTEM
109 No. 9 2-8579

TYPEWRITERS
FOR RENT
ROYAL, Underwood, Smith, Rem. X
NEBRASKA TYPEWRITER CO.
125 No. 11 2-4284

Dogs, Rabbits, Pets 29

Beagle stud service. AKC. 1243 So. 11. Lincoln 2, Neb. 22

BRITTANY Spaniel pups, 6 weeks. Champion bloodlines. AKC registered. R. Thrap. 1527 C St., Fairbury, Neb. 21

Baby parakeets make wonderful pets. $5 each. Cages & feed. 903 No. 45. 6-4103. 11

Cocker puppies, pedigreed. 6401 South St. 21

Male Siamese kitten papers available. 9-3156. 22

Mexican Chihuahua AKC registered male or female, 6 weeks old. Partly house broken. 7-2855 week days 1-3 & after 7 pm. Sun after 2 pm 20

Registered Golden Retriever, female. 3½ mos. excellent blood lines. retrieves—will be ready to hunt by fall. 5920 Gillan Rd., 2-5936. 22

Registered Chinese Pug dog, female. 2 years. 1624 Vine. 7-2351. -22

Unregistered Labrador pups, male, $7.50: female, $5. 2-5461. 1626 No. 21. 20

2 kittens need a good home. 4-3245. -24

Nurseries—Plants—Flowers 31

Junipers—Pathfinder. Glauca. Fairy lily bulbs. Hardy perennials. 1645 So. 7. 3-8337. 2

Inexpensive beauty for your yard. Columbines. Shasta and Painted Daisies. Hardy Carnations or Galardia. Individually potted to protect root systems. 25c each, 5 for $1. X
DITTMER'S
Greenhouse & Flower Shop
14th & High 2-7300
Open Daily, 8 am to 9 pm

IRIS from PARSONS MANOR
2635 So. 9
Visitors Welcome
10 different iris $2
Price list by request 5

Many fine perennial flowers; best in Daylillies, Iris, Hostas, Lillies, Colin's Gardens 7515 Leighton. 23

Pansies, Geraniums, Gloxines, Tuberous Begonias, Hybrid 99 Tomatoes, Annuals, Perennials. Water Lilies. Fairyland Greenhouse. 5218 O. 19

SEARS GARDEN SHOP
Now open to serve you for your garden & lawn needs. Anything from grass seed to garden tractors. Phone 2-7611. 7
GARDEN SHOP. 10TH & M

Livestk., Farm Mach., Seeds 33

AERMOTOR
Water systems, well drilling & repair. Cast & Hedges. 5-1435. Rt. 6 22

Agricultural Chemicals. Starter Fertilizer & Nutreen. 21
SPIDEL FARM SUPPLY
WAVERLY 68-2131

ATTENTION FARMERS, car 33½% ammonium nitrate on track May 17-18-19. Special price off the car. Booth Seed House, Crete, Neb. Phone 199. 19

ASK FOR A
Demonstration
LANCASTER FARM SERV. CO.
Your Ford Tractor Dealer in Lincoln
303 No. 9th. 2-5006

ATTENTION HOG RAISER!
Cut your FEEDING COST ONE THIRD with PREMIUM VITAMINIZED TANKAGE 45% PROTEIN, FORTIFIED with ANTIBIOTIC, AUREOMYCIN & other GROWTH FACTORS—use YOUR GRAIN to MAKE A PERFECT PIG GROWER—cost 8¢! CHEAP, FAST GAIN THRU TO MARKET 10
GROTHE MILLING CO. 635 N St.

ATTENTION FARMERS!
Weed & brush killers. Rime corn planters. 24
LANCASTER CO. WEED DIST.
1st & O 2-4509

ALLIS-CHALMERS USED
FORAGE HARVESTER
CO-OP SIDE DELIVERY RAKE
2-3018 WEILAGE IMPL. 500 J
Allis-Chalmers Sales & Service 20

AUSTRA WHITES LEGHORNS
Big hatches weekly of these two popular chickens. Hill Austra Whites are the best crossbred chicks available according to tests. Hill Leghorns are the best ever our customers raised. Also headquarters for Hy Line. Stop in. Free catalog. Low prices 3c and up. Hill Hatchery, 10th & S Sts., Lincoln. A

BABY CHICKS THUR. MAY 20
2,000 Austra Whites, 2,000 White Leghorns; 1,000 Hi-Liners, 1,000 Nichols New Hamps; 1,000 dual purpose New Hamps, 500 heavy assts.; 500 light assts. Hurry! 20
HILL HATCHERY 10 A S

Baby chicks available now! Large hatches of Leghorn pullets, Leg-Hamp pullets, New Hamps straight run, Austra Whites, Production Reds, White Rocks. Quality College Vita Hatchery chicks & Larro farm feed feeds are a sure profit combination. More flock owners needed for 1954 season. Two started New Hamp pullets available. We sell N&H Green Stamps & guarantee our chicks 100% for two weeks. College Vita Hatchery, South End 56th. Phone 2-4756. 27 first colors in week's 1,000 lb. chick starter mash. 22
Open 8 a.m.

Livestk., Farm Mach., Seeds 33

Ammonium nitrate, $105 T. Available now. Reddish Bros., 601 West Van Dorn. 3-8502. -21

BARGAINS
'45 JD A
'52 JD A, '48 JD A, '37 JD A.
'36 JD A tractors, all excellent.
1—A 6 Case Combine with motor.
1—12 A JD Combine with motor.
1—H No 62 Combine with motor
1—1949 Case SC tractor, very good
2—5 blade JD one-way with power troll, like new.
1—13-blade JD one-way. X
Good asst of used plows, Go-digs & listers.
KINSEY IMP. & TRUCK
JOHN DEERE & GMC DEALER
56th & Havelock 6-2308

Certified & uncertified midland milo. 69-2418. 19

Carload Canadian 33½ Nitrogen coming soon, taking orders now. 21
235 So. 9 BUD BOOK 2-6308

Dempster Laster with rotary muldboard and Duckfoot attachments. 905 George Fisser. Phone 5501 Pickrell. 20

DeKalb Hybrid Seed Corn
L. E. FROST, Woodlawn 5-1177 30

EAGLE IMPLEMENT CO
PARTS AND SHOP SERVICE
NEW AND USED MACHINES
I.H. Dealer Eagle, Neb. X

Extra good Hampshire boar. Merl P. Hall, Elmwood, Neb. Phone 5-5972. 21

Farmers now is the time to look over some good deals
MM Hay balers, mowers and rakes.
HERNIKEL FARM SUPPLY 21
1500 Cornhusker Hiway. 2-1935

For "better crop yield"—Apply PV82 nitrogen. Custom fertilizing moderate price. Prompt service. 5-9798. Lincoln 31

For Sale—Hampshire pigs, vaccinated. John Brinkmeyer, Seward, Neb. 5 miles south of Seward. 23

For sale—Registered Hereford bulls also Duroc fall boar. S. W. Runty, Milford, Neb. 19

For sale—Wilson 6 can milk cooler, good condition, priced to sell. E. C. Zimmerman, Roca, Neb. Phone Martell 4 on 5, 1 mile north of Centerville. 20

For Sale 25 Duroc pigs, 70 lbs. Eligible to register. Phone 430 Hallam, Reed Carson. 20

Get More Cash
for your
LIVESTOCK MACHINERY feed seed or anything else you have to sell. Reach ready buyers at low cost with Nebraska's biggest Want Ad bargains. 10 WORDS 3 DAYS FOR ONLY $1 Your ad appears in both The Journal and The Star—Two big daily newspapers at ONE LOW PRICE.
JOURNAL-STAR WANT ADS
Phone 2-3331 or 2-1231 X

Gentle saddle horse. 5625 South. 22

Good pasture for rent—5 horses, or 10 head of cattle. 5-1332 21

Have pasture for few head of young cattle. 5-1346. 21

HILL HOG SUPPLEMENT Put you on the easy road to profitable pork production. Feed Hill Hog Supplement from weaning thru fattening period & watch your pork profits grow. Hill Hatchery 10th & S. X

HY-LINE CHICKS (100 series) grow & feather fast. Develop early into paying pullets. Usually hit 50% production in 5½ to 6½ months. Peak production soon after. Boost your early egg income. Order Hy-Line chicks now. 21
HILL HATCHERY 10 & S

Holstein cows just fresh with 3rd calves from grade A herd. Eager Farm. Rt 3. Ph 207-525 22

Home grown No 1 alfalfa seed. $15 per bu. No 2, $12. D. H. Broadwell York, Neb. phone 5431. 22

IH pull type lister, like new. Also 17 Hampshire weaning pigs. Leonard Duffek, Rt. 3, Seward, Neb. 21

Int. 2-row go-dig, used only on 50 acres, power or hand lift. 6-4883. 23

L-162 IHC truck, 172 WB very good. Case self tie baler. Factory built. Used very little. 1 new 2-50 cultivator, complete $195. 1 new C-295 A plow, $125. 1—new F-40 Godig, $350. Valparaiso Impl. Valparaiso, Neb. Phone 2101 or 2641. 21

Large size Gately hammermill, medium size Gately hammermill, J. F. Garvey Co., 321 So. 9. 25

LARGE TYPE LEGHORNS
& White Rocks. Austra Whites & New Hampshires, available now.
WELSH HATCHERY
(At the old Lincoln Hatchery location)
101 WEST P 2-3682 31

MACHINERY SPECIALS
New & used M H & Oliver SP & pull-type combines. Steel grain bins at bi discount.
1951 int. Auto wire-tie baler.
'50 AW with motor $975.
1949 Case hand-tie, $375.
1948 SC Case tractor, clean $395.
1952 Gehl Chopper, hay & row crop attachments, $1,050. 19
MILTON IMPL CO.
Friend, Neb. Phone 4521

NAGEL IMP. CO.
Case DC with hydr. lift.
2 John Deere model B's, good.
New 28 2 row mounted lister $150.
New Case rake $275.
Good as't of used machinery. 24
"Your Case Dealer"
41st & 77 Hiway Lincoln 6-7827

Perfection and Corn States steel bins. Custom made wooden bins. 2-3106 or write Corn States Representative, 3140 N St. 8

Plant Nebraska Certified Hybrid seed corn, proven & developed by the Nebraska Agriculture experiment station. Dealers wanted Priess Hybrids. 4102 Prescott. -27

Registered Chester White fall boar. Also Polled Shorthorn heifers. Carl G. Nelson Raymond. Ph. 209-316. 22

Registered ½ Arabian filly, 2-year-old sorrel. Unbroke. 3-0646. -19

Shetland pony stud service, $15 return privileges for season. 4-5110 20

STEINLITE MOISTURE TESTER
Scales & all charts. Jewell Feed, 3901 Touzalin. 6-5150 21

SPECIAL FOR THIS
WEEK ONLY
SUPER WHITE LEGHORN PULLETS, $30 PER 100.
WELSH HATCHERY
(At the old Lincoln Hatchery location)
101 WEST P 2-3682

SPECIAL
Sale on Ammonium Nitrate $102.50 ton or truck load $101 per ton. 5-1972. Ralph Densberger. 21

SURPLUS CENTER SALE
$1.25 rails, 12 ga. 69c
$1852 AC farm welder $159
$59 socket set, ½" dr. $19.95
$895 power plant, 3 kw. $295
$199.50 Jary mower $79
$95 port air comp. $69.50
$3.95 Red barn paint $1.88
900 WEST O. 19

TRACTOR BARGAINS
AT CHRISTENSEN'S
1950 "M," reconditioned $1450
1949 "C," reconditioned $ 600
1949 Ford Tractor with lister $ 795
1950 T Baler $ 950
Case baler $ 295
Chase lister on rubber $ 35
McCormick Hay Loader, slightly used $ 100
New 7 ft. Mower for "H" $ 175
GET "FUNKS" SEED CORN NOW!
$5.50 PER BUSHEL UP
CHRISTENSEN'S
11th & M 2-5366 -X

Truck scale, 16', rebuilt, 20,000 lb beam, Jewell Feed, 3901 Touzalin, 6-5150 21

TURKEY POULTS—HILL BROAD BREASTED BRONZE POULTS are preferred by customers over many years. Heavy type. Economical meat producers, real profit makers. Bronze & Beltsville Whites hatching weekly.
Low prices. Hurry! They are selling fast. Hill Turkey Farm Hatchery, 10 & S. Lincoln. X

WANTED TO BUY
Ear or shelled corn, & oats For... Sweet Steer Co. 2-1252 20

White Pekin Ducklings
Every Wednesday, Day-Old & Started Chicks—
Feed & Supplies
HAWK HATCHERY
2001 O 2-1651
We Buy Horses, mare colts, broken, market price. Hill Livestock Co., Ill. 2-6571, residence 4-5597. 20

WHITE PEKIN
DUCKLINGS
DAY-OLD & STARTED CHICKS
FEED & SUPPLIES
HAWK HATCHERY
2001 O 2-1651

We Custom Slaughter
COMMERCIAL CENTER
458 A Commerce 6-2777 X
We Custom Slaughter
Beef—Hogs—Poultry, Etc.
THIESSEN'S FOOD LOCKERS
1059 No. 14th 2-6557 8

2 first-call heifers from certified herd, to calve soon. 1 Guernsey, 1 Holstein, both bred. Herman Duda, Rt. 7, Lincoln. 4-6357 19

2 milk cows for sale. 5-6417 20

2 Oliver Corn Pickers, corn cutter, 1 set of chain cables. 1248 So. 14. 2-0459 eves. 19

Livestk., Farm Mach., Seeds 33

16" "H" JD Starter holds power lift, good tires completely overhauled. $500. Percy Stutzman, Dorchester, Neb. 22

'53 Ford tractor, 11-in tires, lights and cleaner. Like new. Low hours. Priced right. Paul Deere, Carleton, Neb. 21

1950 MD Farmall tractor, perfect condition, new paint, $1,800. Plume Farm Equipment Co. Sabetha, Kan. 20

750 Allis-Chalmers Roto Baler. Snow Co. bale loader. Used one season. Paul Frechet, phone Adams 3-5052. 20

1951 44 Massey Harris, hydraulic lift, remote ram, 3-16 plow on rubber, offset disc 9 blade, all extra good. $2,350. Plentie Equipment, Sabetha, Kan. 20

Good Things to Eat 35

Alive Fryers, 2½ & 3 lb., $1. 4-2607. -21

Alive Springs 25c lb for Deerfreeze 4-5109 after 4 PM 21

FLOWER & GARDEN PLANTS
JIM'S TCA 23
1811 West O 2-2152

DELICIOUS FRIED CHICKEN
U S CHOICE STEAK
BARBECUE
OPEN 'TIL MIDNIGHT
THE GREENWICH 1917 O

Fresh milk & whipping cream. 6-8540 18

Fresh graded quality eggs. 3-3109
1835 Trimble 28

Finest quality Hampshire fryers, alive, 30c lb. 6-5750, 2208 No. 56. 21

Nice stewing & baking hens. 6-6693, 6024 Francis. -25

Pansies, daisies, 4 varieties, Comanches, Fire Chief Lipstick, several others; marigolds, verbenas, salvia, royal carpet snap dragons, carnations, asters. Pepper plants, Mexican chili, Mexican wax, sweet peppers, cabbage and tomato plants. Southwest corner, 10 & South. 23

Tomato, cabbage, pepper plants. Asters, pansies and several other varieties
WE GIVE S&H GREEN STAMPS
OPEN 8 AM-10 PM CALL 6-2190
BOB'S MKT. 27 & ADAMS X

White Rock fryers, tender young commercial fed, $1, live. 4-2744 23

Want really clean, nice dressed fryers? Call 6-5150, 3901 Touzalin. 20

9 week old 3 lb. broilers. 90c alive. Free delivery. 5-1222. 22

Clothing & Furs 36

Boy's wool sport coat tan, size 16, like new. 3-1180. 22

Pianos, Musical Instruments 37

ACCORDIONS
CLOSE OUT BARGAINS
12 bass used $34.50.
Buttstadt 80 bass used, $99.50.
Rossini, new 120 bass was $199.50 now only $129.50.
Scandalli 120 bass, repossed, $189.50.
Scandalli, new 120 bass, was $795, now only $395.
WALTS
1140 "O" 2-6921
COMMUNITY SAVINGS STAMPS 22

BEFORE YOU BUY—
Rent a Spinet piano $5 mo. Ask about our rental & lesson plan. X
WALTS
1140 "O" 2-6921

BAND INSTRUMENTS
Rent an instrument for your child on a trial basis. All rent applies against purchase price later. Many famous makes to select from. 31
MOLZER MUSIC CO
126 NO 12 2-5272

Bundy Clarinet, 1½ yrs old, very good condition. 1625 D. Apt 4. 3-5503 after 5 pm. 25

Button accordion, small 2 row, A-1 condition. $35. 3-0852 morns. -24

FOR THE BEST RENTAL
deal in town, either piano or band instruments, see us first. Our plan is different. S&H Green stamps, too. X
DIETZE MUSIC HOUSE
1208 "O"

BIG PIANO SALE!
To make room for a carload of new Kimballs we are offering every spinet in stock at
BIG DISCOUNTS
Don't miss this opportunity! Sale continues until every spinet is sold. X
Terms To Suit
DIETZE MUSIC HOUSE
1208 O S&H Stamps 2-6526

FREE
PIANO LESSONS!
During the month of May, with the PURCHASE or RENTAL of a new piano, McCabe's offer you FREE a summer course of piano lessons. 1 lesson a week during JUNE, JULY and AUGUST.
NOW is the time to get that child started taking piano lessons. X
Come in . . . ask about this wonderful plan!
McCabe
Piano & Organ Co.
13 & P The Music Corner 2-2724

Martin Clarinet, $20. Trombone, $50. 2-6430. 23

Practice piano, good condition, make offer. 316 Firth. 19

Rent
BAND
INSTRUMENTS
$3.50 & Up Per Mo.
AT WALTS
1140 "O" 2-6921
COMMUNITY SAVING STAMPS 2

SMALL MONARCH STUDIO PIANO, USED
This piano is in good condition, walnut case, only 3', 8" high. Delivered with bench, & free tuning.
$345
Terms to suit you. 25
SCHMOLLER & MUELLER
1212 O 2-2729

The Mighty Wurlitzer's Answer to the home organ need.
"The Wurlitzer Spinet"
Come in—we can teach you to play a simple tune in the matter of a few moments.
A simple attachment converts to chord organ. Easily removed. Come and see this marvelous development of the organ field. X
McCabe
Piano & Organ Co.
13 & P The Music Corner. 2-2724

USED ACCORDIONS
120 Bass $50 up; 48 Bass $85; 80 Bass $65
219 No 12 HAUN MUSIC CO 2-5889

Save $200—Hand rub mahogany Kimball consolette, 44" like new—never used. 6-2152, 6-10 pm 22

We Rent
ALL STYLES OF PIANOS
From $3 per month
Rental applies on purchase. Call & let us explain.
SCHMOLLER & MUELLER
1212 O 2-2729

3 USED BABY GRANDS
FROM $19
Terms as low as $1 per week. Call & see them.
SCHMOLLER & MUELLER
1212 O 2-2729

Radios, Television—Service 38

A Trained Television service engineer. Call Don Hoffman, 5-3420 anytime. 12

All makes serviced day or night. 1535 No. Cotner. TeleTek 6-5190 X

Expert television service. Guaranteed reasonable prices. Open evenings. 27

Guaranteed television repair, qualified service. Electronic Service Co. 3-7738 anytime

NIGHT OR DAY TV SERVICE
$5.50 per call on radios repaired 60% No. 19. 5-4984 22

Radio & Television service. Guaranteed. Don Dodd 6-5276 19

TV Service Calls $1
WE SERVICE ALL MAKES
6-2201 CONSUMERS MART 6-2201
Open 9 am. to 9 pm. X

TV antenna, furnished, installed, repaired or moved. Fischer 3-2550 -5

16" RCA Console, $88.95; other TV's. Reddish Bros. 2-5902 -21

Home Furnishings 39

A COMPLETE LINE OF USED FURNITURE AT REDUCED PRICES.
We buy, sell or Exchange.
STALON'S FURNITURE
1431 O 5-4073

Antique topsy stove $20. New Rotisway Beds $32.50 up. Hall trees. 19
JOHNSON'S SHOP 1439 O 5-6158

Antique chest of drawers, over 100 years old. No dealers. 2621 No. 15 after 5 pm 19

AT 1018 M STREET
Gold's Exchange
USED FURNITURE AND APPLIANCES AT LOW PRICES
PHONE 2-1211
WE GIVE S&H GREEN STAMPS

AUCTION
43 STREET AUCTION ROOM
2710 NO 48
WED. MAY 19, 7 PM
Modernistic studio couch, Stewart-Warner & NW refrigerators. Gas stove, 2 walnut dining room suites, 2 walnut bedroom suites, Livingroom suite. Baby buggy. Yard swing. Lawn mowers. Set of dishes. Book selves. A world of miscellaneous tools & appliances.
BLAUVELT & STEARNESS
AUCTIONEERS
6-6180 A

At Sherwin Williams, Bright Fresh Window Shades. Only 64c up 92 your roller. 1333 "O." 2-6841 X

Baby crib with mattress. Clean, good condition. 3-7827. -19

Caloric gas stove, excellent condition. 3-8731 -21

Dehumidifier—This ad worth 10% on purchase of new dehumidifier, at Harold G. Hudson Sales, 860 So. 27. Offer expires June 15, 1954. 31

Davenport, portable typewriter. Antique love set. Victorian. Walnut dining room furniture. 3-2726. 24

Dinette set, diningroom set, break front, others items. 3795 H. 4-2521. -22

Frigidaire, 5½'; table top gas range; electric heater; Simmons bed, complete. Oak icebox. Iron. 6-3055. 22

Good table top gas stove, 2515 R, after 5 pm. 5-3669. -25

Good used furniture, lawnmowers, dishes, clothing etc. Bargain Center 2105 O. 19

Kelvinator refrigerator, like new, Magic Chef range, will sacrifice, 2644 Ryons before 6 p.m. 25

LAWN CHAIR SALE
Regularly $7—Now $4.95
Collapsible type
Free lawn table with purchase of two.
B. F. GOODRICH 17 & O

Maple twin beds, complete with chest; mahogany drop leaf table with 4 fiddle back chairs; 9x12 Axminster rug, nearly new table top gas range with divided burners. 2145 Vine. 2-1176. -20

Maple Finish Bunk Beds
Can be used as twin or bunk beds. Link springs and cotton mattress, $69.50. Same beds with combination innerspring mattresses, $79.50
Kellison Furniture Co
1507 O. 2-8091

MODERN LIVING
You can now have your mattress rebuilt with new type spring units in soft, standard or firm densities. 19
Lincoln Mattress Co
727 R 5-2828

Make your present refrigerator automatic. Install D-Frost-O-Matic. Jake Bailey, 3-3104 15

Nearly new 17 cu ft home freezer, upright. 2-door model. Will sacrifice, leaving town. 5340 S. 33rd. 20

Radio phonograph, TV combination, $99.50, 16" Kollars Appliance. 1541 O. 2-2714. -14

Re-service any make vacuum cleaner. Very reasonable. 2-7571. 18

Stove, table top, excellent broiler, good condition. Best offer. 3-2992. 22

Sewing
Machine
Repairs
on
All
Makes
Bring in the head
Gourley Bros. Piano Co.
212 So. 12 Since 1892 2-1636

Singer sewing machine, good condition. $10. 1636 P. 2-2270. 20

USED DEPARTMENT
Lincoln Rug & Furniture Mart, 37 & Calvert. Trade-ins, good parlor suites, rugs, carpets, bedroom, dining room furniture. Priced for quick sale. 27

Universal gas range, almost new, chrome chairs. 3-4515, 1522 Ryons. 21

WRINGER ROLLS for all makes of washers. Bring or mail old rolls to Gourley Bros., 212 So. 12th. 2-1636. X

Washing Machine, $20. Table top gas stove, $15. Bath tub, $12.50. 245 No. 25th. 23

Washer
Service
All
Makes
of
Wringer Type
Washers
Wringer Rolls
Wringer Gears
Drive Couplings
Agitators
Motors
CALL 2-1636
for
Pick-up & Delivery
Gourley Bros. Piano Co.
212 So. 12 Since 1892 2-1636

1 Singer portable sewing machine, round bobbin, & one long bobbin. 3-6017 22

7 piece walnut bedroom suite. First $35 takes. 2331 Orchard. 25

8 piece walnut dining room suite, Detroit Jewel gas stove, drop leaf kitchen table. Misc. odd & ends. 3-2250. 25

9' Frigidaire, good condition. $55. After 5 pm. 738 So. 28. 22

$49.50
Guaranteed Used Washers
Speed Queen
Kenmore
Voss
Thor
Repairs for all makes—rolls, motors, belts, wringer parts, etc. Call us!
Gourley Bros Piano Co.
212 So. 12 Since 1892 2-1636 X

Philco deep freeze, 13', 4 mo old. 2640 O evenings. -20

$199.50 beautiful console electric sewing machine. Cannot be told from new. Has reverse stitch, rotary head, built in motor, full set of attachments. Just repossessed.
ONLY $119.50
Gourley Bros. Piano Co.
212 So. 12 Since 1892 2-1636 X

Building Material 40

2x4 pine, fir, some, $75. M. 2x lineal foot 10x36 slate shingles, $20, square. 4-1805, after 5 pm. or Sat. Sun. 22

Are wrecking frame building. Lumber, pipe & many other items available. 70 & Bunton. Ask for Ned Sanders. 22

Are wrecking 2 story frame building. Lumber, pipe & many other items available. 70 & Bunton. Ask for Ned Sanders. 22

Are wrecking Hamil house, at 31 & J. Various items such as: building materials, doors, ornamental lumber & barn. 2-4893. 22

2 by 4 used lumber, bin 500 at reasonable amount $1 more 1500 Whittier -20

2x4's & sheathing for sale. 3-7841 eves. -22

Business Office Equipment 42

DICTAPHONES
(LIKE NEW)
Timemaster model, plastic belt (electronic) 4 dictators 2 transcribers available for immediate delivery. Priced to sell.
SIEGEL OFFICE EQUIPMENT
228 No. 13 2-2666

New portable typewriter, new portable adding machine, clearance 3-1137 29

NEW — USED
Cash registers, typewriters, adding machines. LINCOLN TYPEWRITER CO., 135 No. 12. 2-5945 6

RENT A TYPEWRITER
OR ADDING MACHINE
Ask about our rental-purchase plan
CALL 2-8577 1228 "P"
Felton & Wolf Co

Typewriter, adding machine, Remington Rand No. 1. 3-8914. 4

Machinery & Tools 43

Headquarters for Vee belts & pulleys, roller chains, sprockets, etc. Central Machine Shop Supply Co. 221 South 9 2-3734
For "Delta" and "Porter-Cable" Power Tools it's LAWLOR'S. Use Liberal trade. Phone 2-5331

Wanted to Buy 44

Boy's 24" bike with good tires, above average shape. 1-1136 21

CALL US
We'll buy your furniture. 3-8227 19
CASH
For Your Furniture. 2-3151

Hard top carrier, 1-2230 20

Wanted—Maple twin beds, chest of drawers, platform rocker. 3-8227. 6

Want to buy small grocery. Lincoln, Box 521 Journal-Star. 22

Wanted: Used golf balls, for shag. Phone 1-2748. 20

Wanted used household goods. 6-6480 28

Instruction 46

GIRLS TO MODEL
In fashion shows on TV
Short training
Bette Bonn Schools
New York Office, 515 Fifth Ave. A
Suite 507 Fed. Sec. Bldg. Lincoln

LINCOLN SCHOOL OF COMMERCE
14th & P A
5-2991

Individual driving instruction. Lincoln Driving School. No waiting. 2-2077. 31

Stenotype available at
NBI SCHOOL OF BUSINESS
13th & L. 2-2464 20

Help Wanted—Women 48

(Salaried Jobs)

A MORNING WAITRESS
No phone calls. Apply in person. 21
GREENWICH CAFE 1917 O

A RELIEF CASHIER
HOTEL CORNHUSKER
Opening for relief food checker & cashier, 1 day week. Steady job for qualified woman. Apply today at Personnel office. -21

ATTENTION!
We are opening full time & need
A DAY COOK: CAR HOPS; & FOUNTAIN HELP
Call 2-5085 20

A WAITRESS
Good pay. Apply 24
CONTINENTAL REST. 1511 O

A SALAD WOMAN
HOTEL CORNHUSKER
Opening for salad woman, eve hours, steady work for right woman, apply in person at personnel. -24

A LADY
BIOLOGICAL KITCHEN
Age 30-45 experience required. 40 hour week, permanent, excellent working conditions, employee benefits. No experience necessary.
SEE MR. ANDERSEN
NORDEN LABORATORIES
227 NO 9 22

Advertising Mailing Clerk
No experience necessary. 40 hour week. Permanent. Employee benefits. -25
See Mr. Andersen
Norden Laboratories
227 No. 9

ATTENTION GIRLS—
WOMEN
GENERAL LAUNDRY WORK
Steady work, good salary plus bonus. No phone calls—apply to MR. BENDER. 19
Globe Laundry 1124 L

Dental assistant for new suburban office. Experience not necessary. Typing essential. Sun through Fri. Permanent, or summer only. Apply—3933 So. 48. -24

DENTAL SECRETARY
Age 25-45. Bookkeeping, receptionist duties, typing essential. Box 602 Journal-Star 20

DIETITIAN
Opening in food production work for trained person, experience helpful. Working condition modern & very pleasant. This position offers a real future. Please state age, experience & references. Box 557 Jrl-Star. 20

Experienced typist for public accounting office. Shorthand required. John C. Shenard & Co. 412 Fed Sec. Bldg. 27

Experienced only—Practical nurse. Domestic help. Reliable. References. Full maintenance. Salary commensurate with ability. 3-2070. -24

Experienced young newspaper woman to handle society page. Will also be required to do copy reading, some feature writing, reporting. Apply in person. State's largest weekly, Wahoo Newspaper, Wahoo, Neb. Address inquiries to Derrel Ludi 20

Fire & casualty insurance office desires girl for general office work. Permanent position. Good working conditions, vacation with pay. Good typist required. Experience desirable but not necessary. Call 2-8393 for appointment. 20

GIRL TO
work in credit office, age 21-35. Some bookkeeping, typing. Good starting salary. Paid vacations, other employee benefits. Apply in person. 25
J & R MOTOR SUPPLY
1550 O ST.

GIRLS TO MODEL
IN FASHION SHOWS ON TV. See Ad Class 46. Bette Bonn. 2-2311. X

Here Is A Position
Looking For A Certain
Capable Young Lady!
Probably not too many in Lincoln could fill the desk of a Journal & Star Want Ad Saleswoman. This girl must be extra pleasant, and enjoy co-operating and helping the nice people who advertise in The Journal & Star Want Ads.
She must be between 20 and 40, at least a high school graduate, an accurate typist, have a real sense of responsibility, and do simple arithmetic quickly and very important— she must have a clear, pleasant voice on the telephone.
She will work in a pleasant office with helpful associates, get a paid vacation, and learn a lot about advertising. She will work a 40 hour week, 8:30 to 5:30 with Wed. off, and if she is a capable girl with lots of drive her earnings will be well above average.
If you have the qualifications for this interesting, specialized work — call Mr. Goldine, 2-3331 between 8:30 & 10 am or between 4:00 & 4:30 pm to arrange an interview.
WANT AD DEPT.
Journal-Star
Printing Co.
926 "P" X

Lincoln Country Club
HAS OPENING FOR
Assistant Pastry Cook
6 days per week. Excellent working conditions. Call 3-5503 for appointment. 20

Lady 21-35 for counter and office work. 3-6. Low, Gelbar Cleaners, 1033 N. 20

Middleaged lady for maid work, and in exchange for work. 2-4038, 1327 O. -22

OFFICE POSITION
For some one who wants permanent employment, is not afraid to undertake hard & interesting work. Experience helpful but we'd like to do some work of all kinds. Age between 20-30. Apply in own hand writing. Box 637 Journal-Star. -21

Rotel PBX Operator
4 to 7 hours a week for a woman over 30 on Sundays and one night a week. Permanent. Write Box 633 Journal-Star. 22

SALESLADY
Part time work selling ladies ready-to-wear or specialty shop. Must be over 25 years old. Pleasant working conditions. 4-2425 24

SHIRT OPERATOR
Experienced. Apply in person. Model Cleaners & Laundry, 229 No. 11 10

STENOGRAPHER
Dictation, typing, billing. 40 hour week. Apply in person 22
CAPITAL BRIDGE CO.
1001 NO 9

Sandwich ladies—Daytime & eve shifts. Dutch Mill Drive In. 24

WAITRESS WANTED
At Lincoln's most modern Tavern. Must be neat, attractive, dependable. 21
CASEY'S 1115 P

Help Wanted—Women 48

(Salaried Jobs)

Women, full time help needed in kitchen at LINCOLN GENERAL HOSPITAL. Apply to dietitian in person, 2315 So. 17. -24

X-RAY TECHNICIAN
AND LAB TECHNICIAN
Call 2-7170 20

Help Wanted Domestic 48A

(Salaried Jobs)

Competent girl, woman, general housework. Well equipped home. No laundry or child care. Live-in. References required. 3-4912 -21

Experienced woman for general housework for 2 adults, must live in near busline, good salary. References. 3-9473 25

Girl, woman for general housework, cooking, no laundry. 3-2739. 24

Housekeeper-cook, elderly couple, bungalow. Live in. 3-3384. 21

Lady for general housework, 10 am to 6 pm daily call 7 to 9 pm. 3-4333. -19

Lady between ages 21-50 to help with housework & cooking. Days. 3-8831. 24

Maid for cleaning boy students room, 80c hour, 2 hours mornings, 6 days. 2-1320, 1527 M 25

Middle-aged woman given pleasant home in exchange for little light housework. 2 adults. 2-4790 12-3 PM 21

Woman for general housework, assist with children, live in, private room, bath. Good wages. Thurs eve's and Sun off. Near busline. 4-4170. -21

Wanted, woman, 15-50 for modern home 2 small children. Good wages and living quarters. Call 1-2028. 21

Help Wanted Women 49

(Commission Jobs, Sales, Etc.)

Be your own boss! You can make an above average income or earn extra money to increase your present income by selling Marionette frocks & cosmetics. For additional information write or contact Maxine Crosby, 1345 No. 25, Lincoln, Neb. 20

If we send you a lovely dress of your own choice as a bonus, without 1c cost to you, will you wear and show it in your community? Excellent opportunity to earn up to $100 monthly in spare time. Send name, address, age, dress size for details. Fashion Frocks, Dept. S-7456, Cincinnati, O. 19

If you can sell direct you are worth over $100 weekly. Are you with the wrong company? No parties. Car necessary. For confidential interview call 3-5845, between 9 am-12 noon. -24

Help Wanted Farm 49A

Farmer—Experienced, 55-60. Full maintenance, salary commensurate with ability. 3-2070. -24

Help Wanted Men 59

(Salaried Jobs)

A MAN FOR PLANT WORK, apply in person only. PEPSI COLA BOTTLING CO., 711 So. 25. -25

A MECHANIC
Experienced only. Top salary. Apply in person. 21
Packard of Lincoln Inc.
1026 Que

AT BOWL-MOR PIN BOYS
NEEDED AT ONCE -19
BOWL-MOR LAN

Miscellaneous for Sale 28

Sale on Camping Equipment. Tents, cots, stoves, sleeping bags, air mattresses, etc. X
11th & N. Lincoln Army Store 7-1712

Storkline baby bed with mattress, high-chair, playpen & stroller, reasonable. 4510 Witherbee. 24

Steel clothes line posts with cross arms, $5.95 & up. We will install or help you "do-it-yourself." 22
HOAGLAND HARDWARE
2431 No. 48 6-2355
Electrical & Furnace Contracting

TITANIUM WHITE HOUSE PAINT
SPECIAL $2.99 GAL.
While our supply lasts.
BETHANY SUPPLY
2141 No. Cotner. 20

Twelve 32x51½ window screens. 3-2968. 20

KEEP THE BUGS OUT!
Repair your door and window screens now! We carry most sizes in black and galvanized. Also, a nice selection of screen door grills.
AT BARTH'S HARDWARE
9th & N S&H Stamps 2-6325
19

While They Last!
18 "loaner" units for older model, top mount, "Cold-spot" Refrigerators. These units are sold "as is." No guarantee, but at a tremendous saving. All units greatly reduced.
8 units at $10
10 units at $20
Fix up your old refrigerator at this greatly reduced price. Installed, if you wish at our regular installation price. 20
Farm Store Service Dept.
SEARS
Roebuck and Co.
13th & "N" 2-7611

We can save you money on Aluminum Awnings, door hoods, pati covering, commercial fronts. Attractive & well made. Call for free estimates. 8
METAL CRAFT ENGINEERING
3615 No 48 CO. 6-7229

Yard fencing with steel posts. Now's the time to get this fence in. We install or help you "do-it-yourself." 22
HOAGLAND HARDWARE
2431 No. 48 6-2355
Electrical & Furnace Contracting

2-3 phase motors, 1¾ hp, 1¼ hp, motor. Cheap. 1226 So. 14. 19

6' Frigidaire $75, 16" Johnson lawnmower, $25. 3-5316 after 5 p.m. 19

12' meat case. Reasonable. Inquire Klein's Grocery, 815 So 11, 2-4720. -24

18" rubber tired lawnmower, excellent condition. $10. 5940 Platte. 6-5120 days. 6-7973 eves. 21

20 gal Mission hot water heater, excellent condition. 6-6225. 22

21" Monarch power mower, reel type, $75. 920 So 48. 4-4569. 19

75 new steel 6" door frames, best offer takes entire lot. 4-5668. 21

$85 electric vacuum cleaner. Perfect condition. $15. 2 piece livingroom set like new $25. 248 No 11. Jim Schwaminger. 20

1,000 gal LP propane tank. 5-1655 after 4 pm. 21

Everything for Rent 28-A

If you need it—we have it! Entertaining, cleaning house, week-end guests, moving, yard or tree work. Tractor, tiller, scaffolding, trailers.
UNITED RENT-ALLS
230 So 19th Sun 8-12. 2-4385. X

"Do it yourself" rental needs at low rates. Electric wallpaper steamers; floor sanders, edgers, waxers. 2-6641. SHERWIN WILLIAMS. 1333 "O" X

New Beauty for Floors. Montgomery Ward's sander $3.50 for 24 hours. X
MONTGOMERY WARD, 112 No 10

Rent a new car or truck. You will be surprised at our low rates. X
ANNEX GARAGE SYSTEM
109 No 9 2-8579

TYPEWRITERS FOR RENT
ROYAL, Underwood, Smith, Rem. X
NEBRASKA TYPEWRITER CO.
125 No 11 2-4284

Dogs, Rabbits, Pets . . 29

Beagle stud service, AKC. 1243 So 11, Lincoln 2, Neb. 22

BRITTANY Spaniel pups, 6 weeks. Champion bloodlines. AKC registered. R. Thrap. 1527 C St., Fairbury, Neb. 21

Baby parakeets make wonderful pets, $3 each. Cages & feed 903 No 45. 6-4103. 21

Cocker puppies, pedigreed. 6401 South St. 21

Male Siamese kitten papers available. 3-3156. 22

Mexican Chihuahua AKC registered, male or female 6 weeks old. Partly house broken. 7-2855 week days 1-3 & after 7 pm. Sun after 2 pm. 20

Registered Golden Retriever, female, 5½ mos, excellent blood lines, retrieves—will be ready to hunt by fall. 5920 Gillan Rd., 2-5936. 22

Registered Chinese Pug dog, female, 2 years. 1624 Vine. 7-2351. 22

Unregistered Labrador pups, male, $7.50: female, $5. 2-5461. 1626 No 21. 20

2 kittens need a good home. 4-3245. -24

Nurseries—Plants—Flowers 31

Junipers—Pathfinder, Glauca, Fairmilly bulbs, Hardy perennials 1645 So 7. 3-8337. 2

Inexpensive beauty for your yard. Columbines, Shasta and Painted Daisies. Hardy Carnations or Galardia. Individually potted to protect root systems, 25c each, 5 for $1. X

DITTMER'S
Greenhouse & Flower Shop
14th & High 3-7300
Open Daily, 8 am to 9 pm

IRIS from PARSONS MANOR
2635 So 9
Visitors Welcome
10 different iris $2
Price list by request 5

Many fine perennial flowers; best in Daylilies, Iris, Hostas, Lillies, Colin's Gardens 7515 Leighton. 23

Pansies, Geraniums, Gloxines, Tuberous Begonnias, Hybrid Tomatoes, Annuals, Perennials, Water Lilies, Fairyland Greenhouse. 9218 O. 19

SEARS GARDEN SHOP
Now open to serve you for your garden & lawn needs. Anything from grass seed to garden tractors. Phone 2-7611. Y
GARDEN SHOP, 10TH & M

Livestk., Farm Mach., Seeds 33

AERMOTOR
Water systems, well drilling & repair. Cast & Hedges. 5-1435. Rt. 6. 22

Agricultural Chemicals. Starter Fertilizer & Nurgreen. 21
SPIDEL FARM SUPPLY
WAVERLY 69-2131

ATTENTION FARMERS, car 33¼% ammonium nitrate on track May 17-18-19. Special price off the car. Booth Seed House, Crete, Neb. Phone 190. 19

ASK FOR A
Demonstration
LANCASTER FARM SERV. CO.
Your Ford Tractor Dealer in Lincoln
303 No. 9th. 2-8060
-23

ATTENTION HOG RAISER
Cut your FEEDING COST ONE THIRD with PREMIUM VITAMINIZED TANKAGE—it's 40% PROTEIN, FORTIFIED with ANTITHROTIC, AUREOMYCIN & other GROWTH FACTORS—use YOUR GRAIN to MAKE a PERFECT PIG GROWER—you get CHEAP, FAST GAIN THRU TO MARKET. 19
GROTHE MILLING CO. 635 N St.

ATTENTION FARMERS!
Weed & brush killers Bring containers. 24
LANCASTER CO WEED DIST.
1st & O 2-4508

ALLIS-CHALMERS USED FORAGE HARVESTER
CO-OP SIDE DELIVERY RAKE
2-3018 WEILAGE IMPL. 500 J
Allis-Chalmers Sales & Service 20

AUSTRA WHITES LEGHORNS
Big hatches weekly of these two popular chickens. Hill Austra Whites are the best crossbred chicks available according to tests. Hill Leghorns are the best ever our customers report. Also headquarters for Hy Lines. Stop in. Free catalog. Low prices 3c and up. Hill Hatchery, 10th & S Sts., Lincoln A

BABY CHICKS THUR. MAY 20. 1,000 Austra Whites; 1,000 White Leghorns; 1,000 Hy-Lines; 1,000 Nichols New Hamps; 1,000 dual purpose New Hamps; 500 heavy mixed; 500 light asst. Hurry! -20
HILL HATCHERY 10 & S

Baby chicks available now! Large hatches of Leghorn pullets, LegHamp pullets, New Hamps straight run, Austra Whites, Production Reds, White Rocks. Quality College View Hatchery chicks & Larro farm tested feeds are a sure profit combination. More flock owners needed for 1955 season. 3 mo started New Hamp pullets available. We give S&H Green Stamps & guarantee our chicks 100% for two weeks. College View Hatchery, South End 48th. Phone 4-4138. 25 free cockerels with your first 50 lb. chick starter purchase. Open Sun. 22

Livestk., Farm Mach., Seeds 33

Ammonium nitrate, $105 T. Available now. Reddish Bros., 601 West Van Dorn. 3-8562. -21

BARGAINS
'45 JD A '48 JD A '37 JD A
'36 JD A tractors, all excellent.
1—A 6 Case Combine with motor.
1—12 A JD Combine with motor.
1—IH No 62 Combine with motor
1—1949 Case SC tractor, very good
2—5 blade JD one-way with power troll, like new.
1—13-blade JD one-way. X
Good asst of used plows, Go-digs & listers.
KINSEY IMP. & TRUCK
JOHN DEERE & GMC DEALER
56th & Havelock 6-2308

Certified & uncertified midland milo. 69-2418. 19

Carload Canadian 33% Nitrogen coming soon, taking orders now. 24
235 So 9 BUD ROOK 2-6308

Dempster Lister with rotary moldboard and Duckfoot attachments, $95. George Fisser, Phone 5504 Pickrell. 20

DeKalb Hybrid Seed Corn
L. E. FROST, Woodlawn. 5-1477 30

EAGLE IMPLEMENT CO
PARTS AND SHOP SERVICE
NEW AND USED MACHINES
I.H. Dealer Eagle, Neb. X

Extra good Hampshire boar. Myrl P. Hall, Elmwood, Neb. Phone 5-5972. 21

Farmers now is the time to look over some good deals.
MM Hay balers, mowers and rakes.
BERNIKLAU FARM SUPPLY 21
1500 Cornhusker Hiway. 2-1935

For "better crop yield"—Apply PV82 nitrogen Custom fertilizing moderate price. Prompt service 5-9798, Lincoln. 31

For Sale—Hampshire pigs, vaccinated. John Brinkmeyer, Seward, Neb 5 miles south of Seward. 23

For sale—Registered Hereford bulls also Duroc fall boar. S. W. Runty, Milford, Neb. 19

For sale—Wilson 6 can milk cooler, good condition, priced to sell. E. C. Zimmerman, Roca, Neb. Phone Martell 4 on 5, 1 mile north of Centerville. 20

For Sale 25 Duroc pigs, 70 lbs. Eligible to register. Phone 430 Hallam, Reed Carson. 20

Get More Cash
for your
LIVESTOCK MACHINERY feed seed or anything else you have to sell.
Reach ready buyers at low cost with Nebraska's biggest Want Ad Bargains. 10 WORDS 3 DAYS FOR ONLY $1. Your ad appears in both The Journal and The Star—Two big daily newspapers at ONE LOW PRICE.
JOURNAL-STAR WANT ADS
Phone 2-3331 or 2-1234 X

Gentle saddle horse, 5625 South. 22

Good pasture for rent—5 horses, or 10 head of cattle, 5-1332. 24

Have pasture for few head of young cattle. 3-1346. 20

HILL HOG SUPPLEMENT Put you on the easy road to profitable pork production. Feed Hill Hog Supplement from weaning thru fattening period & watch your pork profits grow. Hill Hatchery 10th & S. X

HY-LINE CHICKS (100 series) grow & feather fast. Develop early into paying pullets. Usually hit 50% production in 5½ to 6½ months. Peak production soon after. Boost your early egg income. Order Hy-Line chicks now. 21
HILL HATCHERY 10 & S

Holstein cows just fresh with 3rd calves from grade A herd. Eager Farm, Rt 3, Ph 207-525. 22

Home grown No 1 alfalfa seed, $15 per bu. No 2, $12. D. H. Broadwell York, Neb, phone 5431. 22

IH pull type lister, like new. Also 17 Hampshire weaning pigs. Leonard Duffek, Rt. 3, Seward, Neb. 21

Int. 2-row go-dig, used only on 10 acres, power or hand lift. 6-4883. 25

L-162 IHC truck, 172 WB very good. Case self tie baler. Factory built. Used very little. 1 new 250 cultivator, complete $195. 1 new C-295 A plow, $125. 1-new F-40 Godig, $350. Valparaiso Impl., Valparaiso, Neb. Phone 2101 or 2641. 21

Large size Gately hammermill, medium size Gately hammermill, J. F. Garvey, Co., 321 So 9. 25

LARGE TYPE LEGHORNS
& White Rocks, Austra Whites & New Hampshires, available now.
WELSH HATCHERY
(At the old Lincoln Hatchery location)
101 WEST P 2-3682 31

MACHINERY SPECIALS
New & used M H & Oliver SP & pull-type combines. Steel grain bins at big discount.
1951 Int. Auto wire-tie baler, 50 AW with motor $975.
1949 Case hand-tie, $275.
1946 SC Case tractor, clean $395.
1952 Gehl Chopper, hay & row crop attachments, $1,050. 19
MILTON IMPL CO.
Friend, Neb. Phone 4521

NAGEL IMP. CO.
Case DC with hydr. lift.
2 John Deere model B's, good.
New 2B 2 row mounted lister $150.
New Case rake $275.
Good asst of used machinery. 24
41st & 77 Hiway Lincoln 6-7827

Perfection and Corn States steel bins. Custom made wooden bins. 2-3406 or write Corn States Representative, 3140 N St. 8

Plant Nebraska Certified Hybrid seed corn, proven & developed by the Nebraska Agriculture experiment station. Dealers wanted Priess Hybrids. 4102 Prescott. -27

Registered Chester White fall boar. Also Polled Shorthorn heifers. Carl G. Nelson Raymond. Ph. 208-316. 22

Registered ½ Arabian filly, 2-year-old sorrel. Unbroke. 3-0646. -19

Shetland pony stud service, $15 return privileges for season. 4-5110. 20

STEINLITE MOISTURE TESTER Scales & all charts. Jewell Feed, 3901 Touzalin 6-5150 21

SPECIAL FOR THIS WEEK ONLY
SUPER WHITE LEGHORN PULLETS, $30 PER 100
WELSH HATCHERY
(At the old Lincoln Hatchery location)
101 WEST P 2-3682

SPECIAL
Sale on Ammonium Nitrate $102.50 ton or truck load $101 per ton. 5-1972. Ralph Densberger. 21

SURPLUS CENTER SALE
$1.25 nails, 12 qt 69c
$182 AC farm welder $159
$39 socket set, ½" dr. $19.95
$895 power plant, 3 kw. $295
$199.50 Jari mower $79
$95 port air comp. $69.50
$3.95 Red barn paint $1.88
900 WEST O 19

TRACTOR BARGAINS AT CHRISTENSEN'S
1950 "M," reconditioned $1450
1949 "C," reconditioned $ 600
1949 Ford Tractor with lister $ 795
1950 T Baler $ 950
Case baler $ 295
Chase lister on rubber $ 35
McCormick Hay Loader, slightly used $ 100
Kosch 7 ft. Mower for "H" $ 175
GET "FUNKS" SEED CORN NOW!
$8.50 PER BUSHEL UP
CHRISTENSEN'S
11th & M 2-6365 -X

Truck scale, 16', rebuilt, 20,000 lb beam. Jewell Feed, 3901 Touzalin, 6-5150. 21

TURKEY POULTS—HILL BROAD BREASTED BRONZE POULTS are preferred by customers over many years heavy type. Economical meat producers, real profit makers. Bronze & Beltsville Whites hatching weekly.
Low prices. Hurry! They are selling fast. Hill Turkey Farm Hatchery, 10 & S. Lincoln. -X

WANTED TO BUY
Ear or shelled corn, & oats For burger Stone Co., 2-1383. 20

White Pekin Ducklings
Every Wednesday, Day-Old & Started Chicks—
Feed & Supplies
HAWK HATCHERY
2001 O 2-1651
X

We buy horses, mules daily, highest market value. Hill Livestock Co., Rt. 2, 2-3571; residence 5-4597. 20

WHITE PEKIN DUCKLINGS
DAY-OLD & STARTED CHICKS
FEED & SUPPLIES
HAWK HATCHERY
2001 O 2-1651
X

We Custom Slaughter
COMMERCIAL CENTER
41st & Cornhusker 6-2777. X

We Custom Slaughter
Beef—Hogs—Poultry, Etc.
THERIEN'S FOOD LOCKERS
1049 No 14th 2-6157 8

2 first-calf heifers from certified herd, freshen soon. 1 Guernsey, & 1 Guernsey shorthorn. Herman Davis, Rt. 7, Lincoln. 6-8757. 19

2 milk cows for sale. 5-1645. 20

2 year old registered Angus bull ready for service. 6-5882. -22

'42 Oliver Cleat track farm caterpillar. For sale or trade for calves. 1226 So. 14, 7-2959 eves. 19

Livestk., Farm Mach., Seeds 33

'46 "B" JD. Starter, lights, power lift, good tires, completely overhauled, $500. Percy Stutzman, Dorchester, Neb. 25

'53 Ford tractor, 11-in tires, lights and cleaner. Like new. Low hours. Priced right. Paul Deepe. Carleton, Neb. 24

1950 MD Farmall tractor, perfect condition, new paint, $1,800. Flentie Farm Equipment Co Sabetha, Kan. 20

'50 Allis-Chalmers Roto Baler, Snow Co. bale loader. Used one season. Paul Fischer, phone Adams 3-5932. 20

1951 44 Massey Harris, hydraulic lift, remote ram, 3-16 plow on rubber, offset disc 9 blade, all extra good, $2,350. Flentie Equipment, Sabetha, Kan. 20

Good Things to Eat 35

Alive, Fryers, 2¾ & 3 lb., $1. 4-2607. -24

Alive Springs 25c lb for Deepfreeze 4-8199 after 4 PM. 21

FLOWER & GARDEN PLANTS
JIM'S IGA
1844 WEST O 23
2-3452

DELICIOUS FRIED CHICKEN
U S CHOICE STEAK
BARBECUE
OPEN 'TIL MIDNIGHT
THE GREENWICH 1917 O

Fresh milk & whipping cream. 6-8840. 19

Fresh graded quality eggs. 3-3109
1835 Trimble 28

Finest quality Hampshire fryers, alive, 30c lb. 6-5750, 2208 No 56. 24

Nice stewing & baking hens. 6-6693, 6024 Francis. -25

Pansies, daisies, 4 varieties, Comanches. Fire Chief Linstick, several others; marigolds, verbenas, salvia, royal carpet snap dragons, carnations, asters, Pepper plants, Mexican chili, Mexican wax, sweet peppers, cabbage and tomato plants. Southwest corner, 10 & South. 23

Tomato, cabbage, pepper plants. Asters, pansies and several other varieties. 31

WE GIVE S&H GREEN STAMPS
OPEN 9 AM-10 PM CALL 6-2190
BOB'S MKT. 27 & ADAMS X

White Rock fryers, tender young commercial fed, $1. live. 4-2744 23

Want really clean, nice dressed fryers? Call 6-5150, 3901 Touzalin. 20

9 week old 3 lb. broilers. 90c alive. Free delivery. 5-1222. 22

Clothing & Furs . . . 36

Boy's wool sport coat, tan, size 16, like new. 3-1180. 22

Pianos, Musical Instruments 37

ACCORDIONS
CLOSE OUT BARGAINS
12 bass used $34.50.
Buttstadt 80 bass used, $99.50.
Rossini, new 120 bass was $199.50 now only $129.50.
Scandalli 120 bass, repossed, $189.50.
Scandalli, new 120 bass, was $795, now only $395.
WALTS
1140 "O" 2-6921
COMMUNITY SAVINGS STAMPS 22

BEFORE YOU BUY—
Rent a Spinet piano $5 mo. Ask about our rental & lesson plan. X
WALTS
1140 "O" 2-6921

BAND INSTRUMENTS
Rent an instrument for your child on a trial basis. All rent applies against purchase price later. Many famous makes to select from. 31
MOLZER MUSIC CO
126 NO 12 2-5272

Bundy Clarinet, 1½ yrs old, very good condition, 1625 D. Apt 4, 3-5503 after 5 pm. 25

Button accordion, small 2 row, A-1 condition, $35. 3-0882 morns. -24

FOR THE BEST RENTAL
deal in town, either piano or band instruments, see us first. Our plan is different S&H Green stamps, too. X
DIETZE MUSIC HOUSE
1208 "O"

BIG PIANO SALE!
To make room for a carload of new Kimballs we are offering every spinet in stock at
BIG DISCOUNTS
Don't miss this opportunity!
Sale continues until every spinet is sold. X
Terms To Suit
DIETZE MUSIC HOUSE
1208 O S&H Stamps 2-6526

FREE
PIANO LESSONS!
During the month of May, with the PURCHASE or RENTAL of a new piano, McCabe's offer you FREE a summer course of piano lessons. 1 lesson a week during JUNE, JULY and AUGUST.
NOW is the time to get that child started taking piano lessons. X
Come in and ask about this wonderful plan!
McCabe
Piano & Organ Co.
13 & P The Music Corner 2-2724

Martin Clarinet, $20. Trombone, $50. 2-6450. 25

Practice piano, good condition, make offer. 516 Firth. 19

Rent
BAND INSTRUMENTS
$3.50 & Up Per Mo.
AT WALTS
1140 "O" 2-6921
COMMUNITY SAVING STAMPS 2

SMALL MONARCH STUDIO PIANO, USED
This piano is in good condition, walnut case, only 3', 8" high. Delivered with bench, & free tuning.
$345
Terms to suit you. -25
SCHMOLLER & MUELLER
1212 O 2-2729

The Mighty Wurlitzer's
Answer to the home organ need.
The Wurlitzer Spinet
Come in—we can teach you to play a simple tune in the matter of a few moments.
A simple attachment converts to chord organ. Easily removed. Come and see this marvelous development in the organ field. X
McCabe
Piano & Organ Co.
13 & P The Music Corner. 2-2724

USED ACCORDIONS
120 Bass $50 up; 48 Bass $85; 80 Bass $65
219 No 12 HAUN MUSIC CO 2-5889
2

Save $200—Blond mahogany Kimball consolette, 44" like new—never used. 6-1182. 6-10 pm. -23

We Rent
ALL STYLES OF PIANOS
From $3 per month
Rental applies on purchase. Call & let us explain. -25
SCHMOLLER & MUELLER
1212 O 2-2729

3 USED BABY GRANDS FROM $195
Terms to suit you. Call & see them, no obligation. -25
SCHMOLLER & MUELLER
1212 O 2-2729

Radios, Television—Service 38

A Bonded Television service, guaranteed. Call Don Hoffman, 5-8420 anytime 12

All makes serviced day or night. 1535 No Cotner. TeleTek 6-5100. 8

Expert television service. Guaranteed reasonable. Phone 3-9485 anytime. 25

Guaranteed televison repair, qualified service. Electronic Service Co. 3-7313 anytime. 7

NIGHT OR DAY TV SERVICE
$2.50 day $3 night car radios repaired. 608 So 19. 5-4994. -22

Radio & Television service. Guaranteed Don Diehl. 6-5276 19

TV Service Calls $1
WE SERVICE ALL MAKES
6-2301 CONSUMERS MART 6-2301
Open 9 am to 9 pm. X

TV antenna, furnished, installed, repaired or moved. Fischer. 3-2550 -5

16" RCA Console, $69.95; other models. Reddish Bros. 3-8562. -21

Home Furnishings 39

Attention! Sewing machine inspected, oiled, adjusted in home, $1.50. New-used machines, guaranteed service. McMahan Sewing Machine Co., 893 No. 27. 2-5700. 16

Home Furnishings 39

A COMPLETE LINE OF USED FURNITURE AT REDUCED PRICES. 19
We buy, Sell & Exchange.
STALON'S FURNITURE
1434 O 5-4073

Antique topsy stove $20. New Rollaway Beds $32.50 up. Hall trees. 19
JOHNSON'S SHOP 1439 O 5-6158

Antique chest of drawers, over 100 years old. No dealers. 2621 No 45 after 5 pm. -19

AT 1018 M STREET
Gold's Exchange
USED FURNITURE AND APPLIANCES AT LOW PRICES
PHONE 2-1211 X
WE GIVE S&H GREEN STAMPS

AUCTION
48 STREET AUCTION ROOM
2710 NO 48
WED. MAY 19 7 PM
Modernistic studio couch. Stewart-Warner & NW refrigerators. Gas stove. 2 walnut dining room suites. 2 walnut bedroom suites. Livingroom suite. Baby buggy. Yard swing. Lawn mowers. Set of dishes. Book selves. A world of miscellaneous tools & appliances.
BLAUVELT & STEARNESS
AUCTIONEERS
6-6480 A

At Sherwin Williams, Bright Fresh Window Shades. Only 64c up to your rollers. 1333 "O." 2-6841 X

Baby crib with mattress. Clean, good condition. 3-7827. -19

Caloric gas stove, excellent condition. 3-8731. -21

Dehumidifier—This ad worth 10% on purchase of new dehumidifier, at Harold G. Hudson Sales, 860 So 27. Offer expires June 15, 1954. 31

Davenport, portable typewriter, Antique love set, Victorian, Walnut dining room furniture, 3-2726. 24

Dinette set, diningroom set, break front, others items. 3795 H. 4-2539. -25

Frigidaire, 5½': table top gas range; electric heater; Simmons bed, complete. Oak icebox free. 6-3058. 22

Good table top gas stove. 2545 R, after 5 pm. 5-3669. -25

Good used furniture, lawnmowers, dishes, clothing etc. Bargain Center 2105 O. 19

Kelvinator refrigerator, like new, Magic Chef range, will sacrifice, 2644 Ryons before 6 p.m. 25

LAWN CHAIR SALE
Regularly $7—Now $4.95
Collapsible type
Free lawn table with purchase of two.
B. F. GOODRICH 17 & O 20

Maple twin beds, complete with chest; mohogany drop leaf table with 4 fiddle back chairs; 9x12 Axminster rug; nearly new table top gas range with divided burners. 2145 Vine. 2-1176. -20

Maple Finish Bunk Beds
Can be used as twin or bunk beds. Link springs and cotton mattress, $69.50. Same beds with combination innerspring mattresses, $79.50
Kellison Furniture Co.
1507 O. 2-8091

MODERN LIVING
You can now have your mattress rebuilt with new type spring units in soft, standard or firm densities. 19
Lincoln Mattress Co
727 R 5-2828

Make your present refrigerator automatic. Install D-Frost-O-Matic. Jake Bailey, 3-3104 15

Nearly new 17 cu ft home freezer, upright 2-door model. Will sacrifice, leaving town. $340. 5-3314. 20

Radio, phonograph, TV combination, $99.50, 16" Kollars Appliance, 1541 O. 2-2744. -14

Re-service any make vacuum cleaner. Very reasonable. 2-7871. 18

Stove, table top, excellent broiler, good condition. Best offer. 3-2992. 22

Sewing Machine Repairs on All Makes
Bring in the head X
Gourley Bros. Piano Co.
212 So. 12 Since 1892 2-1636

Singer sewing machine, good condition, $10. 1636 P. 5-5276. 20

USED DEPARTMENT
Lincoln Rug & Furniture Mart, 37 & Calvert. Trade-ins, good parlor suites, rugs, carpets, bedroom, dining room furniture. Priced for quick sale. 27

Universal gas range, almost new; chrome chairs. 3-4515, 1822 Ryons. 21

WRINGER ROLLS for all makes of washers. Bring or mail old rolls to Gourley Bros., 212 So. 12th. 2-1636. X

Washing Machine, $20. Table top gas stove, $15. Bath tub, $12.50. 249 No. 25th. 25

Washer Service
All Makes
of
Wringer Type Washers
Wringer Rolls
Wringer Gears
Drive Couplings
Agitators
Motors
CALL 2-1636
for
Pick-up & Delivery
Gourley Bros. Piano Co.
212 So. 12 Since 1892 2-1636

1 Singer portable sewing machine, round bobbin, & one, long bobbin. 3-9317. 22

3 piece walnut bedroom suite. First $35 takes. 2331 Orchard. 25

8 piece walnut dining room suite, Detroit Jewel gas stove, drop leaf kitchen table. Misc. odd & ends. 5-7220. 25

9' Frigidaire, good condition, $55. After 5 pm. 738 So 28. 25

$49.50
Guaranteed Used Washers
Speed Queen
Kenmore
Voss
Thor
Repairs for all makes—rolls, motors, belts, wringer parts, etc. Call us!
Gourley Bros Piano Co.
212 So. 12 Since 1892 2-1636 X

'54 Philco deep freeze, 13', 4 mo old. 2640 O evenings. -20

$199.50 beautiful console electric sewing machine. Cannot be told from new. Has reverse stitch, rotary head, built in motor, full set of attachments. Just repossessed.
ONLY $119.50
Gourley Bros. Piano Co.
212 So. 12 Since 1892 2-1636 X

Building Material 40

3" pine flooring, $75. M. 2c lineal foot; 10x16 slate shingles, $20, square. 4-1808, after 5 pm. or Sat. Sun. 22

Are wrecking frame building. Lumber, pipe & many other items available. 49 & Bancroft. Ask for Ned Saunders. 22

For sale—Good lumber, wrecking a building. 4-4920. -24

Wrecking Hamer house at 11 & J—Antique chandeliers, builtins, woodwork, doors, dimensional lumber & barn 2-4894. 22

2 for 1 used lumber buy 500' at 5c double amount $1 more. 1800 Whittier. -20

2x4's & sheathing for sale. 3-7841 eves. -22

Business Office Equipment 42

DICTAPHONES
(LIKE NEW)
Timemaster model, plastic belt (electronic) 4 dictators, 2 transcribers available for immediate delivery. Priced to sell. 24
SIEGEL OFFICE EQUIPMENT
228 No 13 2-2666

New portable typewriter, new portable adding machine, sacrifice 3-1137 -29

NEW — USED
Cash registers, typewriters, adding machines. LINCOLN TYPEWRITER CO., 135 No 12. 2-5946. 6

RENT A TYPEWRITER OR ADDING MACHINE
Ask about our rental-purchase plan. 24
CALL 2-8577 1228 "P"
Felton & Wolf Co.

Standard size noiseless Underwood typewriter, good condition. J. F. Garvey Co. 321 So. 9. 25

Typewriters, adding machines. Rentals Bloom's 323 No. 13. 2-3814. 4

Machinery & Tools 43

Headquarters for Vee belts & pulleys, roller chains, sprockets, etc. General Machinists since 1907. X
REX MACHINE & SUPPLY CO.
221 South 9 Phone 2-3754

For "Delta" and "Porter-Cable" Power Tools it's LAWLORS. 118 "O" Liberal trade Phone 2-8381 X

Wanted to Buy 44

Boy's 24" bike with good tires, above average shape. 4-1136. 21

CALL US
We'll buy your furniture. 3-8227 19

CASH
For Your Furniture. 2-3151
31

Hard top carrier, 4-2230. 20

Wanted—Maple twin beds, chest of drawers, platform rocker. 3-8227. 6

Want to buy small grocery. Lincoln, Box 571 Journal-Star. 22

Wanted—Used golf balls, for shag bag. Phone 4-2748. 20

Wanted used household goods. 6-6480. 28

Instruction 46

GIRLS TO MODEL
In fashion shows on TV
Short training
Bette Bonn Schools
New York Office, 545 Fifth Ave. A Suite 507 Fed. Sec. Bldg. Lincoln

LINCOLN SCHOOL OF COMMERCE
14th & P 5-2991 A

Individual driving instruction. Lincoln Driving School. No waiting. 2-2077. 31

Stenotype available at
NBI SCHOOL OF BUSINESS
13th & L. 2-2464 20

Help Wanted—Women 48
(Salaried Jobs)

A MORNING WAITRESS
No phone calls Apply in person 21
GREENWICH CAFE 1917 O

A RELIEF CASHIER
HOTEL CORNHUSKER
Opening for relief food checker & cashier, 4 day week. Steady job for qualified woman. Apply today at Personnel office. -24

ATTENTION!
We are opening full time & need
A DAY COOK; CAR HOPS; & FOUNTAIN HELP
Call 2-5085 20

A WAITRESS
Good pay Apply 24
CONTINENTAL REST. 1511 O

A SALAD WOMAN
HOTEL CORNHUSKER
Opening for salad woman, eve hours, steady work for right woman, apply in person at personnel. -24

A LADY
BIOLOGICAL KITCHEN
Age 30-45 experience required. 40 hour week, permanent, excellent working conditions, employee benefits. No experience necessary.
SEE MR. ANDERSEN
NORDEN LABORATORIES
227 NO 9 22

Advertising Mailing Clerk
No experience necessary. 40 hour week. Permanent. Employed benefits. -25
See Mr. Andersen
Norden Laboratories
227 No. 9

ATTENTION GIRLS—WOMEN
GENERAL LAUNDRY WORK
Steady work, good salary plus bonus. No phone calls—apply to MR. BINDER. 19
Globe Laundry 1124 L

Dental assistant for new suburban office. Experience not necessary. Typing essential. Sun through Fri. Permanent, or summer only. Apply—3933 So 48. -24

DENTAL SECRETARY
Age 25-45. Bookkeeping, receptionist duties, typing essential. Box 602 Journal-Star 20

DIETITIAN
Opening in food production work for trained person, experience helpful. Working condition modern & very pleasant. This position offers a real future. Please state age, experience & references. Box 557 Jrl-Star. 20

Experienced typist for public accounting office. Shorthand required. John C. Shepard & Co. 412 Fed Sec. Bldg. 23

Experienced only—Practical nurse. Domestic help. Reliable. References. Full maintenance. Salary commensurate with ability. 3-2070. -24

Experienced young newspaper woman to handle society page. Will also be required to do copy reading, some feature writing, reporting. Apply in person. State's largest weekly, Wahoo Newspaper, Wahoo, Neb. Address inquiries to Derrel Ludi 20

Fire & casualty insurance office desires girl for general office work, permanent position. Good working conditions, vacation with pay. Good typist required. Experience desirable but not necessary. Call 2-8593 for appointment. 20

GIRL TO
work in credit office, age 21-35. Some bookkeeping, typing. Good starting salary. Paid vacations, other employee benefits. Apply in person. 25
J & R MOTOR SUPPLY
1550 O ST.

GIRLS TO MODEL
IN FASHION SHOWS ON TV. See Ad Class 46. Bette Bonn. 2-2311. A

Here Is A Position Looking For A Certain Capable Young Lady!
Probably not too many in Lincoln could fill the desk of a Journal-Star Want Ad Saleswoman. This girl must be extra pleasant, and enjoy co-operating and helping the nice people who advertise in The Journal & Star Want Ads.
She must be between 20 and 40, at least a high school graduate, an accurate typist, have a real sense of responsibility, and do simple arithmetic quickly and very important—she must have a clear, pleasant voice on the telephone.
She will work in a pleasant office with helpful associates, get a paid vacation, and learn a lot about advertising. She will work a 40 hour week, 8:30 to 5:30 with Wed. off, and if she is a capable girl with lots of drive her earnings will be well above average.
If you have the qualifications for this interesting, specialized work — call Mr. Golding, 2-3331 between 8:30 & 10 am or between 4:00 & 4:30 pm to arrange an interview.
WANT AD DEPT.
Journal-Star Printing Co.
926 "P" X

Lincoln Country Club
HAS OPENING FOR
Assistant Pastry Cook
6 days per week. Excellent working conditions. Call 3-8503 for appointment. 20

Lady 21-35 for counter and office work, 9-6, days. Gelhaar Cleaners, 1324 N 20

Middleaged lady for maid work, apt in exchange for work. 2-4058. 1327 O. -22

OFFICE POSITION
For some one who wants permanent employment, paid vacation, Christmas bonus, other benefits. Experience not necessary but must like to do office work of all kinds. Age between 20-40. Apply in own hand writing. Box 637 Journal-Star. -21

Relief PBX Operator
4 to 7 hours a week for a woman over 40—on Sunday and one night a week. Permanent. Write Box 633 Journal-Star. 22

SALESLADY
Part time work selling ladies ready-to-wear in speciality shop. Must be over 25 years old. Pleasant working conditions. 4-2422. 24

SHIRT OPERATOR
Experienced. Apply in person. Model Cleaners & Laundry. 239 No 14. 19

STENOGRAPHER
Dictation, typing, billing, 40-hour week. Apply in person. 22
CAPITAL BRIDGE CO.
1001 NO. 9

Sandwich ladies—Daytime & eve shifts. Dutch Mill Drive In. 24

WAITRESS WANTED
At Lincoln's most modern Tavern. Must be over 21, attractive, dependable. Apply at 21
CASEY'S 1115 P

Waitress wanted, part time. Call for appointment. 3-8555. Nix Steak House. 1711 Van Dorn. 21

Woman afternoons for part time grocery clerk, good wages. 2-6167. 22

Help Wanted—Women 48
(Salaried Jobs)

Women, full time help needed in kitchen at LINCOLN GENERAL HOSPITAL. Apply to dietitian in person, 2315 So 17. -24

X-RAY TECHNICIAN
AND LAB TECHNICIAN
Call 2-7170 20

Help Wanted Domestic 48A
(Salaried Jobs)

Competent girl, woman; general housework. Well equipped home. No laundry or child care. Live-in. References required. 3-4912. -24

Experienced woman for general housework for 2 adults, must live in near busline, good salary. References. 3-0373. 25

Girl, woman for general housework, cooking, no laundry. 3-2739. 24

Housekeeper - cook, elderly couple, bungalow live in 3-3384. 21

Lady for general housework, 10 am to 6 pm daily call 7 to 9 pm, 3-4333. -19

Lady between ages 21-50 to help with housework & cooking. Days. 3-8831. 24

Maid for cleaning boy students room, 80c hour, 3 hours mornings, 6 days. 2-4330. 1527 M. 25

Middle-aged woman given pleasant home in exchange for little light housework. 2 adults. 2-4790 12-3 PM. 21

Woman for general housework, assist with children, live in, private room, bath. Good wages. Thurs pm's and Sun off. Near busline. 4-4470. -21

Wanted, woman, 18-50 for modern home 2 small children. Good wages and living quarters. Call 4-2028. 21

Help Wanted Women 49
(Commission Jobs, Sales, Etc.)

Be your own boss! You can make an above average income or earn extra money to increase your present income by selling Maisonette frocks & cosmetics. For additional information write or contact Maxine Crosby, 1445 No 25, Lincoln, Neb. 20

If we send you a lovely dress of your own choice as a bonus, without 1c cost to you, will you wear and show it in your community? Excellent opportunity to earn up to $100 monthly in spare time. Send name, address, age, dress size for details. Fashion Frocks, Dept. S-7456, Cincinnati, O. 19

If you can sell direct you are worth over $100 weekly. Are you with the wrong company? No parties. Car necessary. For confidential interview call

Money to Loan 58

LOANS
GET THE BIG 4 FREE OF EXTRA COST ONLY AT PERSONAL

4 BIG REASONS why a PERSONAL loan is your best buy!
1. Life insured for the amount owing free of extra cost.
2. Nationwide Credit at over 800 affiliated offices in U. S., Canada.
3. Loans entirely by mail.
4. Custom tailored loans.

Phone for one-visit loans, write, come in. Employed men, women—married or single welcome.

Loans $25 to $900 or more on signature, furniture, car.

Personal Finance Co.
147 South Twelfth St.
NW Corner 12th & N
Phone 2-6653 A

NEW
Life Insurance On Loans At No Cost To You

Now when you borrow any amount up to $1,000 at Household Finance you get life insurance protection at absolutely no cost to you. If you need money for most any purpose, borrow from HFC, America's oldest and largest consumer finance company.

FAST SERVICES HFC specializes in extra fast service. Money usually the same day.

Household Finance Corporation

Lincoln Liberty Life Bldg.
2nd Floor, 11th & "O" Sts. A
PHONE 2-1097

PLITH LOANS. 144 No. 48th
"Your Home Town Loan Service."
HOURS 1 to 8 P.M. X

WHEN YOU NEED MONEY SEE THE FEDERATED FINANCE COMPANY
"The Friendly Lincoln Company" A
32 Years of Courteous Service
1503 O 5-2937 1503 O

$100
QUICKLY
On Your Name Only

Choose your own way to repay. Good credit is all you need. Other amounts $25 to $1,000 on other plans.

PUBLIC LOAN CORPORATION
141 North 11th Street
Phone 5-4361 A

Rooms with Board 61

1144 F—Board, room for working men, boys. Walking distance 5-7336 20

2430 R—3 meals, lunches packed. TV shower 2-8372. -7

Clean beds, good man sized meals, working men. 3-3183. -25

Clean room for 2 boys. No drinkers. Excellent food. 7-1723. -24

Rooms, Sleeping 62

14 & Peach—Room adjoining bath, private home. Employed person. 3-5938. -25

15 & G—Close in, large, front. Entrance. Garage. 1510 G. 2-6419. -21

204 So 11—Close in, quiet, 3rd floor College Hotel. 2-5057 6

225 No. 16—Desirable room, near bath. $6 week. 5-6219. 21

228 No 27—Private entrance, gentleman, near bath. $5. Busline. 22

319 So 23—Sleeping room, near bath. Employed person. 5-6277. -19

327 So 13—Single or double, reasonable. Gentleman. 5-3020. 26

826 So 14—Room near Capitol. Gentlemen. 2-4019 after 7:45 Sun. -1

916 So 14—Clean south room, near bus, gentleman preferred. 5-6221. 22

1035 So 12—Walking distance. Clean, comfortable. Gentleman. 5-5820 22

1045 So 11—Front, comfortable, near bath, bus. Gentlemen preferred. 5-2586. 22

1108 H—Near bath. Walking distance. -1

1213 K—Close in, near bath, pleasant, comfortable, business lady. 5-2412. -21

1235 J—Clean room, twin beds, near bus. $7.50 week. 7-1351. 22

1245 J—Large room with several beds. Working men. Close in. 5-3825. 27

1421 E—Nice, clean room, near bath, block to bus. 7-1110. -22

1500 P 2-369—1334 O—2-5166: Sleeping rooms, light housekeeping rooms. Refrigeration. 29

1609—Comfortable room near bath, student or employed gentleman. 2-6250. -24

1715 M—Attractive large room, near bath, close-in. 5-7442. 22

1725 So 26—Front. With shower. Working lady References. 3-6208 6 pm. 22

1816 L—Large, comfortable, airy, southeast, good service, gentleman. 5-7836 23

1909 F—Large exceptionally well-furnished, living-bedroom. Fireplace. Carpeted. 4 windows. Garage. Reasonable. 3-4040. 20

2413 P—Clean, insulated. Employed gentleman. $3.50 week. Private home. 5-6285. 21

Ar College Dist.—Large outside entrance, adjoins bath. Men. 6-6349. -22

Attractively furnished, newly decorated, walk-in closet. Bus. 1-3 adults. Days, 3-6703; Eves. week ends, 7-3141. 21

Choice rooms, living room privileges. Porch. Bath. Students. Gentleman. 2212 Sheldon 20

Convenient downtown location, near university. Gentlemen. Inquire 1302 Q. 2-9955 21

Central Hotel—1327 O

Under new management—Rooms or apts. special rates for permanent guest.

Clean furnished rooms, night, week or month rates. Also light housekeeping. See Albert. Albert's Hotel. 2011 O, upstairs. 20

Clean, quiet, insulated room, separate entrance. Capitol district, gentleman. 2-4845. -21

Large, cool. Beautyrest mattress, large closets, bus. 3-5698 eves. 20

Large room with smaller, closet. Reasonable. Kitchen. Laundry. Girls. 5-6857 24

Nicely furnished, private bath, entrance. Fan. No cooking. Gentleman. $30 month, near 28 & L. 3-3703 afternoon & eves. 25

Quiet, clean private home, newly decorated. Business people preferred. 2-8188. -21

Rooms, Housekeeping 63

913 O—Clean, nicely furnished, efficiency apt., stove, refrigerator. $8.75 week. 21

1505 O—1-2 room apt, newly decorated. Working adults. 25

Furnished rooms, kitchen facilities. Utilities paid. Prefer Negro couples. 2-6375. 7

Large efficiency room, all modern. Refrigeration. Private entrance. 2-7945. 20

Summer school student board and room, cooking privileges. 3-6812. -1

Share Living Quarters 64

Employed girl, 19-21, share 3 room apt. Call 7-2129. 19

Man will share nice air-conditioned 4 room furnished apartment. TV, with another gentleman. Close in. Days 2-2023, after 9 PM 3-9972. 24

1-2 girls to share large apt near capitol. 5-8839 24

Apartments Furnished 65

F St—4 rooms, air conditioned, apt building, newly furnished, automatic laundry. Adults. 3-3772. 3-6612. 22

18 & D—Beautifully furnished large apt, also efficiency. Utilities 22

329 So 10—apt, 1448 P—Newly furnished, 2 rooms. 22

349 So 20—Attractive 3 room apt, adults, garage. $75. 4-1076. 22

258 So 18—Heated, newly decorated 4 rooms, bedroom, $100. 22

2-8 So. 13—4 rooms, private bath, porch. Adults. 2-2522, 2-1760. 22

220 No 20 -1 room efficiency, utilities furnished, refrigeration $15.50. -24

405 No 25—4 rooms, private bath. On busline. Washing. Insulated. By appointment. 3-3559. -24

545 So 9—Efficiency apt, private entrance, utilities free. See anytime. 22

601 No 28—one room, large. $30. Very nice. Private entrance. 25

613 So 11—2 large rooms, near bath. 5-8254. -24

726 West P—room with sink, $3 week each for 2. Everything furnished, refrigeration, laundry, telephone, privileges. Parking. Block Bus. 5-3893. 25

737 So 30—2 room apt, bath. Middle-aged lady. 2-5600. 25

810 So 11—First floor bedroom with living room, kitchen, private bath, entrance. Walking distance. -16

815 Plum—2 rooms, bath, utilities paid, basement apt., $55. 4-4215, 2-5292 19

1133 So 11—2 clean pleasant rooms, utilities furnished, share bath. 22

1111 H—3 room apt with private bath. $55. 5-8817. 24

1134 K—Third, 1 room, kitchenette. Lady. Share bath. $25. 2-4088. 22

1212 K—Third floor, 3 rooms, private bath, utilities. $50. 2-4088. -20

1423 P—3 room front apt, 3rd floor, share bath. Utilities paid. Adults. 2-3592. 19

1437 Que—2-3 room apts, refrigeration, utilities, laundry facilities. 2-9078. 24

1607 N—Front efficiency, close in, completely private, adults $37.50. Inquire 1609 N 2-1777. 20

1645 E—New 3 room, bedroom apt, $60.50. 5-7286, after 6 pm. 22

1729 K—Algonquin. 2 rooms, bath, utilities, laundry facilities. $40. 2-1356. -21

1809 P—CLINTON APTS.
Large livingroom, kitchenette, adjoining bath. Adults, $40 -21
TV ANTENNA

1830 E—Wanted 3 employed girls for very nice apt. 20

1924 R—3 rooms, utilities, close in. 5-9368. 25

1955 A—Furnished 2 room apt. Laundry privileges. Close to bus. 19

2104 So 48—Lincoln's finest 2 bedroom apt. Beautifully furnished & decorated. Large livingroom, dinette. 2 large bedrooms modern kitchen, bath, plenty of closet space, private basement on busline. 4-7047, 3-6357 16

2348 O—4 rooms, bath, in-a-door bed. Clean & roomy lots of closets. Steam heat. 2-5788. 23

2100 R—1 room, kitchenette, first floor, share bath, private entrance, utilities. Working couple. No children, pets. 5-8788. -24

2411 Lynn—3 rooms, bath, utilities nd., washing facilities. Baby accepted. Available June 15. 5-8620. 24

2730 Q—2 clean rooms, private entrance, first floor lady 7-9416. 21

2800 O—2 bedroom upper duplex, furnished private bath, clean, adults, reasonable. Available May 25. 5-0502. 21

2812 Everett—3 rooms, first floor. Private bath, entrances. Insulated. Utilities. Working couples preferred. No drinking. 3-5830 22

2927 P—3 rooms, 2nd floor, utilities, near bus. $40. 3-2805. 22

4734 Adams—2 clean rooms, entrance. Bus. Utilities paid. $50. Employed couple. 6-2816 Eves. Sat.

Apts—3, 4 & 5 rooms, private baths. $40 to $75, one child accepted. 2-1182, 2-3412. 22

Cheery 3 rooms, private bath, entrance. Second floor. Refrigerator, electric stove. Busline. Employed couple. 3-4476. 25

CLOSE
Efficiency unit, bath, kitchenette, everything furnished, maid service, adults only 2-5218. 19

Close in. Heat & water paid. Very desirable for 2 adults. Call for details. 19

Culbertson, Roe & Bell, Inc.
115 No. 11th 2-2781

Efficiency apt, private bath. Capitol location. Adults. Available June 1. 5-6680. 25

Exceptionally nice basement apt, 3 rooms. Private entrance, bath, washing privileges, utilities. Bus. No drinking. 2727 So. 14. 24

Economical, very clean, private bath & entrance, antenna. Adults. 2-1432. 22

Efficiency Apt. Private bath. Clean. Possession 9/1. $40. 1 Paul Kyser Co., 3-3223, Eves.: 6-2650. 20

Efficiency. Bus. Utilities. $35. Garage $5 extra. 7-2325. 23

Efficiency, large living room, kitchen, private bath, close in. 7-2046. 24

Front efficiency apt, newly decorated. $45. 1-2 adults. 2-8284. 24

Lovely modern 3 rooms, bath, attached garage. Southeast. Adults. 5-3360. -24

Man & wife to serve as host-hostess for apt building in exchange for rent. Apply in own handwriting, stating age, present employment status, qualifications. Box 474 Journal-Star. -21

One room efficiency, second, large closet, close-in. $35. 2-3136. 20

One room furnished apt, first floor, $26 a mo. 2-1783. -25

Pleasant basement apt, 3 rooms, bath. Adults. Utilities. Laundry 2-1754 31

SHURTLEFF'S
BRYAN APTS—1225 K — an efficiency Call 2-8271 days.
MANOR—501 So. 13—Efficency and one bedroom available now 2-8271 days, 2-2106 Suns and Eves.
REGENT—1626 Q—2 bedroom and efficiency apt, available now. 2-8271 days. 2-2149 Suns and eves.
CORNHUSKER—1317 L—1 bedroom and efficiency. Available now. 2-8271 days. 2-4321 Suns and eves.
WOODROW—640 So. 12—Large efficiency available now. 2-8271 days, 2-2146 Suns and eves.
PIEDMONT GARDENS — 1940 So Cotner. Efficency and 3 bedroom apt. 2-8271 days. 4-5011 Suns and eves.
ROOSEVELT—311 So. 13—Bedroom apt available now. 5-3733 eves and Suns. 2-8271 days.
SHURTLEFF ARMS—645 So 17—1 bedroom available now. 2-2120 eves & Suns. 2-8271 days.
HOLLY FATS—1144 So. 11—One bedroom apt, available. 5-6102 eves. Suns. 2-8271 days.
BLACKSTONE—300 So. 16—Efficiency and 1 bedroom. 2-2148 eves & Suns. 2-8271 days. Suns. 2-8271 days.

Available—2 bedroom second floor. 5-8735. -21

Private upper floor, 2 bedrooms, clean, very much. Private bath. $50 plus utilities. 2111 D. 22

Havelock—2 rooms with bath. Adults. 6-6237. 17

Livingroom, diningroom, kitchen, 2 bedrooms, bath, 2nd floor, basement, garage for cars, stove, refrigerator. 2-3358, 3-7465. June 12. 21

Large 5 rooms. June 1 adults. 2-0886, 5 to 9 pm -19

Nice, modern, 3 room, refrigerator, $45 month. 2-1157, 6-2251. 22

One Bedroom
Unfurnished apartment, $40 month. Adults. Call 2-3201 between 8 and 5 o'clock.
The First Trust Co.
OFFICE 2-1201

Apartments Furnished 65

220 No 20 -1 room efficiency, utilities furnished, refrigeration $15.50. -24

405 No 25—4 rooms, private bath. On busline. Washing. Insulated. By appointment. 3-3559. -24

545 So 9—Efficiency apt, private entrance, utilities free. See anytime. 22

601 No 28—one room, large. $30. Very nice. Private entrance. 25

613 So 11—2 large rooms, near bath. 5-8254. -24

726 West P—room with sink, $3 week each for 2. Everything furnished, refrigeration, laundry, telephone, privileges. Parking. Block Bus. 5-3893. 25

737 So 30—2 room apt, bath. Middle-aged lady. 2-5600. 25

810 So 11—First floor bedroom with living room, kitchen, private bath, entrance. Walking distance. -16

815 Plum—2 rooms, bath, utilities paid, basement apt., $55. 4-4215, 2-5292 19

1133 So 11—2 clean pleasant rooms, utilities furnished, share bath. 22

1111 H—3 room apt with private bath. $55. 5-8817. 24

1134 K—Third, 1 room, kitchenette, Lady. Share bath. $25. 2-4088. 22

1212 K—Third floor, 3 rooms, private bath, utilities. $50. 2-4088. -20

1423 P—3 room front apt, 3rd floor, share bath. Utilities paid. Adults. 2-3592. 19

1437 Que—2-3 room apts, refrigeration, utilities, laundry facilities. 2-9078. 24

1607 N—Front efficiency, close in, completely private, adults $37.50. Inquire 1609 N 2-1777. 20

1645 E—New 3 room, bedroom apt, $60.50. 5-7286, after 6 pm. 22

1729 K—Algonquin. 2 rooms, bath, utilities, laundry facilities. $40. 2-1356. -21

1809 P—CLINTON APTS.
Large livingroom, kitchenette, adjoining bath. Adults, $40 -21
TV ANTENNA

1830 E—Wanted 3 employed girls for very nice apt. 20

1924 R—3 rooms, utilities, close in. 5-9368. 25

1955 A—Furnished 2 room apt. Laundry privileges. Close to bus. 19

2104 So 48—Lincoln's finest 2 bedroom apt. Beautifully furnished & decorated. Large livingroom, dinette. 2 large bedrooms modern kitchen, bath, plenty of closet space, private basement on busline. 4-7047, 3-6357 16

2348 O—4 rooms, bath, in-a-door bed. Clean & roomy lots of closets. Steam heat. 2-5788. 23

2100 R—1 room, kitchenette, first floor, share bath, private entrance, utilities. Working couple. No children, pets. 5-8788. -24

2411 Lynn—3 rooms, bath, utilities nd., washing facilities. Baby accepted. Available June 15. 5-8620. 24

2730 Q—2 clean rooms, private entrance, first floor lady 7-9416. 21

2800 O—2 bedroom upper duplex, furnished private bath, clean, adults, reasonable. Available May 25. 5-0502. 21

2812 Everett—3 rooms, first floor. Private bath, entrances. Insulated. Utilities. Working couples preferred. No drinking. 3-5830 22

2927 P—3 rooms, 2nd floor, utilities, near bus. $40. 3-2805. 22

4734 Adams—2 clean rooms, entrance. Bus. Utilities paid. $50. Employed couple. 6-2816 Eves. Sat.

Apts—3, 4 & 5 rooms, private baths. $40 to $75, one child accepted. 2-1182, 2-3412. 22

Cheery 3 rooms, private bath, entrance. Second floor. Refrigerator, electric stove. Busline. Employed couple. 3-4476. 25

CLOSE
Efficiency unit, bath, kitchenette, everything furnished, maid service, adults only 2-5218. 19

Close in. Heat & water paid. Very desirable for 2 adults. Call for details. 19

Culbertson, Roe & Bell, Inc.
115 No. 11th 2-2781

Efficiency apt, private bath. Capitol location. Adults. Available June 1. 5-6680. 25

Exceptionally nice basement apt, 3 rooms. Private entrance, bath, washing privileges, utilities. Bus. No drinking. 2727 So. 14. 24

Economical, very clean, private bath & entrance, antenna. Adults. 2-1432. 22

Efficiency Apt. Private bath. Clean. Possession 9/1. $40. 1 Paul Kyser Co., 3-3223, Eves.: 6-2650. 20

Efficiency. Bus. Utilities. $35. Garage $5 extra. 7-2325. 23

Efficiency, large living room, kitchen, private bath, close in. 7-2046. 24

Front efficiency apt, newly decorated. $45. 1-2 adults. 2-8284. 24

Lovely modern 3 rooms, bath, attached garage. Southeast. Adults. 5-3360. -24

Man & wife to serve as host-hostess for apt building in exchange for rent. Apply in own handwriting, stating age, present employment status, qualifications. Box 474 Journal-Star. -21

One room efficiency, second, large closet, close-in. $35. 2-3136. 20

One room furnished apt, first floor, $26 a mo. 2-1783. -25

Pleasant basement apt, 3 rooms, bath. Adults. Utilities. Laundry 2-1754 31

SHURTLEFF'S
BRYAN APTS—1225 K — an efficiency Call 2-8271 days.
MANOR—501 So. 13—Efficency and one bedroom available now 2-8271 days, 2-2106 Suns and Eves.
REGENT—1626 Q—2 bedroom and efficiency apt, available now. 2-8271 days. 2-2149 Suns and eves.
CORNHUSKER—1317 L—1 bedroom and efficiency. Available now. 2-8271 days. 2-4321 Suns and eves.
WOODROW—640 So. 12—Large efficiency available now. 2-8271 days, 2-2146 Suns and eves.
PIEDMONT GARDENS — 1940 So Cotner. Efficency and 3 bedroom apt. 2-8271 days. 4-5011 Suns and eves.
ROOSEVELT—311 So. 13—Bedroom apt available now. 5-3733 eves and Suns. 2-8271 days.
SHURTLEFF ARMS—645 So 17—1 bedroom available now. 2-2120 eves & Suns. 2-8271 days.
HOLLY FATS—1144 So. 11—One bedroom apt, available. 5-6102 eves. Suns. 2-8271 days.
BLACKSTONE—300 So. 16—Efficiency and 1 bedroom. 2-2148 eves & Suns. 2-8271 days. Suns. 2-8271 days.

Available—2 bedroom second floor. 5-8735. -21

Private upper floor, 2 bedrooms, clean, very much. Private bath. $50 plus utilities. 2111 D. 22

Havelock—2 rooms with bath. Adults. 6-6237. 17

Livingroom, diningroom, kitchen, 2 bedrooms, bath, 2nd floor, basement, garage for cars, stove, refrigerator. 2-3358, 3-7465. June 12. 21

Large 5 rooms. June 1 adults. 2-0886, 5 to 9 pm -19

Nice, modern, 3 room, refrigerator, $45 month. 2-1157, 6-2251. 22

One Bedroom
Unfurnished apartment, $40 month. Adults. Call 2-3201 between 8 and 5 o'clock.
The First Trust Co.
OFFICE 2-1201

Apartments Unfurnished 66

STONE COURT
1020 E—3 rooms, kitchen furnished, adults. 3-1063, 1-8302. 22

Uni Place—4719 St. Paul. One bedroom, living room, kitchen, bath. Closed in porch. Ground floor. Newly decorated. Stove, refrigerator. Utilities paid. $65. 6-3082 days; 3-7073 eves. -24

Upper duplex, 7 rooms, garage. Prescott. $90. 3-0817. -19

2 large rooms, private bath, first floor, stove, refrigerator 1720 M. 2-1502. -22

3 rooms, bath, 2nd floor, gas heat, close in. 3-9283. 21

3 room apt, second floor, private bath, entrance, long porch, new refrigerator, stove, utilities paid except lights $60. See at 935½ A. -19

4 room apt, livingroom, bedroom, large kitchen, bath. $50 Convenient location, child accepted 4-4181, 2-7749. -24

3 rooms, private bath, second floor. 5-7175. 24

Apartments Furn & Unfurn. 67

429 So 12—2 rooms, kitchenette, share bath. $30-$40. 2-4088 24

939 So 11—Living room, bedroom, kitchen, tile bath. Sun room. TV antenna. $60 unfurnished. Stove & refrigerator if desired. 20

1029 D—3 rooms, private bath, entrance, partially furnished. $55 utilities, adults, available June 1. 2-2652. 22

1127 So 33—Beautiful 4 room apt, carpeted, TV antenna. 5-7286. 22

1210 K—2 rooms, kitchenette, share bath. $36 Caretaker. 1206 K. 2-4088 19

1227 G—2 large rooms, kitchenette, private bath, large closet. Adults only. 5-8324. 24

1548 O—3 room apt. $38 2 room apt. $27.50 Shown eves. Utilities paid. 20

2737 P—Clean 2 rooms, upstairs, kitchenette. Private entrance. Reasonable. 5-0736. -21

Lovely 4 room apt private bath, entrance, available on or near June 1. 6-1137. -21

PIEDMONT GARDENS
Efficiency and 3 bedroom apt, available now, TV facilities. 2-8271 eves, and Sun. 4-5011. 26

2 rooms, private bath, utilities paid adults. $45. 2-3018. 5-7915. -27

3 rooms & private bath. Children accepted Utilities. $45. 5-9679. -21

Moving—Packing—Storage 68

CALL CHETS TRANSFER. 2-3151 for your moving date. Experienced men Local & long distance 4-4315 30

Houses for Rent 69

3638 A—Practically new duplex, lower, 3 rooms, basement. 5-6238 appointment. 22

Attractive 5 room house, attached garage, $85. 2945 So. 42. 6-2592. 25

Immediate possession, new 2 bedroom modern. 59 & Adams. 7-2061. 22

Large apt—2 bedrooms, plus den, 11'x22' livingroom, 10'x12' diningroom, plus breakfast room. Heat furnished. Cni Place. June 15. $85. 6-3015. 24

Nearly new brick 2 bedroom home, near school, bus. Garage. Possession June 1. Reference required. $75. 5-8527. -25

Nice upper duplex. 3 large rooms, bath, private entrance, wired for electric stove, close to bus & shopping center, utilities paid. $65. 2-3626 Sun & after 5:30 22

New 3 bedroom full basement, near school. South location. $100. 3-8473. 24

Small house all modern. Adults only. 3-1145 after 5 pm. 24

6 rooms, Uni Place, reliable people. Inquire 1216 So 17 after 6:30 pm. -24

Wanted to Rent 71

By Sept. 1, professional man wants 3 or 4 bedroom home, furnished, partly furnished or unfurnished. Prescott School. 2-4245 Ext. 72, 8-5 pm weekdays. -22

Connie, child want four room apt. $50 Vicinity 14&D. Write Apt 4. 1720 M. 20

Couple, 3 children under 5, desire unfurnished 2-3 bedroom house or duplex. June 1. 3-1253. 25

Couple, 1 child, desires 3-4 room furnished apt, Reasonable. 7-2816. 20

Desire to lease a 3-bedroom home in a good location. Possession wanted anytime through June. The home we choose will receive excellent care. Please phone 2-6202 week days, from 8 to 5. 20

I am just a little boy almost 4, my mother works long hours. I would like to find a good Christian home for us to live in, be real nice if there were other kids for me to play with. Box 639 Journal-Star. 21

Mother, 2 small girls desire furnished 3 room, bath apt, first floor, semi-basement. June 1. Havelock, reasonable. 6-7363 mornings. -24

Rent 3 bedroom home with option to buy. 5-5755. 22

Student, wife, 3 children, desire 3 bedroom house. South. 50-8223. 25

Wanted to rent acreage within 10 miles of Lincoln. 7-2821. 21

2 or 3 bedroom house, duplex, or apartment for reliable family around June 15. South or East or business district preferred at about $70-$80 mo. Write Jerry Pulliam, 425 E. Dodge, Grand Island, or call local Metropolitan office, 2-2719. 19

3 bedroom home, south location. June 1. 6-6767 after 5 pm. -22

3-4 bedroom with option to buy. 6-1889. -22

3 or 4 room unfurnished apt or small house in Uni Place, 3 in family. 6-3826, after May 18. 21

Office, Store Buildings 72

137 NO 14
Desirable location for rent. Call 2-6391 for information. 31

1611 O—Storeroom 12x65, office or small business. Parking in rear. 2-1500 After 6 pm. 2-4701. 21

2751 South—Building 25x45 suitable for office or store. Drive in parking. Inquire Hollywood Cleaners. 16

Office space for rent, 116 So 13. 2-8364. -14

20x45 Randolph district. Suitable—office, small retail business. 5-7747. 22

Farms for Sale 75

CHOICE SPOT
We offer a high, slightly located 80 acres gently rolling to undulating, all tillable, close to Lincoln. If you are seeking a spot deserving of a beautiful country home then see this. Just average improvements on land now. 19

LINDEEN COMPANY
2-8077 Res. 4-3935

FARMS AND RANCHES X
E. C. DEINERT REAL ESTATE
419 CONT. BLDG. 2-8006

Land is selling—We are selling it.
CHRISTIAN & LENSER A
209 Fed. Sec. Bldg. Lincoln, Neb.

Now look! If you are looking for one of the best 320 acre farms, Mostly all level. Mostly all new buildings, not often you get a chance to own a choice farm like this one. 90 acres in nice wheat. You will like it. The price is right. W. E. Prebyl, 1121 No 30. Phone 6-6297, Lincoln. 20

Wanted—80 acres, improved, near Lincoln, on Hiway 2-1603, 3-9397 27

80 acres, unimproved, very level in Clay County, contact Robert W. Nuss Co., Saltillion, Lincoln Neb. 24

20 Acres best bottom land, 8 room house, other buildings, fruit trees, 17 acres, corn planted, city water, electricity. Ole Cullisan, Ph 2611, Valparaiso, Neb. 22

256 acres with modern improvements, 15 miles from Lincoln, gravel, 50 acres alfalfa, 20 acres brome, 20 acres native pasture. Balance farm land. Price $40,000 W. A. Diehl 1525 I St 19

Acreage for Sale 76

50-Hiway 34 York House, electricity, 5 buildings. Reasonable. 3-6759. 20

Lots for Sale 77

Corner lot, 56th & X. $800. Lewis, 2-1666, 2-7481. 25

Lot at 61st & Fremont, water & pavement paid $750. Phone 68-2734. 21

Lot—1900th Block on No 28. Call 6-2240 for information. 20

LOTS—ACREAGES
Home & Farm Loans X
MARK & PACE WOODS
2-6155

Modern lot, 50x150. 4108 Touzalin 21

207 Fremont, choice 2 bedroom lot, 50 frontage. Phone owner 4-4802. Bob Allen 4-2443 Lora Smith 3-6093 19

127' FRONTAGE
Scott Ave. south of Sewell St. See same, sell half or all. 2-6728 19

N. block and west of 2433 No 48, 2 lots, 170x150, facing Hartley. 19
C. S. QUICK 1720 O 3-6728

2 lots, 26 & Porter, southeast corner. 5-5823 21

4 vacant lots in Havelock. Call 6-7315 22

Bus. Property—Sale-Rent 78

Nice 2 bedroom home, close in, near bus, gas heat, garage. Broker 3-5161. 19

2 BEDROOM BRICK
Veneer homes on spacious home sites, can be purchased by qualifying GI's $4500-$500 down. Many under construction & many more to be started. See us now for the advantage of picking your interior colors & finish. Call 3-2443 for information now. 21
HOME CONST. CO.
2639 Randolph

2 bedroom brick, basement, attached garage, year old. 5311 No 69 19

2 Bedrooms
SOUTHEAST—Living room & dining "L", utility, attached garage. $8,950. Low down payment.
SOUTH—Living room with fireplace, dining room, new kitchen, full basement, garage. SHORT LOT. $10,600.
SOUTH—Near new—carpeted living room & dining "L." Patio over attached garage. Basement. 2 blocks to Merle Beattie. $11,975.
EAST & SOUTH—STONE. Large carpeted living room with fireplace, carpeted dining room. Glass enclosed game room off the dining room. Full basement with fireplace in recreation room. Everything you'd expect to find in a home worth $27,500.

3 Bedrooms
RANDOLPH-ST. TERESA — Living room, dining room, modern kitchen. Full basement, regular gas furnace. SHORT LOT. $9,950.
WOULD TRADE FOR LARGER HOME & LOT
COLLEGE VIEW—28' Carpeted living & dining room combination. Full basement. $10,750.
SOUTHEAST—BRICK—Near New. Full basement. $12,250. $1600 down. $73 mo.
SHERIDAN—Lovely 2 story family home. Perfect condition. Sun porch possible 4th bedroom. Bath & a half. Double garage. 2 blocks to school $16,500.
IRVING-PRESCOTT — 7 room Colonial, better than new. Tiled kitchen with dishwasher & disposal. Tiled bath & a half. Full basement. Double garage. $18,000.

4 Bedrooms
UNIV. PLACE—HOME & ROOMS FOR STUDENTS. Cleanest $9,600 home in town.

Income
SOUTH—Near 17th & Sumner. Large 3 room apartment for owner, plus 3 room furnished apartment on 2nd & 2 room furnished apartment on 3rd. New gas furnace. Excellent condition. $11,950.
NORTH—Near 33rd & Starr—5 large rooms for owner, 4 room furnished apt. up, 3 room basement apt. Double garage. $12,750. 21
CHAMBERS-DOBSON
Office 2-2345 Edith Bell 3-8479
Jo 2-1679 Manzitto 4-1027
Roach 3-5980 Miers 4-5446
Multiple Listing Member

3 BEDROOM HOME
$600 down to qualifying GI's earning $4500 per year. Has a full size diningroom, divided basement, 2 nice closets, fully sodded lot. Thermopane picture window, other windows equipped with Asco deluxe aluminum self storing screen & storm windows. 21
Home Const. Co. 3-2443

3 rooms, modern, gas. Carpeted living room, fireplace garage. South 3-8759. -2

3 room modern house. $2,300. 1203 So. 1. -20

$7500.00
will buy this large 8 room house. 1½ baths, arranged for duplex, new gas furnace, large lot, near Clinton school. 19
STAR REALESTATE CO. 2-5319
C. Theobald 5-7862 Mrs. Wilson 3-5920
Multiple Listing Member

6 room 1 story modern house, on contract. Owner. 5-2404 -22

Real Estate, Exch. or Sale 80

Client of ours is moving to California wants to trade home here for property there. Call 2-6621 if you have California property for sale. 30
HARRINGTON CO'S.
REALTORS 229 So. 13

Homes For Sale 82

19th & J
Two story duplex for small investment. Tenants pay utilities. 21
BARTLETT & CO., 2-6693
Jones 2-2261 Johnsen 6-5818
Bloomfield 3-2554 Johnson 3-4404

27TH & T
3 bedroom 1½ story frame, new roof, new wiring, new gas furnace, 1 bedroom down, 2 bedrooms & bath up, extra deep lot, on bus line. $7600. 20
IVAN BUTLER, 6-1766
JOHN MILES, 3-4093
John M. Miles
2-2359 418 Fed. Sec. 2-8329

26TH & C
Duplex—5 rooms & bath main floor, 5 rooms & bath second, & storage space up, full basement, new gas furnace, new roof, new gutters, 3 stall garage. Price $10,500. $3500 down. 20
IVAN BUTLER, 6-1766
JOHN MILES, 3-4093
John M. Miles
2-2359 418 Fed. Sec. 2-8329

22 & RYONS
2 swell bedrooms in a one story home, real dining room, full basement, 2 stall garage. Price reduced. Don't overlook this fine location for bus, school and church. 19
C. S. QUICK 3-6728

50 & WASHINGTON
2 bedroom brick plus den, double garage. Carpeted living room, fireplace, full basement, very livable home. 3-7169, 3-4576. -19
McMASTER CO. 3-8817

819 So 32—4 bedrooms, 2 baths, new furnace. 3-3961. 21

934 So 35—3 bedroom, large livingroom, separate diningroom. Finished upstairs provides large 3rd bedroom. Basement, gas heat. Fenced yard. By owner, 4-1573. 25

1135 SO 40
Beautiful new rancho brick, wonderful location. 5 large rooms & bath main floor. 4 large rooms & bath in basement with private entrance. 2 beautiful fireplaces. Sell or trade by owner, 4-4142. 21

1211 SO. 24
Extra clean from the nice recreation room in the basement to the attic, large living, open stairs, extra light dining room, big kitchen, 3 bedrooms and bath up, plus sleeping porch, garage. Near high school and Prescott. 19
C. S. QUICK 3-6728

1940 SO. 45
2 bedroom 4 year old brick. Must be sold! Good construction. Quick possession. X
2-7159 BOB T. EVANS 4-2143

2009 SOUTH 16
$8,750
For this four bedroom home. Living-room, diningroom, large kitchen. Very neat. Lots of built-ins. Full basement, gas heat, and garage. The home has a GI loan on it that you can take over. Interest rate of 4 per cent. Small down will handle. -19
Dan Foley Co.
2-2334 4-6577

2231 South, attractively arranged Bungalow, garage. Only $8,750. Penner, 3-3961. 21

2414 SO 34
2 bedroom bungalow, kitchen with eating space, knotty pine basement. Owner, 4-6735. -22

2605 So 53—An ideal older large family home. 3 bedrooms, 4 closets, new kitchen cupboards, American sink, nicely decorated, full basement. 50 gal water heater. 75' lot, garage, 20x20 animal shelter. Reduced. Eves. Owner 4-1886. A

2715 No 35—New 2 bedroom home, priced to sell, small down payment can be arranged. 6-6705. 19

2801 Garfield, attractive bungalow, oak finish, double garage. Penner, 3-3961. 21

2825 No 65—3 year old 2 bedroom brick, Venetians, carpet, drapes. $11,000. Immediate possession, anytime. 6-5306. 19

4424 No 65
3 bedrooms, living room, dining room, large kitchen, almost new bathroom fixtures. All of this for owner plus good basement apt. with separate bath. $7,500. 20
Ed Pavelka 6-6715

5427 NORMAL
Nice 5 room bungalow, garage and over ½ acre. House has oak floors and woodwork, full basement, floor drain, regular gas furnace, 3 fruit trees and lots of garden space. $10,000. By appointment only. 21
2-6158 TOMER RL. EST. 2920 Q
Multiple Listing Member

5745 FRANKLIN
5 blocks Holmes School. 4 big rooms down, 2½ bedrooms, bath up. New roof, oak floors, 2 stall garage, 2 lots. Out of town owner says sell. $1000 down.
C. S. QUICK 3-6728

A FINE HOME
In Colonial village—2 bedrooms down—2 up—frame exterior—attached garage—pine panelled living room—finished recreation room—house is not too big, not too small—it's just right—Call Bill Frerichs at 3-4804 for an appointment. -19
LOOMIS & JOHNSON
239 SOUTH 13TH PHONE 5-2932

A
Modern kitchen and bath, a dining room and a fireplace in a 3 bedroom home near Sheridan School is new cash to find for $10,500 but we have it. See it today. X
Call M. Coatsworth, 3-6177
AUSTIN REAL ESTATE
1927 A Realtors 3-8169
Multiple Listing Member

A Family Home
Reasonably priced 4 bedroom home in a top location in Prescott District south of South St. This property is in excellent condition and included carpets and 2 stall garage. Let us show you. 19
"Dick" Kimball
C. Johnson 6-1935
R. Kimball 4-6238 D. Kimball 4-2206
STUART BLDG. 2-7606

ACREAGE
59 & Francis. A nice 2 bedroom home. Gas heat, extra nice kitchen, bath. Garage, chicken house, fruit trees, lot. 2x6x200, only $5,500. 20
2528 Washington, Lincoln Neb 24
State Securities Co. 2-6396
Carel Stith 6-3377 Fred Susek 3-6473

Agr. College
Six year old 3 bedroom brick. Carpeted living room. Dandy kitchen with breakfast space and dish washer. The built in bookcases and extra storage place will please you. A beautiful ha-em of apartment. Garage. Ideal rental location. Price $14,750.

Edgewood Place
New two bedroom brick. Center hall plan. "Long Bell" kitchen. Tile wall bath. Full basement. Garage. Price $12,850. All specials paid. To veterans 10% down.

Near 47 & Lennox
An ideal one year old home. Dandy large kitchen. Natural woodwork and birch doors. Full divided basement. Breezeway and attached garage. Price $12,250. To veterans $1,200 down. 22

Beckman Real Estate
700 Fed. Sec. Bldg. 2-4702
3-4650

A Real Family Home
With lots of room that shows years of loving care and pride. On South 40th between South and Sumner Streets, with a large, well-landscaped yard that has beautiful old shade trees and evergreens. Sound like what you want? Then call us—we will be pleased to show you this fine home.

Colonial Village
Three bedroom, one-floor ranch style home. Excellent lot size arrangement, recreation room, 2 fireplaces, 2-stall garage. Built in kitchen. Priced at $16,500. Let us see it Today.

Near Holmes School
Two bedroom home, close to school and bus. Priced at $8,250. Terms. Only one of the best buys in Lincoln.

C. C. Kimball Co
H. Olbrich 2-2905 E. Rice 4-2580
B. Schenck 4-6881 C. Kimball 4-5077
J. Seward 3-3474 Sharp Bldg. 2-7575

Homes For Sale 82

ALL IN SOUTHEAST SUMMIT
In Sheridan School, Southeast High School, Holy

Money to Loan 58

LOANS
GET THE BIG 4 FREE OF EXTRA COST ONLY AT PERSONAL

4 BIG REASONS why a PERSONAL loan is your best buy!
1. Life insured for the amount owing free of extra cost.
2. Nationwide Credit at over 800 affiliated offices in U. S., Canada.
3. Loans entirely by mail.
4. Custom tailored loans.

Phone for one-visit loans, write, come in. Employed men, women—married or single welcome.

Loans $25 to $900 or more on signature, furniture, car.

Personal Finance Co.
147 South Twelfth St.
NW Corner 12th & N
Phone 2-6653 A

NEW
Life Insurance On Loans At No Cost To You

Now when you borrow any amount up to $1,000 at Household Finance you get life insurance protection at absolutely no cost to you. If you need money for most any purpose, borrow from HFC, America's oldest and largest consumer finance company.

FAST SERVICES HFC specializes in extra fast service. Money usually the same day.

Household Finance Corporation
Lincoln Liberty Life Bldg.
2nd Floor, 11th & "O" Sts. A
PHONE 2-1097

PLITH LOANS. 144 No. 48th "Your Home Town Loan Service." HOURS 1 to 8 P.M. X

WHEN YOU NEED MONEY SEE THE FEDERATED FINANCE COMPANY
"The Friendly Lincoln Company" A
32 Years of Courteous Service
1503 O 5-2937 1503 O

$100 QUICKLY
On Your Name Only

Choose your own way to repay. Good credit is all you need. Other amounts $25 to $1,000 on other plans.

PUBLIC LOAN CORPORATION
141 North 11th Street
Phone 5-4361 A

Rooms with Board 61

1144 F—Board, room for working men, boys. Walking distance. 5-7336. 20

2430 R—3 meals, lunches packed. TV shower. 2-8372. -7

Clean beds, good man sized meals, working men. 3-3183. -25

Clean room for 2 boys. No drinkers. Excellent food. 7-1723. -24

Rooms, Sleeping 62

14 & Peach—Room adjoining bath, private home. Employed person. 5-5928. -25

15 & G—Close in, large front. Entrance. Garage. 1510 G. 2-6419. -21

204 So 11—Close in, quiet. 3rd floor College Hotel. 2-5057 6

225 No. 16—Desirable room, near bath. $6 week. 5-6219. 21

228 No 27—Private entrance, gentleman, near bath. $5. Busline. 22

319 So 25—Sleeping room, near bath. Employed person. 5-6277. -19

327 So 11—Single or double, reasonable. Gentleman. 5-3020. 26

826 So 14—Room near Capitol. Gentlemen. 2-4019 after 7:45 Sun.

916 So 14—Clean south room, near bus, gentleman preferred. 5-6221 22

1035 So 12—Walking distance. Clean, comfortable. Gentleman. 5-5820 24

1035 So 11—Front, comfortable, near bath, bus. Gentlemen preferred. 5-5388. 22

1108 H—Near bath. Walking distance. 22

1213 K—Close in, near bath, pleasant, comfortable, business lady. 5-2412. -21

1235 J—Clean room, twin beds, near bus, $7.50 week. 7-1351. 22

1245 J—Large room with several beds. Working men. Close in. 5-3826. 27

1421 E—Nice, clean room, near bath, block to bus. 7-1110. -22

1500 P 2-1369—1334 O—2-5166. Sleeping rooms, light housekeeping rooms. Refrigeration. 29

1609 P—Comfortable room near bath, student or employed gentleman. 2-6250. -24

1715 M—Attractive large room, near bath, close-in. 5-7442. 22

1725 So 26—Front. With shower. Working lady references. 3-6208 6 pm. 22

1816 L—Large, comfortable, airy, southeast, good service, gentleman. 5-7836 21

1909 F—Large exceptionally well-furnished, living-bedroom, fireplace. Carpeted, 4 windows. Garage. Reasonable. 3-4040. 20

2413 P—Clean, insulated. Employed gentleman. $3.50 week. Private home. 5-6295. 21

Az College Dist.—Large outside entrance, adjoins bath. Men. 6-6349. -22

Attractively furnished, newly decorated, walk-in closet. Bus, adults. Days, 3-6703; Eves. week ends, 7-3141. 21

Choice rooms, living room privileges. Porch. Bath. Students. Gentlemen. 2212 Sheldon 20

Convenient downtown location, near university. Gentlemen. Inquire 1302 Q. 2-9955 21

Central Hotel—1327 O
Under new management—Rooms or apts. special rates for permanent guest. -4

Clean furnished rooms, night, week or month rates. Also light housekeeping. See Albert. Albert's Hotel. 2011 O, upstairs. 20

Clean, quiet, insulated room, separate entrance. Capitol district, gentleman. 2-6945. -21

Large, cool. Beautyrest mattress, large closets, bus. 3-5698 eves. 20

Large room with smaller closet. Reasonable. Kitchen. Laundry. Girls. 5-6487 24

Nicely furnished, private bath, entrance. Fan. No cooking. Gentleman. $30 month, near 28 & P. 3-3705 afternoon & eves. -25

Quiet, clean private home, newly decorated. Business people preferred. 2-8188. -21

Rooms, Housekeeping 63

913 O—Clean, nicely furnished, efficiency apt., stove, refrigerator. $6.75 week. 21

1505 O—1-2 room apt, newly decorated. Working adults. 25

Furnished rooms, kitchen facilities. Utilities paid. Prefer Negro couples. 2-8375. 7

Large efficiency room, all modern. Refrigeration. Private entrance. 5-7945. 20

Summer school student, lovely room, 4 floor, cooking privileges. 3-9811. 25

Share Living Quarters 64

Employed girl, 19-21, share 3 room apt. Call 7-2129. 19

Man will share nice air-conditioned 4 room furnished apartment, TV, with another gentleman. Close in. Days 2-2023, after 9 PM 3-9972. 24

1-2 girls to share large apt near capitol 5-8839 25

Apartments Furnished 65

F St—4 rooms, air conditioned, apt building, nicely furnished, antenna, laundry. Bus. Adults. 3-8877, 3-8852. -22

18 & D—Beautifully furnished large apt, also efficiency. Utilities 1845 D -2

129 So 16—or 1446 P—Well furnished, 2 rooms -22

140 So 30—Attractive 3 room apt, adults, garage. $75, 4-1036. -21

218 So 18—Heated, newly decorated 4 rooms, bedroom. $100. 3-6991. -25

219 So. 15—4 rooms, private bath, porch. Adults. 2-2522, 2-1160. 21

226 No 26—1 room efficiency, utilities furnished, refrigeration $18.50. -24

405 No 25—4 rooms, private bath. On busline. Washing. Insulated. By appointment, 3-3559. -24

545 So 9—Efficiency apt, private entrance, utilities free. See anytime. 22

601 No 28—one room, large. $30. Very nice. Private entrance. 25

643 So 11—2 large rooms, near bath. 5-8254. -24

726 West P—room with sink, $3 week each for 2. Everything furnished. Refrigeration, laundry, telephone privileges. Parking. Block Bus. 5-3893. 25

737 So 30—2 room apt, bath. Middle-aged lady. 2-5660. 25

810 So 11—First floor bedroom with living room, kitchen, private bath, entrance. Walking distance. -16

815 Plum—2 rooms, bath, utilities paid, basement apt., $55. 4-4215, 2-5292 19

1133 So 11—2 clean pleasant rooms, utilities furnished, share bath. 22

1111 H—3 room apt with private bath. $55. 5-8817. 24

1134 K—Third, 1 room, kitchenette. Lady. Share bath. $25. 2-4088. 22

1212 K—Third floor, 3 rooms, private bath, utilities. $50. 2-4088. -20

1423 P—3 room front apt, 3rd floor, share bath. Utilities paid. Adults. 2-3592. 19

1437 Que—2-3 room apts, refrigeration, utilities, laundry facilities. 2-5978 24

1607 N—Front efficiency, close in, completely private, adults $57.50. Inquire 1609 N 2-1777. 20

1645 E—New 3 room, bedroom apt, $69.50. 5-7286, after 6 pm. 22

1729 K—Algonquin, 2 rooms, bath, utilities, laundry facilities. $40. 2-1356. -21

1809 P—CLINTON APTS.
Large livingroom, kitchenette, adjoining bath. Adults, $40 -21
TV ANTENNA

1830 E—Wanted 3 employed girls for very nice apt. 20

1924 R—3 rooms, utilities, close in. 3-9368. 23

1955 A—Furnished 2 room apt. Laundry privileges. Close to bus. 19

2104 So 48—Lincoln's finest 2 bedroom apt. Beautifully furnished & decorated. Large livingroom, dinette, 2 large bedrooms modern kitchen, bath, plenty of closet space, private basement on busline. 4-7047, 3-6357. 16

2348 O—4 rooms, bath, in-a-door bed. Clean & roomy lots of closets. Steam heat. 2-5778. -23

2400 R—1 room, kitchenette, first floor, share bath, private entrance, utilities. Working couple. No children, pets. 5-8788. -24

2411 Lynn—3 rooms, bath, utilities pd., washing facilities. Baby accepted. Available June 15. 5-8620. 24

2730 Q—2 clean rooms, private entrance, first floor lady 5-9416. 21

2800 O—2 bedroom upper duplex, furnished private bath, clean, adults, reasonable. Available May 25. 2-5592. 21

2812 Everett—3 rooms, first floor. Private bath, entrances. Insulated. Utilities. Working couples preferred. No drinking. 3-5839. -22

2927 P—3 rooms, 2nd floor, utilities, near bus. $40. 5-2805. 22

4734 Adams—2 clean rooms, entrance. Bus. Utilities paid. $50 Employed couple. 6-2816 Eves. Sat.

Apts—3, 4 & 5 rooms, private baths. $40 to $75, one child accepted. 2-1182, 2-3412 22

Cheery 3 rooms, private bath, entrance, second floor. Refrigerator, electric stove. Busline. Employed couple. 3-4476. 25

CLOSE In
Efficiency unit, bath, kitchenette, everything furnished, maid service, adults only 2-5218. 19

Close in. Heat & water paid. Very desirable for 2 adults. Call for details. 19
Culbertson, Roe & Bell, Inc.
115 No. 11th 2-2781

Efficiency apt, private bath. Capitol location. Adults. Available June 1. 5-6680. 23

Exceptionally nice basement apt. 3 rooms. Private entrance, bath, washing privileges, utilities. Bus. No drinking. 2727 So. 14. 24

Economical, very clean, private bath & entrance, antenna. Adults. 2-1437. -22

Efficiency Apt. Private bath. Clean. Possession 6/1. $40. J. Paul Kysar Co., 2-3223. Eves.: 6-2650. 20

Efficiency. Bus. Utilities. $35. Garage $5 extra. 7-2325. 23

Efficiency, large living room, kitchen, private bath, close in. 7-2046. 24

Front efficiency apt, newly decorated. $45. 1-2 adults. 2-8294

Lovely modern 3 rooms, bath, attached garage. Southeast. Adults. 5-3360. -24

Man & wife to serve as host-hostess for apt building in exchange for rent. Apply in own handwriting, stating age, present employment status, qualifications. Box 474 Journal-Star. -21

One room efficiency, second, large closet, close-in. $35. 2-3136. 20

One room furnished apt, first floor. $26 a mo. 2-1783. -23

Pleasant basement apt. 3 rooms, bath. Adults. Utilities. Laundry 2-1754 31

SHURTLEFF'S
BRYAN APTS—1225 K — an efficiency. Call 2-8271 days.
MANOR—501 So. 13—Efficency and one bedroom available now 2-8271 days. 2-2106 Suns and Eves.
REGENT—1020 D — 2 bedroom and efficiency apt available now. 2-8271 days. 2-2149 Suns and eves.
CORNHUSKER—1317 L — 1 bedroom and efficiency. Available now. 2-8271 days. 2-4521 Suns and eves.
WOODROW—640 So. 12—Large efficiency available now. 2-8271 days. 2-2146 Suns and eves.
PIEDMONT GARDENS — 1940 So Cotner. Efficency and 3 bedroom apt. 2-8271 days. 4-5011 Suns and eves.
ROOSEVELT—511 So. 13—Bedroom apt. available now. 3-3733 eves and Suns. 2-8271 days.
SHURTLEFF ARMS—645 So 17—1 bedroom available now. 2-2120 eves and Suns. 2-8271 days.
HOLLY PATS—1144 So. 11—One bedroom apt. available. 5-6102 eves, Suns. 2-8271 days.
BLACKSTONE—300 So. 16—Efficiency and 1 bedroom. 2-2148 eves & Suns. 2-8271 days. Suns. 2-8271 days. 25

5 rooms, 1626 So 22. See to appreciate. 3-2288 25

3 room basement apt. New house. Clean & dry. Washing privileges, private entrance, attached bath. 5-5102, 4-4857, 4123 G after 6:30 pm. 24

Apartments Unfurnished 66

28 & U—4 rooms, 2 bedrooms, private bath, entrance, utilities, children accepted. Bus, shopping. 5-8560. 24

28 & Randolph—3 rooms, private, antenna, garage. $52. Adults. 3-9212. -21

135 NO. 14 — THREE 3 ROOM APTS. UNFURNISHED. 2-7747 5

205 No 28—Nice 2 room apt, newly decorated. $35. 5-5742. 21

824 Charleston—3 room basement apt, private bath. Utilities furnished. -19

857 So 17—New deluxe 1 bedroom, carpeted living room, 6 closets. Electric stove, refrigerator. 4-6652. 22

847 Washington—Lower duplex, 3 rooms, tile bath. 5-5210. 25

1017 So 16—Large four room apt, ground floor. Good condition. Refrigerator, stove. Close. 21

1018 K—Nice 3-bedroom apt, first floor, reasonable. Adults. 5-4746. 31

1135 So 15—1 bedroom apt, in new brick apt. building. New electric stove & refrigerator furnished. $85. Adults. 5-4685 22

1136½ K—Basement 2 bedroom apt, private bath, utilities $62 2-4088. -20

1346 B—2 bedroom apt. 5-6068, before 9 am. or Eves. -19

1401 G—4 rooms, bath. First floor. Clean, no pets. 5-4255. 25

1435 C—3 room, private bath, stove. Clean. Eves. Suns. -2

1519 O—3 rooms, share bath. -14

1726 B—2 bedroom duplex, heat, water. See to appreciate. 7-3074. 21

2075 L—4 room modern—2 bedroom, gas heat, $55. 5-4411. 20

2742 No 48—A&M Apts—Small but nice semi-basement apt, private bath, TV, adults, $32.50. 6-2592. -24

4744 St. Paul—2 rooms clean, steam heat. $27.50. 2-5718. 25

5130 Madison—Livingroom, bedroom, kitchenette, bath, stove, refrigeration. 6-6787, 6-1242. 22

Attractive 3 room knotty pine, tile, semi basement. Private entrance, bath, convenient location. Stove & refrigerator optional. Utilities. $65 4-4255. -24

Available—2 bedroom second floor. $61. 5-5775. -21

Entire upper floor, 2 bedrooms, sleeping porch. Private bath. $50 plus utilities. 3111 S. 25

Havelock—2 rooms with bath. Adults only. 6-23-7 15

Livingroom, diningroom, kitchen, 2 bedrooms, bath, 2nd floor, basement, laundry facilities, stove, refrigerator. 3-3338. 3-7965. June 12. 21

Lovely 5 rooms. June 1 adults. 2-2086, 6 to 9 pm. -19

Newly decorated, 3 large rooms, bath, stove, refrigerator, utilities, TV antenna. $65. 6-1475. 6205 Vine. -20

One Bedroom
Apt at 1309 No 66. Livingroom, bedroom, kitchen, & bath $55 per mo. Call Al Westendorf 3-2904.
The First Trust Co.
OFFICE 2-1201

Apartments Furnished 65

STONE COURT
1020 E—3 rooms, kitchen furnished, adults. 3-1663, 4-8362. 22

Uni Place—4719 St. Paul. One bedroom, living room, kitchen, bath. Closed in porch. Ground floor. Newly decorated. Stove, refrigerator. Utilities paid, $65. 6-3082 days; 3-7073 eves. -24

Upper duplex, 7 rooms, garage. Prescott, $90. 3-9817. -19

2 large rooms, private bath, first floor, stove, refrigerator 1720 M. 2-1562. -25

3 rooms, bath, 2nd floor, gas heat, close in. 3-9283. 21

3 room apt, second floor, private bath, entrance, long porch, new refrigerator, stove, utilities paid except lights. $60. See at 935½ A. -19

4 room apt, livingroom, bedroom, large kitchen, bath. $50. Convenient location, child accepted. 4-4181, 2-7749. -24

3 rooms, private bath, second floor. 5-7175. 24

Apartments Furn & Unfurn. 67

429 So 12—2 rooms, kitchenette, share bath. $36-$40. 2-4088 24

939 So 11—Living room, bedroom, kitchen, tile bath, Sun room, TV antenna. $60 unfurnished. Stove & refrigerator if desired. 20

1029 D—3 rooms, private bath, entrance, partially furnished, $55 utilities, adults, available June 1. 2-2652. 22

1127 So 33—Beautiful 4 room apt, carpeted, TV antenna. 5-7286. 22

1210 K—2 rooms, kitchenette, share bath. $36 Caretaker. 1206 K 2-4088 19

1227 G—2 large rooms, kitchenette, private bath, large closet. Adults only. 5-8324. 24

1548 O—3 room apt. $38. 2 room apt. $27.50 Shown eves. Utilities paid. 20

2737 P—Clean 2 rooms, upstairs, kitchenette. Private entrance. Reasonable. 5-9736. -21

Lovely 4 room apt private bath, entrance, available on or near June 1. 6-1137. -21

PIEDMONT GARDENS
Efficiency and 3 bedroom apt, available now. TV facilities. 2-8271 eves. and Sun. 4-5011. 25

2 rooms, private bath, utilities paid, adults. $45. 2-3918, 5-7945. -27

3 rooms & private bath. Children accepted. Utilities. $45. 5-9679. -21

Moving—Packing—Storage 68

CALL CHETS TRANSFER. 2-3151 for your moving date. Experienced men. Local & long distance 4-4315 30

Houses for Rent 69

3638 A—Practically new duplex, lower, 3 rooms, basement. 5-6238 appointment. 22

Attractive 5 room house, attached garage, $95. 2945 So. 42. 6-2593. 25

Immediate possession, new 2 bedroom modern, 59 & Adams. 7-2061. 22

Large apt—2 bedrooms, plus den, 11'x22' livingroom, 10'x12' diningroom, plus breakfast room. Heat furnished. Uni Place. June 15. $85. 6-3045. 24

Nearly new brick 2 bedroom home, near school, bus. Garage. Possession June 1. Reference required. $75. 5-8527. -25

Nice upper duplex, 3 large rooms, bath, private entrance, wired for electric stove, close to bus & shopping center, utilities paid. $65. 2-3613 Sun & after 5:30 22

New 3 bedroom full basement, near school. South location. $100. 3-8473. 24

Small house all modern. Adults only. 3-1145 after 5 pm. 24

6 rooms, Uni Place, reliable people. Inquire 1216 So 17 after 6:30 pm. -24

Wanted to Rent 71

By Sept. 1, professional man wants 3 or 4 bedroom home, furnished, partly furnished or unfurnished. Prescott School. 2-4245 Ext. 72, 8-5 pm weekdays. -22

Couple, child want four room apt, $50. Vicinity 14&D. Write Apt 4, 1720 M. 20

Couple, 3 children under 5, desire unfurnished 2-3 bedroom house or duplex. June 1. 3-1255. 25

Couple, 1 child, desires 3-4 room furnished apt. Reasonable. 7-2816. 20

Desire to lease a 3-bedroom home in a good location. Possession wanted anytime through June. The home we choose will receive excellent care. Please phone 2-6202, week days, from 8 to 5. 20

I am just a little boy almost 4, my mother works long hours. I would like to find a good Christian home for us to 'live in, be real nice if there were other kids for me to play with. Box 639 Journal-Star.

Mother, 2 small girls desire furnished 3 room, bath apt, first floor, semi-basement, June 1. Havelock, reasonable. 6-7363 mornings. 24

Rent 3 bedroom home with option to buy. 5-3755. 22

Student, wife, 3 children, desire 3 bedroom house. South. 50-8225. 25

Wanted to rent acreage within 10 miles of Lincoln. 7-2821. 21

2 or 3 bedroom house, duplex, or apartment by reliable family around June 15. South or East of business district preferred at about $70-$80 mo. Write Jerry Pulliam, 428 E. Dodge, Grand Island or call local Metropolitan office. 2-2719. 19

3 bedroom home, south location. June 1. 6-6767 after 5 pm. -25

3-4 bedroom with option to buy. 6-1889. -22

3 or 4 room unfurnished apt or small house in Uni Place. 3 in family. 6-5826, after May 18. 21

Office, Store Buildings 72

137 NO 14
Desirable location for rent. Call 2-6691 for information. 31

1611 O—Storeroom 12x65, office or small business. Parking in rear. 2-1500 After 6 pm. 2-4701. 21

2754 South—Building 25x45 suitable for office or store. Drive in parking. Inquire Hollywood Cleaners.

Office space for rent, 116 So 15. 2-8364.

20x45 Randolph district. Suitable office, small retail business. 3-7717. 22

Farms for Sale 75

CHOICE SPOT
We offer a high, sightly located 80 acres gently rolling to undulating, all tillable, close to Lincoln. If you're seeking a spot deserving of a beautiful country home then see this. Just average improvements on land now. 19
LINDEEN COMPANY
2-8077 Res. 4-3935

FARMS AND RANCHES X
E. C. DEINERT REAL ESTATE
110 CONT. BLDG. 2-8006

Land is selling—We are selling it. CHRISTIAN & LENSER A
209 Fed. Sec. Bldg. Lincoln, Neb.

Now look! If you are looking for one of the best 320 acre farms. Mostly all level. Mostly all new buildings, not often you get a chance to own a choice farm like this one. 90 acres in nice wheat. You will like it. The price is right. W. E. Preyl, 1124 No 40. Phone 6-6297. Lincoln. 20

Wanted—80 acres, improved, near Lincoln, on Hiway 2-1603, 3-9397. 27

80 acres, unimproved, very level, in Clay County, contact Robert W. Nuss 2828 Washington, Lincoln Neb 24

30 Acres best bottom land, 8 room house, other buildings, fruit trees, 17 acres, corn planted, city water, electricity. Ole Tulligan, Ph 2631, Valparaiso, Neb. 25

256 acres with modern improvements. 15 miles from Lincoln, gravel. 50 acres alfalfa, 30 acres brome, 30 acres native pasture. Balance farm land. Price $40,000. W. A. Diehl, 4825 I St. 19

Acreage for Sale 76

50-Hiway 34 York House, electricity. 5 buildings. Reasonable. 3-8759. 20

Lots for Sale 77

Corner lot 36th & X. $800. Lewis. 2-1666, 5-7431. 25

Lot at 61st & Fremont, water & pavement paid $750. Phone 69-2734. 21

Lot—1900th Block on No. 26 Call 6-2240 for information. 20

LOTS—ACREAGES
Home & Farm Loans X
MARK & PACE WOODS
1216 Sharp Bldg. 2-6355

Modern lot. 50x150. 4108 Touzalin. 6-5150. 21

57' frontage, Sheridan Dist. $1950
78' frontage, College View. $650
Bob Allen 4-2343 Lova Smith 3-6095 19

121' FRONTAGE
Scott Ave. south of Sewell St. See sign, sell half or all. 3-6728. 19

¼ block just west of 3435 No 48. 3 lots, 150x150, facing Hartley. 19
C. S. QUICK 1720 SO 17 3-6728

2 lots, 26 & Potter, southeast corner. 5-5323.

4 vacant lots in Havelock. Call 6-7315. -22

Business Property—Sale-Rent 78

907 "Que" Street. Ideal for service business, auto painter. $80 month. Call W. R. Golding or Jay Scasser. 2-3331 -22

Investment Property 79

ATTENTION INVESTORS!
New stone duplex 2635 No 61, ideal location, 2 blocks to Northeast high school. Available now. Call Days 6-2219 Eves 4-4253 & 6-2540. 19

If you want a dandy piece of income property for investment, this is it. No. 1 location in east Lincoln. This near new property has $8,000 yearly income from rentals as (living quarters). Applicant must be able to finance. By owner. Box 629 Journal-Star. 22

Real Estate, Exch. or Sale 80

Client of ours is moving to California wants to trade home here for property there. Call 2-6621 if you have California property for sale. 30
HARRINGTON CO'S.
REALTORS 229 So. 13

Homes For Sale 82

19th & J
Two story duplex for small investment. Tenants pay utilities. 21
BARTLETT & CO., 2-6693
Jones 2-2261 Johnsen 6-5818
Bloomfield 3-2554 Johnson 3-4404

27TH & T
3 bedroom 1½ story frame, new roof, new wiring, new gas furnace, 1 bedroom down, 2 bedrooms & bath up, extra deep lot, on bus line. $7800 20
IVAN BUTLER, 6-1766
JOHN MILES, 3-4093
John M. Miles
2-2359 418 Fed. Sec. 2-8329

26TH & C
Duplex—5 rooms & bath main floor, 5 rooms & bath second, & storage space up, full basement, new gas furnace, new roof, new gutters, 3 stall garage. Price $10,500, $3500 down. 20
IVAN BUTLER, 6-1766
JOHN MILES, 3-4093
John M. Miles
2-2359 418 Fed. Sec. 2-8329

22 & RYONS
2 swell bedrooms in a one story home, real dining room, full basement, 2 stall garage. Price reduced. Don't overlook this fine location for bus, school and church. 19
C. S. QUICK 3-6728

50 & WASHINGTON
2 bedroom brick plus den, double garage, carpeted living room, fireplace, full basement, very livable home. 3-7169, 3-4576. -19
McMASTER CO. 3-8877

819 So 32—4 bedrooms, 2 baths, new furnace. 3-3961. 21

934 So 35—3 bedroom, large livingroom, separate diningroom. Finished upstairs provides large 3rd bedroom. Basement, gas heat. Fenced yard. By owner. 4-1574. 25

1135 SO 40
Beautiful new rancho brick, wonderful location. 5 large rooms & bath main floor. 4 large rooms & bath in basement with private entrance. 2 beautiful fireplaces. Sell or trade by owner. 4-4142. 21

1211 SO. 24
Extra clean from the nice recreation room in the basement to the attic, large living, open stairs, extra light dining room, big kitchen, 3 bedrooms and bath up, plus sleeping porch, garage. Near high school and Prescott. 19
C. S. QUICK 3-6728

1940 SO. 45
2 bedroom 4 year old brick. Must be sold! Good construction. Quick possession. X
2-7159 BOB T. EVANS 4-2143

2009 SOUTH 16
$8,750
For this four bedroom home. Livingroom, diningroom, large kitchen. Very neat. Lots of built-ins. Full basement, gas heat, and garage. The home has a GI loan on it that you can take over. Interest rate of 4 per cent. Small down will handle. -19
Dan Foley Co.
2-2334 4-6577

2231 South, attractively arranged Bungalow, garage. Only $8,750. Penner, 3-3961. 21

2414 SO 34
2 bedroom bungalow, kitchen with eating space, knotty pine basement. Owner. 4-6735. 22

2605 So 53—An ideal older large family home. 3 bedrooms, 4 closets, new kitchen cupboards, American sink, nicely decorated, full basement, 50 gal water heater, 75 lot, garage, 20x20 animal shelter. Reduced. Eves. Owner 4-1886. A

2715 No 35—New 2 bedroom home, priced to sell, small down payment can be arranged. 6-6705. 19

2801 Garfield, attractive bungalow, oak finish, double garage. Penner, 3-3961. 21

2825 No 65—3 year old 2 bedroom brick, Venetians, carpet, drapes. $11,000. Immediate possession, see anytime. 6-5506. 19

4424 No 65
3 bedrooms, living room, dining room, large kitchen, almost new bathroom fixtures. All of this for owner plus good basement apt. with separate bath. $7,500. 20
Ed Pavelka 6-6715

5427 NORMAL
Nice 5 room bungalow, garage and over ½ acre. House has oak floors and woodwork, full basement, floor drain, regular gas furnace, 3 fruit trees and lots of garden space. $10,000. By appointment only. 21
2-6158 TOMEK REAL ESTATE 2920 Q
Multiple Listing Member

5745 FRANKLIN
5 blocks Holmes School. 4 big rooms down, 2½ bedrooms, bath up. New roof, oak floors, 2 stall garage, lot. Out of town owner says sell. $1000 down. 19
C. S. QUICK 3-6728

A FINE HOME
In Colonial Village—2 bedrooms down —2 up—frame exterior—attached garage—pine panelled living room—finished recreation room—house is not too big, not too small— it's just right—Call Bill Frerichs at 3-4804 for an appointment. -19
LOOMIS & JOHNSON
239 SOUTH 13TH PHONE 5-2932

A
Modern kitchen and bath, a dining room and a fireplace in a 3 bedroom home near Sheridan School is not easy to find for $10,500 but we have it. See it today. -X
Call 3I Coatsworth, 3-6177
AUSTIN REAL ESTATE
1927 A Realtors 3-8169
Multiple Listing Member

A Family Home
Reasonably priced 4 bedroom home in a top location in Prescott Dist. south of south St. This property is in excellent condition and included carpets and 2 stall garage. Let us show you. 19
"Dick" Kimball
C. Johnson 6-1935
B. Kimball 4-6248 D. Kimball 4-2206
STUART BLDG. 2-7606

ACREAGE
59 & Francis. A nice 2 bedroom home. Gas heat, extra nice kitchen, bath. Garage, chicken house, fruit trees, lot, 240x300, only $8,500. 20
State Securities Co. 2-6396
Carel Stith 6-5377 Fred Sasek 3-6473

Agr. College
Six year old 3 bedroom brick. Carpeted living room. Dandy kitchen with breakfast space and dishwasher. The built in bookcases and extra storage place will please you. A beautiful basement apartment. Garage. Ideal rental location. Price $14,750.
Edgewood Place
New two bedroom brick. Center hall plan. "Long Bell" kitchen. Tile wall bath. Full basement. Garage. Price $12,850. All specials paid. To veterans 10% down.
Near 41 & Lennox
An ideal one year old home. Dandy large kitchen. Natural woodwork and birch doors. Full divided basement. Breezeway and attached garage. Price $12,250. To veterans $1,200 down. 22
Beckman Real Estate
705 Fed. Sec. Bldg. 5-2955
3-4637 4-4862

A Real Family Home
With lots of room, that shows years of loving care and upkeep. On South 40th between South and Sumner Streets, with a large, well-landscaped yard that has beautiful, old shade trees and evergreens. Sound like what you want? Then call us—we will be pleased to show you this fine home.
Colonial Village
Three bedroom, near-new ranch style home. Excellent interior arrangement, recreation room, 2 fireplaces—2-stall garage. Built on a beautiful, irregular-shape lot. Let's go see it Today.
Near Holmes School
50th and Washington, extra good value, here in this well-built 3-bedroom stone home. Only $16,850. One of the best home buys in Lincoln. 19
C. C. Kimball Co.
H. Obbink 2-2936 E. Blue 4-2860
B. Schenck 4-6681 C. Kimball 4-6927
J. Seward 4-3414 Sharp Bldg. 2-7575

Homes For Sale 82

Handy With A Hammer?
You can finish the third bedroom yourself in this near new frame on D St. East of Randolph School. Kitchen-dinette, divided basement, fenced back yard. $12,750, probable FHA or VA. 19
CLINGERMAN CO.
1550 So 17 REALTORS off. 3-4258
Home phones 2-5011, 2-3490, 7-2473

HOME & INCOME
Duplex—a good conversion. Rented at $120 per mo. Price: $8950.

TRADE OR SELL ON CONTRACT
Duplex—4 room & bath each. Total income $140 per mo. $10,750. Good South East location. 21
J. PAUL KYSAR CO.
2-3223
4-4008 3-3934 6-2650 3-4847

Home & Income
Live in a 3 bedroom home, 2 furnished apts. rented. Private bath. $85. New gas furnace. Large laundry room. Double garage. Near 27 & Orchard. Priced to sell. Call Harold Johnson, 3-4404 or 21
Bartlett & Co. 2-6693
300 So. 13 Realtors

HOME AND INCOME
Located close-in . . . A two story frame house which provides a home plus income from rented rooms . . . Gas heat . . . Full basement . . . Completely reconditioned. -19
LOOMIS & JOHNSON
Lawson 2-3919 Cekal 7-2967
Loomis 4-4951 Johnson 3-4800
239 SOUTH 13TH PHONE 5-2932

IMMEDIATE POSSESSION
Two bedroom, large living room—dining room combination, kitchen with eating space, ample sized utility room, reasonable down payment will handle. Call Bill Frerichs at 3-4804 for special showing. -19
LOOMIS & JOHNSON
239 SOUTH 13TH PHONE 5-2932

INDIAN VILLAGE
New 3 bedroom stone, beautiful home on corner lot, large sunny kitchen and lovely living room with dining ell. Bedrooms are all good size. 1½ bath in divided basement. Owner, 3-5484. -22

INVESTMENT
Twin duplexes, one stone, one brick, rental each unit $85, $340 total, good deal, near Ag. College. 19
C. S. QUICK 3-6728

LINCOLN'S FINEST
Income property—3 units, 2 bedrooms, den, livingroom & kitchen on first floor, for owner. Two 1-bedroom units on second floor, income $270. Price, $21,500, includes new stoves, new refrigerators in all units, all furniture in 1 unit. See today. 1910 Prospect. 3-3798. 23

Modern 5 room home easy driving distance from Lincoln. All conveniences. $3,500. Box 591 Journal-Star. 19

LET US SHOW YOU
We think this is the top ranch type home in the city—with three master bedrooms. Just finished, wear off the new in this "pleasure to live in home."
Dan Foley Co.
2-2334 4-6577

Loaded With Livability
FIVE BEDROOMS
Surrounded by matured landscaping and comfortably located near schools, shopping center and transportation. 10 large rooms, 5 up and 5 down, full bath up, ½ bath down. The living & dining rooms are both large. The kitchen is family style with loads of eating space—yes, it's a real family home, and priced to sell at only $10,750. Double garage. Shown only by appointment.
GALE W. SMITH
2-6256 221 So. 29 Realtor
MULTIPLE LISTING MEMBER A

LOW DOWN PAYMENTS
1222 Nelson — Extra nice 10-room modern Nursing Home.
1213 Belmont Ave.—5 rooms. Water & lights. Only $3,500.
1928 S—Basement house. Only $300 down.
1938 & 1940 G—Two 5-room homes. Can be bought right. Need repairs.
5th & Nelson—3 houses & 9 lots. All for only $3,500.
5th & Adams—3 room house. Only $1,800 terms. X
BELMONT REAL ESTATE
2-3067 2-7425 5-6537

NEAR 22 & P
4 rooms and bath down, oak floors, 3 bedrooms up, real gas furnace, basement laundry, 2 stall garage, only $5,000. 19
C. S. QUICK 3-6728

NEAR 25th & B
3 bedrooms and bath up, good kitchen, living and dining room carpeted, regular gas furnace. Lots of flowers and 2 stall garage. First time offered. $9000.00. L. C. Johnsen. 6-5818. 21
BARTLETT & CO., 2-6693
300 So. 13 Realtors

NEW BUNGALOW
3 bedroom with attached garage, spacious corner lot. Only $13,750. Easily financed. Call 2-6621 or 6-2669. -19
HARRINGTON CO'S.
Realtor 229 So 13

NEW DUPLEX
New stone duplex 2635 No 61, ideal location. 2 blocks to Northeast high school. Available now. Call Days 6-2219, Eves 4-4253 & 6-2540. -20

NEW LOVELY 3 BEDROOM STONE
Here's a lovely home with large living room, 3 lovely bedrooms with built-in closets, kitchen large enough to eat in with lovely cupboards. We're proud of our workmanship, let us show you this. 4111 C. $17,500. X
JOHNSON-SCHAFER
Off. 7-1515 6-2748 4-6581

Near new 2 bedroom bungalow. Holmes School 1933 So 51 Small down payment. X
PUCKETT REAL ESTATE
4-6256 3-4238

Near 44th & Pawnee
Nearly new frame home. Long living room, large kitchen. 2 roomy bedrooms. Full basement. All specials paid. Price only $10,500. 19
MARTI & McCOID
622 First Nat'l Bank 2-6677
2-8229 5-6367 6-4814

Near Northeast High
This modern home has 2 extra lots, one bedroom and den on first, 3 bedrooms second. A bath and a half. Gas heat. Good loan. Owner leaving and it is priced to sell.
Culbertson, Roe & Bell, Inc.
OLDEST FIRM IN THE CITY
115 No. 11 REALTORS 2-2781
Val Weller 3-2803 H. Garrison 6-6606
Joe Fenton 3 2053 L. T. Shirk 3-4444
Les Fought 4-2491 19

NEWCOMER?
We'd like to help you buy or rent a house or apt—and give you our new city map. Call 2-1201 or stop on 2nd floor of the Trust Building —10th & O Sts. A
The First Trust Co.

NEW STONE—SE
3 bedroom, attached garage. This can be bought for $2,000 down. Wenzl 6-5189 Snipes 6-2619 Off. 2-9321
Action Realty Co., Inc.
MULTIPLE LISTING MEMBER X

OUTSTANDING HOMES
Just the way you want them. We build to your specifications. X
CORNELL & SAMPSON
5625 L 4-4589
Owner says sell. This is one of the better homes. 2-3853. Alexander. 22

Homes For Sale 82

ONLY $5750
A SLICK HOME ON SWELL CORNER. Paving all paid. 5 rooms and bath first floor with finished second floor bedroom. Needs no fixing, fine basement, gas heat, new garage. 144 C—Take a look at this and the houses adjoining—all "good lookers." 19
C. S. QUICK 3-6728

Prescott Jr. High. Bungalow with an appeal, large livingroom, modern kitchen, large breakfast nook, priced to sell. 3-8180. 22

PRACTICALLY NEW
Very attractive 2 bedroom bungalow near 36 & Otoe, full basement, garage, full lot. $11,600. Possible G.I. or FHA. 20
O. P. BANCRO

MERRY MENAGERIE By Walt Disney



"It's quite good—tastes like deliveryboy with just a dash of postman!"

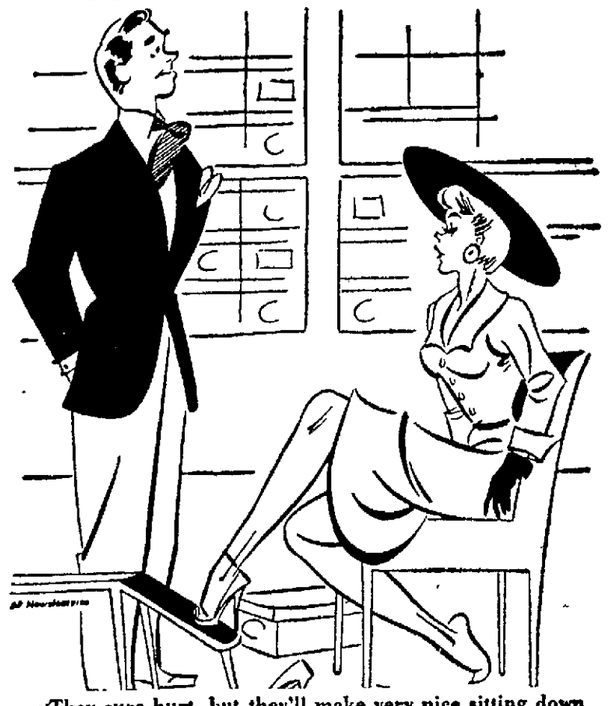
TOONERVILLE FOLKS By Fontaine Fox



STRANGE AS IT SEEMS By Elsie Hix

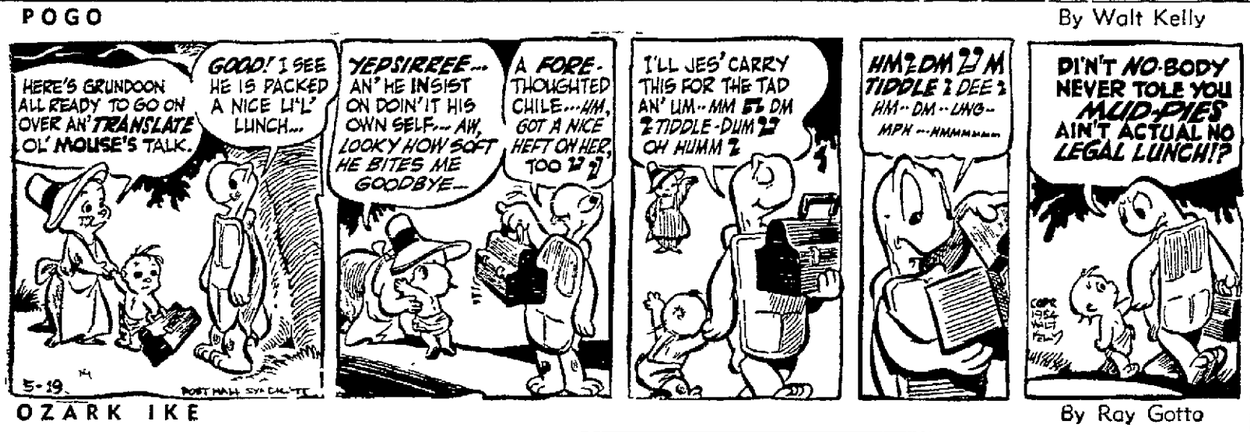


MODEST MAIDENS By Jay Alan



"They sure hurt, but they'll make very nice sitting down shoes!"

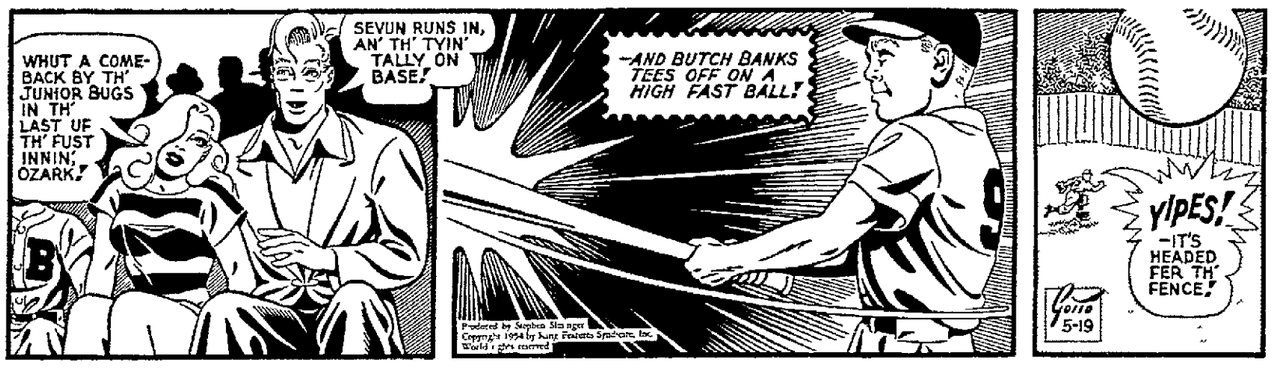
POGO By Walt Kelly



DICK TRACY By Chester Gould



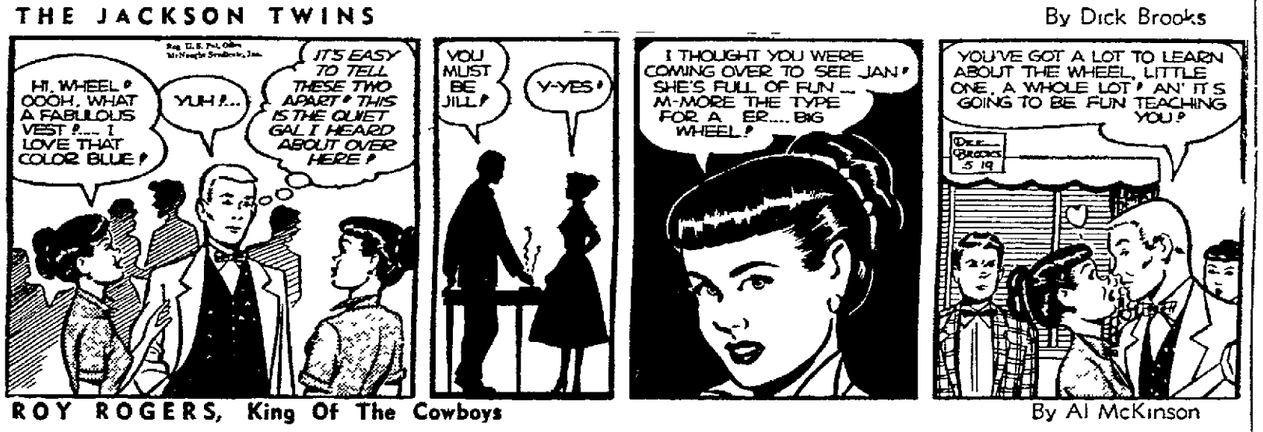
OZARK IKE By Ray Gotto



THE HEART OF JULIET JONES By Stan Drake



THE JACKSON TWINS By Dick Brooks



MARY WORTH By Ken Ernst



ROY ROGERS, King Of The Cowboys By Al McKinson



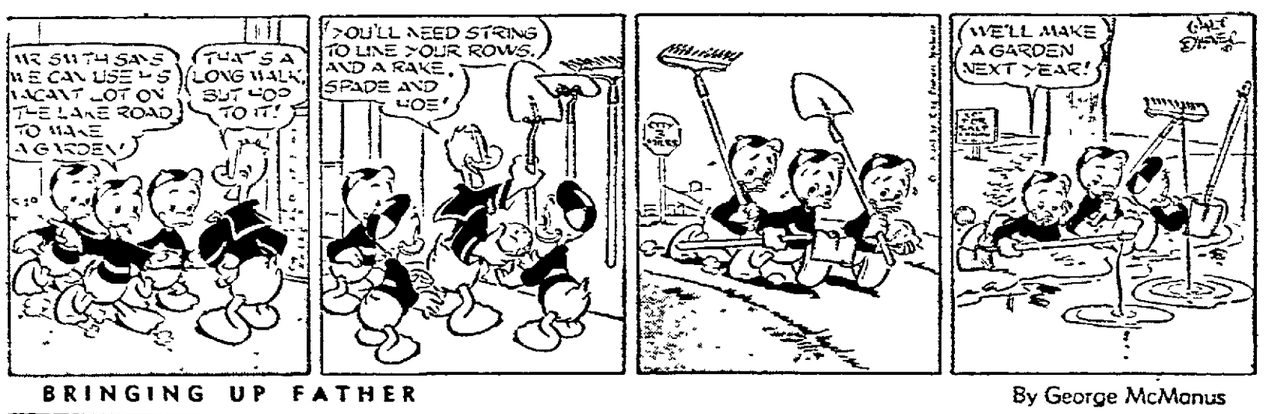
RIP KIRBY By Alex Raymond



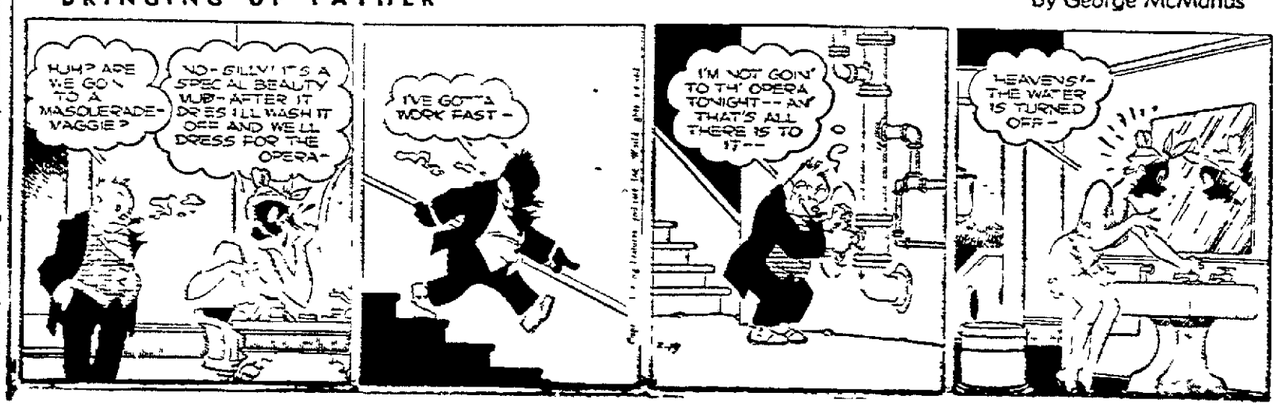
JOE PALOOKA By Ham Fisher



DONALD DUCK By Walt Disney



BRINGING UP FATHER By George McManus



WISHING WELL By William J Miller

8	5	3	4	7	2	5	6	3	8	7	2	4
S	B	A	S	T	W	I	Y	G	E	H	O	U
5	2	4	7	3	8	7	5	2	6	3	4	5
G	R	P	E	O	R	R	B	T	O	L	E	L
3	6	5	2	4	7	3	8	5	4	7	6	3
D	U	U	H	R	E	E	E	E	B	P	A	N
5	3	7	5	3	4	2	6	3	7	5	4	2
I	S	L	N	N	S	Y	R	K	Y	K	K	R
7	2	6	3	8	5	7	4	8	6	3	5	7
Y	A	E	Y	E	B	O	I	H	A	L	A	U
5	6	8	2	7	8	3	6	5	4	2	7	6
L	N	A	I	S	V	I	I	A	L	S	E	D
7	5	3	6	8	4	5	2	7	3	6	5	8
E	N	N	O	E	L	C	E	K	E	L	E	N

Here is a pleasant little game that will give you a message every day. It is a numerical puzzle designed to spell out your fortune. Count the letters in your first name. If the number of letters is 6 or more subtract 4. If the number is less than 6, add three. The result is your key number. Start at the upper left-hand corner of the rectangle and check every one of your key numbers left to right. Then read the message the letters under the checked figures give you.
(Distributed by King Features, Inc.) Registered U. S. Patent Office

BAERING DOWN ON THE NEWS By Arthur 'Bugs' Baer

(Distributed by International News Service)

Chinese torture of brain-washing is trial by monotony. They keep rubber-stamping the subject until he flips.

They keep soaking you with repetitious experimental washings on hat-bands.

We guarantee to beat 'em at their own caper. And furnish 24 hour service.

☆ ☆ ☆

We will wash your cerebral laundry, trim the fringe on your educated cuffs and sew on the loose buttons.

The Chinese started the ideabenzining 30 centuries ago, man and boy. We don't object to one of their bean-baths provided they don't starch our ears.

☆ ☆ ☆

The noggin Neptunes of the mugg dynasty dropped water on the victim's toupee. This was a de-thoughting process and left the subject limper than spaghetti on a fork.

☆ ☆

It's an old Mongolian pa[illegible] combination Mah Jong and dominoes with double blanks.

When you don't know nothing, can't find your hat with both hands and have an IQ of 10 below zero—then you are an ideal Commie. The Chinese reverse the order of gimmicks. They bait hooks with fish to catch worms.

We thought the Marines were a bit harsh on that kernel who flipped his tarpaulin. But they know their business. Every Marine is tougher than the cowboy who used barbed wire for dental floss.

☆ ☆ ☆

The brain-laundrying racket is crueler than Cinderella's sisters. By the time you have soaked up their ideological bilge you are a dead pidge. Nobody ever thought with a sponge.

☆ ☆ ☆

The thought police have gone wading. We used to get the same effect by cracking a guy over the head with a paper bag full of water.

☆ ☆ ☆

We can get hunky-dory with 'em by giving 'em shampoos in Niagara Falls.

[illegible] 1954 by King Features Syndicate, Inc., World rights reserved. Made in U.S.A. [illegible] 5 days only. $2 Phone 2-7341 or 2-1214 for a trained courtesan "Ad-Vice."

CROSSWOOD PUZZLE

ACROSS

1. Packing box
6. Luster
11. Wading bird
12. Way
13. Performs
14. Vegetable
15. Betsy ——, flagmaker
16. Open (poet.)
17. Behold!
18. Greek letter
19. Single unit
20. Sloths
21. Soul
24. Lateral boundary
25. Took out
27. Require
29. Injurious (care)
32. Type measures
33. Pig pen
34. Exclamation
35. Overhead
36. To be in debt
37. Below (naut.)
39. Made neat
41. Girl's name
42. Rub out
43. Heavy, one-edged sword
44. Let again
45. Belgian city

DOWN

1. Fascinates
2. Reimburse
3. Branch of learning
4. Throw
5. Half an em
6. Uva
7. Learning
8. Belonging to us
9. Not easily moved
10. Bristly
14. At peace
19. Lubricate
20. Assistant
22. March date
23. Color
24. Dry, as wine
26. Plaything
27. A gender (gram.)
28. Sovereignty
30. Ropes with running knots
31. Baffle
33. Confection
36. River (Fr.)
37. An inland sea
38. Timber wolf
40. Any split pulse
43. South America (abbr.)

C	A	W		S	C	R	A	G		
S	L	U	E		O	L	I	V	E	S
T	E	S	T	S		A	G	E	N	T
R	A	T		O	N	T	A	R	I	O
A	V	E		B	O	T		S	I	P
T	E	R	N		W	E	D			
A	R	E	A	S		R	O	P	E	D
		G	A	T		T	A	M	E	
A	A	S		L	E	A		L	A	P
P	U	T	T	E	R	S		A	N	A
A	N	E	A	R		S	O	W	A	R
S	T	E	R	N	A		B	A	I	T
	S	P	O	O	N		E	N	E	

Yesterday's Answer

DAILY CRYPTOQUOTE

Here's How To Work It

One letter simply stands for another. In this example A is used for the three L's, X for the two O's, etc. Single letters, apostrophes, the length and formation of the words are all hints. Each day the code letters are different.

A Cryptogram Quotation

RNRWG TIUHR SWJBT MF. PTK JT RPWLO BVHH YJWRNRW UR. P SWJBT JY LOJWTF—SPWHGHR

Yesterday's Cryptoquote: NOT BE GIVEN TO SUCH A BIG APPETITE AS A TOO-LONG OPENED OYSTER.—BROWNING

Distributed By King Features Syndicate

MERRY MENAGERIE By Walt Disney



"It's quite good—tastes like deliveryboy with just a dash of postman!"

TOONERVILLE FOLKS By Fontaine Fox



STRANGE AS IT SEEMS By Elsie Hix

MODEST MAIDENS By Jay Alan

"They sure hurt, but they'll make very nice sitting down shoes!"

POGO By Walt Kelly



DICK TRACY By Chester Gould



OZARK IKE By Ray Gotto



THE JACKSON TWINS By Dick Brooks



THE HEART OF JULIET JONES By Stan Druke



MARY WORTH By Ken Ernst



ROY ROGERS, King Of The Cowboys By Al McKinson



RIP KIRBY By Alex Raymona



WISHING WELL By William J. Miller

8	5	3	4	7	2	5	6	3	8	7	2	4	
S	B	A	S	T	W	I	Y	G	E	H	O	U	
5	2	4	7	3	8	7	5	2	6	3	4	5	
G	R	P	E	O	R	R	B	T	O	L	E	L	
3	6	5	2	4	7	3	8	5	4	7	6	3	
D	U	U	H	R	E	E	E	E	B	P	A	N	
5	3	7	8	5	4	2	6	3	7	5	4	2	
I	S	L	N	N	S	Y	R	K	Y	K	K	R	
7	2	6	3	8	5	7	4	8	6	3	5	7	
Y	A	E	Y	E	B	O	I	H	A	L	A	U	
5	6	8	2	7	8	3	6	5	4	2	7	6	
L	N	A	I	S	V	I	I	A	L	S	E	D	
7	5	3	6	8	4	5	2	7	3	6	5	8	
E	N	N	O	E	L	C	E	K	E	L	E	N	

Here is a pleasant little game that will give you a message every day. It is a numerical puzzle designed to spell out your fortune. Count the letters in your first name. If the number of letters is 6 or more, subtract 4. If the number is less than 6, add three. The result is your key number. Start at the upper left-hand corner of the rectangle and check every one of your key numbers, left to right. Then read the message the letters under the checked figures give you.
(Distributed by King Features, Inc.) Registered U. S. Patent Office

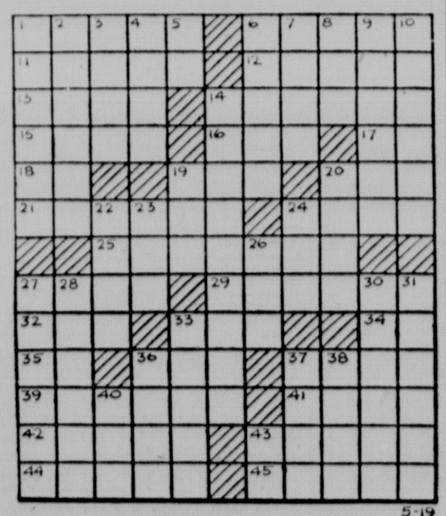
CROSSWOOD PUZZLE



Yesterday's Answer

ACROSS
1. Packing box
6. Luster
11. Wading bird
12. Way
13. Performs
14. Vegetable
15. Betsy ——, flagmaker
16. Open (poet.)
17. Behold!
18. Greek letter
19. Single unit
20. Sloths
21. Soul
24. Lateral boundary
25. Took out
27. Require
29. Injurious (rare)
32. Type measures
33. Pig pen
34. Exclamation
35. Overhead
36. To be in debt
37. Below (naut.)
39. Made neat
41. Girl's name
42. Rub out
43. Heavy, one-edged sword
44. Let again
45. Belgian city
4. Throw
5. Half an em
6. Uva
7. Learning
8. Belonging to us
9. Not easily moved
10. Bristly
14. At peace
19. Lubricate
20. Assistant
22. March date
23. Color
24. Dry, as wine
26. Plaything
27. A gender (gram.)
28. Sovereignty
30. Ropes with running knots
31. Baffle
33. Confection
36. River (Fr.)
37. An inland sea
38. Timber wolf
40. Any split pulse
43. South America (abbr.)

DOWN
1. Fascinates
2. Reimburse
3. Branch of learning



5-19

DAILY CRYPTOQUOTE

Here's How To Work It

One letter simply stands for another. In this example A is used for the three L's, X for the two O's, etc. Single letters, apostrophes, the length and formation of the words are all hints. Each day the code letters are different.

A Cryptogram Quotation

RNRWG TJUHR SWJBT MF, PTK JT RPWLO BMHH YJWRNRW UR, P SWJBT JY LOJWTF — SPWHGHR.

Yesterday's Cryptoquote: NOR BRIGHTER WAS HIS EYE, NOR MOISTER THAN A TOO-LONG OPENED OYSTER—BROWNING.

Distributed By King Features Syndicate

BAERING DOWN ON THE NEWS By Arthur 'Bugs' Baer

(Distributed by International News Service)

Chinese torture of brain-washing is trial by monotony. They keep rubber-stamping the subject until he flips.

☆ ☆ ☆

They keep soaking you with repetitious experimental washings on hat-bands.

☆ ☆ ☆

We guarantee to beat 'em at their own caper. And furnish 24 hour service.

☆ ☆ ☆

We will wash your cerebral laundry, trim the fringe on your educated cuffs and sew on the loose buttons.

☆ ☆ ☆

The Chinese started the ideabenzining 30 centuries ago, man and boy. We don't object to one of their bean-baths provided they don't starch our ears.

☆ ☆ ☆

The noggin Neptunes of the mugg dynasty dropped water on the victim's toupee. This was a de-thoughting process and left the subject limper than spaghetti on a fork.

☆ ☆ ☆

It's an old Mongolian industry. It's combination Mah Jong and dominoes with double blanks.

☆ ☆ ☆

When you don't know nothing, can't find your hat with both hands and have an I.Q. of 10 below zero—then you are an ideal Commie. The Chinese reverse the order of gimmicks. They bait hooks with fish to catch worms.

☆ ☆ ☆

We thought the Marines were a bit harsh on that kernel who flipped his tarpaulin. But they know their business. Every Marine is tougher than the cowboy who used barbed wire for dental floss.

☆ ☆ ☆

The brain-laundrying racket is crueler than Cinderella's sisters. By the time you have soaked up their ideological bilge you are a dead pidge. Nobody ever thought with a sponge.

☆ ☆ ☆

The thought police have gone wading. We used to get the same effect by cracking a guy over the head with a paper bag full of water.

☆ ☆ ☆

We can get hunky-dory with 'em by giving 'em shampoos in Niagara Falls.

A 7 time Journal & Star Want Ad is always most effective and costs less in the long run. Place your ad for 7 days, then when you get results, cancel it and pay only for the number of days that it runs. It is easy and inexpensive too. 10 words 7 days only $2. Phone 2-3331 or 2-1234 for a trained courteous "Ad-Viser."

DONALD DUCK By Walt Disney



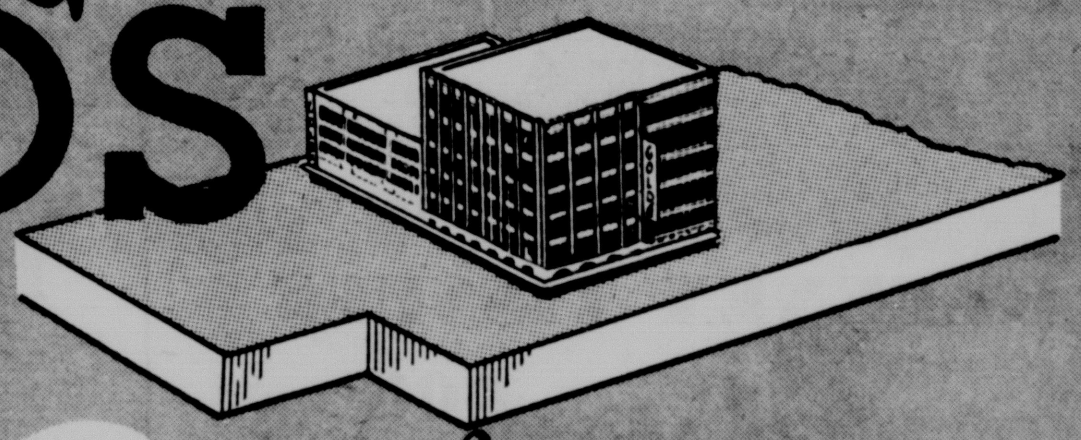
BRINGING UP FATHER By George McManus

Our history-making event means

history-making savings for you!

BEGINNING WEDNESDAY 9:30 a.m.

GOLD'S



52nd Anniversary SALE

All Items Advertised at History-Making

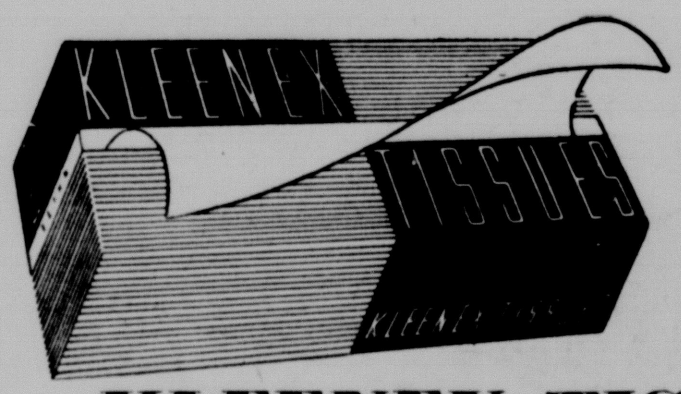
Savings of 20% to 50%

Your chance to make tremendous savings
on timely merchandise for
Yourself, Your Family, Your Home

GOLD'S of Nebraska 52nd SALE



HISTORY MAKING SAVINGS OF 20% TO 50% THROUGHOUT THE STORE



Now it's time . . . to stock up . . .

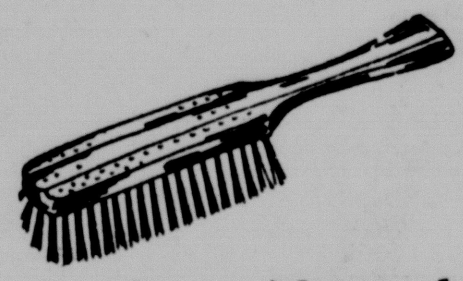
KLEENEX TISSUES

300 Sheets In a Box

6 for 1.08

Now is the time to stock up on your needs at this special Anniversary Sale price. White 2 ply tissues. Keep Kleenex within reach in every room!

GOLD'S Toiletries . . . Street Floor



For Soft and Glowing Hair . . . use

Natural Bristle

HAIR BRUSHES

Usually 2.50 to 2.95

1.67

Women's and men's styles. Pure bristle hair brushes. Made in Sweden. Wonderful values, low priced for GOLD'S Anniversary Sale. (Not exact illustration)

GOLD'S Toiletries . . . Street Floor



For a tub-full of fragrant bubbles

Usually 50c

Bubble Bath

20 Individual Envelopes to a Box

3 boxes 97c *plus 10c tax*

Assorted fragrances of bubble bath. Softens the bath water and makes lots of bubbles. Stock up on your needs now and save.

GOLD'S Toiletries . . . Street Floor



Stock up on your needs now . . .

Soft-Weve 2-Ply Toilet Tissue

1000 Sheet Rolls

9 rolls 97c

2 ply Soft Weve toilet tissue in white only. Another outstanding value in GOLD'S Anniversary Sale.

GOLD'S Toiletries . . . Street Floor



Musical

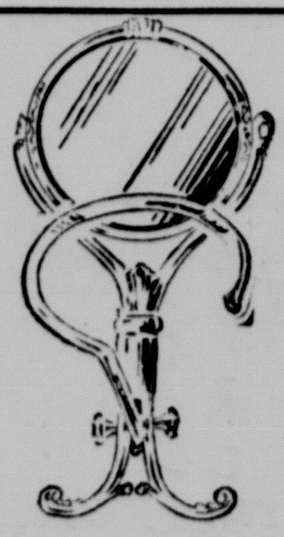
POWDER BOXES

Popular for gifts!

2.19

Large assortment of musical powder boxes. Many tunes to choose from. Assorted styles and colors. Imported chime mechanism.

GOLD'S Toiletries . . . Street Floor



2.50 Around-the-neck

Mirrors

Keeps hands free!

1.59

One side is plain mirror and the other is magnifying. Clear and assorted colors. Adjustable. (Not exact illustration)

GOLD'S Toiletries . . . Street Floor



Hard Milled

Toilet Soap

24 bars 97c

Hard milled, lathers freely in hard water. Baby castile, lanolin, oatmeal, pine and other fragrances.

GOLD'S Toiletries . . . Street Floor



(Not exact Illustration)

Richard Hudnut

Home Permanent

Orig. 1.50

67c *plus 7c tax*

Discontinued package of Home Permanent Refill. Regular or children's types. Save during GOLD'S Anniversary Sale.

GOLD'S Toiletries . . . Street Floor

WE GIVE "S&H" GREEN STAMPS

GOLD'S of Nebraska 52nd SALE



HISTORY MAKING SAVINGS OF 20% TO 50% THROUGHOUT THE STORE



Tremendous Values!

Famous Makes . . . NO-IRON

Cotton Plisse Slips

with

SHADOW PANELS

Artemis, Schrank and other favorite makes!

HISTORY MAKING GOLD'S SAVINGS

Usually 3.95

2.69

In Proportioned Lengths

- *All are Nylon trimmed*
- *White in 32 to 44 sizes*



Cotton plisse slips, cool and wonderful to wear with summer sheers and cottons. Require little care. And they will not ride up. Save during GOLD'S Anniversary Sale.

GOLD'S Lingerie . . . Second Floor

Cool and Crush Resistant . . .



One-and Two-Piece

MESH DRESSES

"Travables"

Misses'! Women's! Half Sizes! **13.88**

Regularly 19.95

- *Flared Skirts*
- *Slim Skirts*

These one and two-piece mesh dresses have self trims and rhinestone buttons. Sizes 12 to 20 and 14½ to 22½.

GOLD'S Dresses . . . Second Floor

For your summer days ahead

COTTON SKIRTS



Prints in Large, Small Patterns and Solid Colors . . .

Usually 5.95

3.88

Unpressed pleat and circular styles

New cotton skirts now at a big savings for this event. Many with belts. Sizes 10 to 18. Pastels, navy, black.

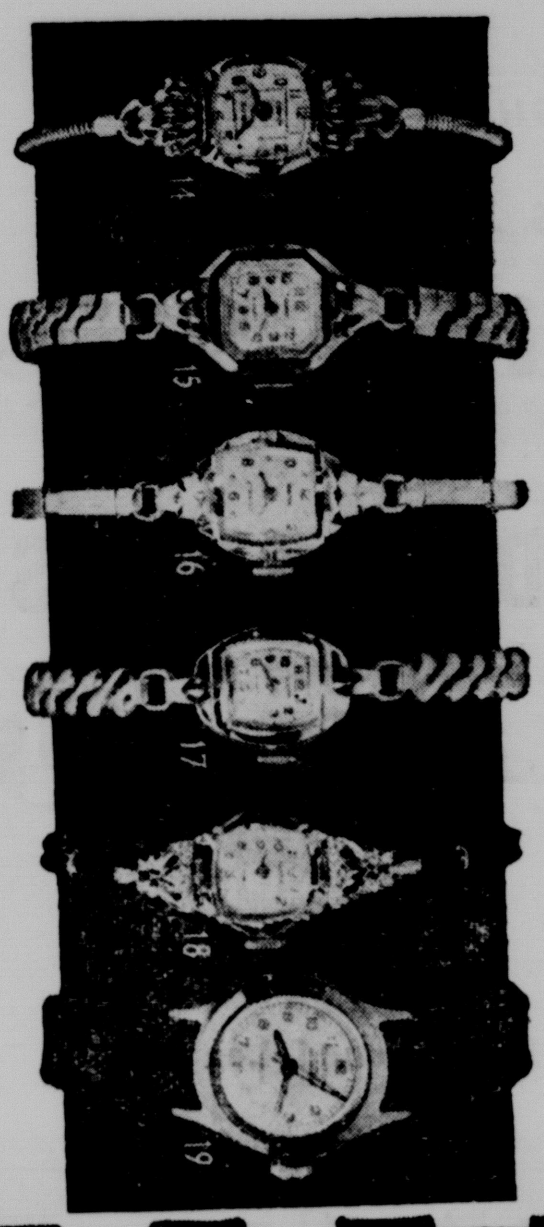
We Give S.H. Green Stamps

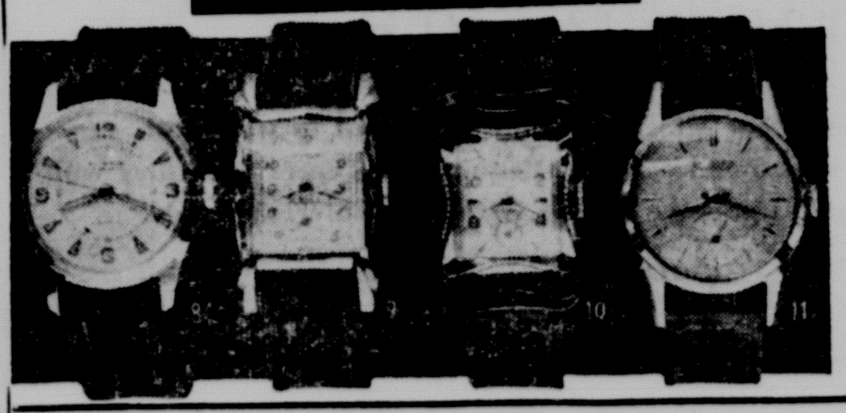
GOLD'S Sportswear . . . Second Floor

GOLD'S of Nebraska 52nd SALE



HISTORY MAKING SAVINGS OF 20% TO 50% THROUGHOUT THE STORE





Buy Now and Save . . .

17-Jewel Watches

Wonderful selection . . .
of exciting new styles . . .

HISTORY MAKING SAVINGS GOLD'S

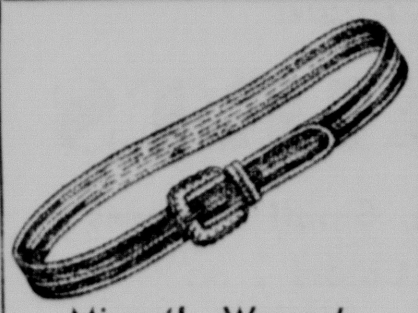
YOUR CHOICE AT ONE LOW PRICE **14.99** *plus 1.50 tax*

- *Women's 14K Gold Watches*
- *Rhinestone Set Watches*
- *Women's Shock-and Water-Resistant Watches*
- *Bangle Bracelet Watches*
- *Men's Water-Resistant Watches*
- *Men's Platter Watches*
- *Rolled Gold Plate Watches with Expansion Bands*
- *Men's Watches—Suede Band*
- *Lapel Watches*

Every Watch Guaranteed For 1 Year Against Factory Defects

You won't want to miss this tremendous sale! Dozens of exciting new styles of 17 jewel watches. Anticipate gift occasions ahead . . . Choose during GOLD'S Anniversary Sale and save! (Styles similar to illustration.)

GOLD'S Watches . . . Street Floor



Misses'! Women's

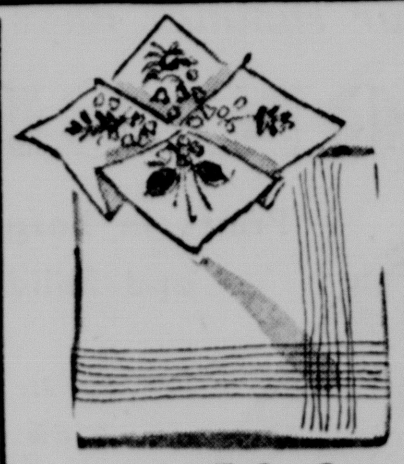
Straw Belts

Now Only **57¢**

Narrow straw belts in red, pink, white, toast, purple, green, black and navy. Buy now and save.

Novelty elastic cinch belts in a wide color assortment.

GOLD'S Belts . . . Street Floor



Kerchiefs

Usual 25c to 1.00 **1/2**

- **Men's** Swiss cotton corded border, Chief Value linen, colored border cottons, hemstitched linens.
- **Women's** Hand made, Swiss made and colorful prints. Save now!

GOLD'S Kerchiefs . . . Street Floor

For the summer days . . . ahead

Squaw Dresses

Regularly 5.95 **3.88**

- Cotton Twistalene
- Print Cotton

Here's your chance to get your new cotton Squaw Dress at a big savings. Sizes 10 to 18. In assorted colors and prints.

GOLD'S Year-Round Shop . . . Second Floor

In GOLD'S Year-round Shop

Washable, Sun Loving

Nylon Dresses

in Half Sizes

Originally 5.95 **3.88**

- No Ironing
- Ever-Crisp

The criss-cross tabs at the neck are secured with fancy jeweled button. You'll live in this ever-crisp, no iron dress of nylon. Sizes 14½ to 24½.

Colors: Navy Watermelon Turquoise Cocoa

GOLD'S Year-Round Shop . . . Second Floor

WE GIVE "S.H." GREEN STAMPS

GOLD'S of Nebraska 52nd SALE



HISTORY MAKING SAVINGS OF 20% TO 50% THROUGHOUT THE STORE



Buy from this tremendous group . . .

Over 4000 Yards . . . 36-40"

COTTON FABRICS

From Well-Known Makers

We Give S&H Green Stamps

Usually 98c to 1.39 yd.

66c yd.

Select Your Cotton Needs For Year-round

Dresses . . . Blouses . . . Skirts . . . Children's Wear

HISTORY MAKING GOLD'S SAVINGS

Sheer Cottons

- *Tissue Chambray*
- *Tissue Gingham*

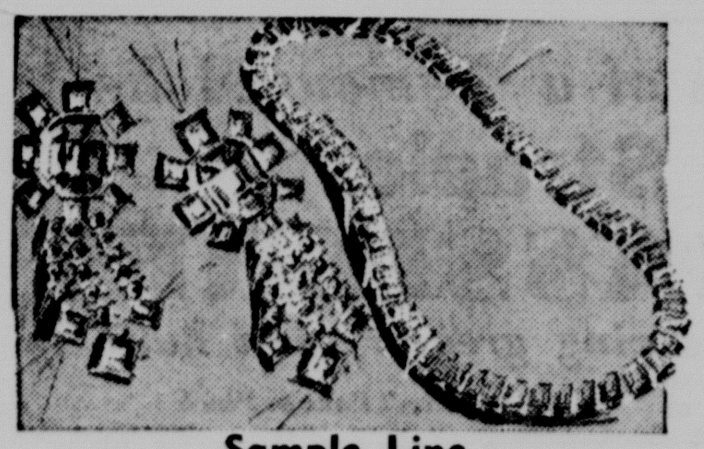
A tremendous group of fine cottons from famous manufacturers. Save on your sewing needs now during GOLD'S Anniversary Sale!

Flocked Cottons

- *Floradora*
- *Sport Linen*
- *Jigsaw*
- *Embroiderette*
- *Terry Twist*
- *Bitter Candy*
- *Petti-Print*

Come in early!

GOLD'S Fabrics . . . Third Floor



Sample Line

COSTUME JEWELRY

- *Necklaces*
- *Bracelets*
- *Pins*
- *Earrings*

Usually 1.95 to 9.95 — **1/2 off** *Plus Tax* — *Now 98c to 4.99*

This sample line includes stone set and tailored styles. All beautifully finished. Buy now and save during GOLD'S Anniversary Sale!

GOLD'S Jewelry . . . Street Floor



Costume

EARRINGS

89c *Plus 9c tax*

- *Big-Bold*
- *Hoop*
- *Tailored*
- *Miniature*
- *Drop*
- *Stone Set*

Costume earrings for every occasion and for every costume. Wonderful values.

GOLD'S Jewelry . . . Street Floor



A famous make!

Women's

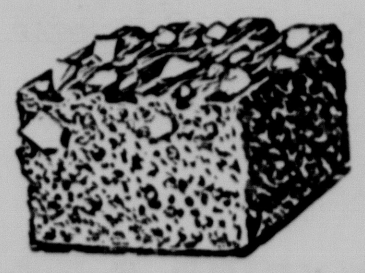
GLOVES

Usually 1.95 to 2.50 — **1.19**

Double Woven Fabric In Cotton or Nylon

A special purchase group of gloves. Many shorties and hand sewn styles. White and pretty pastel colors.

GOLD'S Gloves . . . Street Floor



Brach's

Chocolate Brazil Nut Fudge

Usually 39c lb. — **29c lb.**

GOLD'S Candy . . . Street Floor

GOLD'S of Nebraska 52nd SALE



HISTORY MAKING SAVINGS OF 20% TO 50% THROUGHOUT THE STORE



We Give S&H Green Stamps

Beautiful Group . . . at a Budget Price

Cotton Dresses

Misses', Juniors' and Half Sizes . . .

HISTORY MAKING SAVINGS GOLD'S

8.88

Sizes
9 to 15
12 to 20
14½ to 22½

- *Coat Dresses*
- *Petticoat Dresses*
- *Sunbacks with Jackets*
- *Princess Dresses*
- *Boleros*
- *Sleeveless Styles*

Better cotton dresses in broadcloths, ginghams, Disciplined cottons, print lawns, print polished cottons and checked ginghams. Wonderful values.

GOLD'S Dresses . . . Second Floor

Special Purchase!

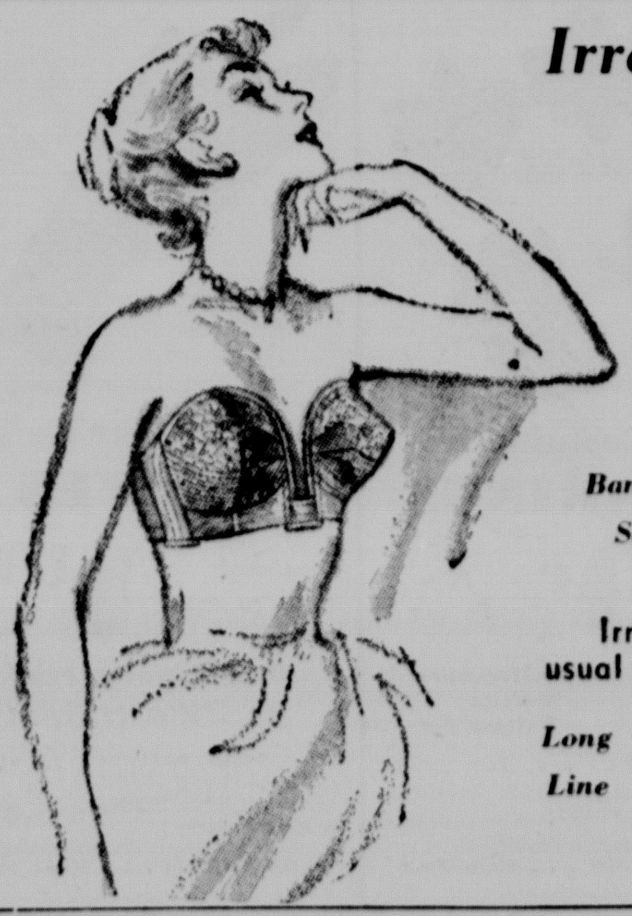
Women's

STRAW HATS

Usually 6.99 to 15.00 **5.52**

Many ageless types. Come early. Choose vacation and summer hats at a saving!

GOLD'S Millinery . . . Second Floor



Irregulars of a Famous Make

Strapless BRASSIERES

at a saving greater than half!

Irregulars of usual $5

Bandeau Style **2.39**

- *Won't Poke or Pinch*
- *Won't Ride Up or Slide Down*
- *Sponge Rubber Cushionings*

Not every cup in every size but a wonderful selection!

Irregulars of usual 8.50 and $10

Long Line **3.89**

A truly inspired wire bra with sponge rubber cushioning. The *undercup stitchings most uplifting*. Cups in nylon lace lined with nylon marquisette. White or black.

GOLD'S Foundations . . . Second Floor

GOLD'S of Nebraska 52nd SALE



HISTORY MAKING SAVINGS OF 20% TO 50% THROUGHOUT THE STORE

Choose now . . . you'll want several pairs

RED CROSS SHOES

This product has no connection whatever with the American National Red Cross

Originally 10.95 to 12.95

- PUMPS
- SANDALS
- TIES

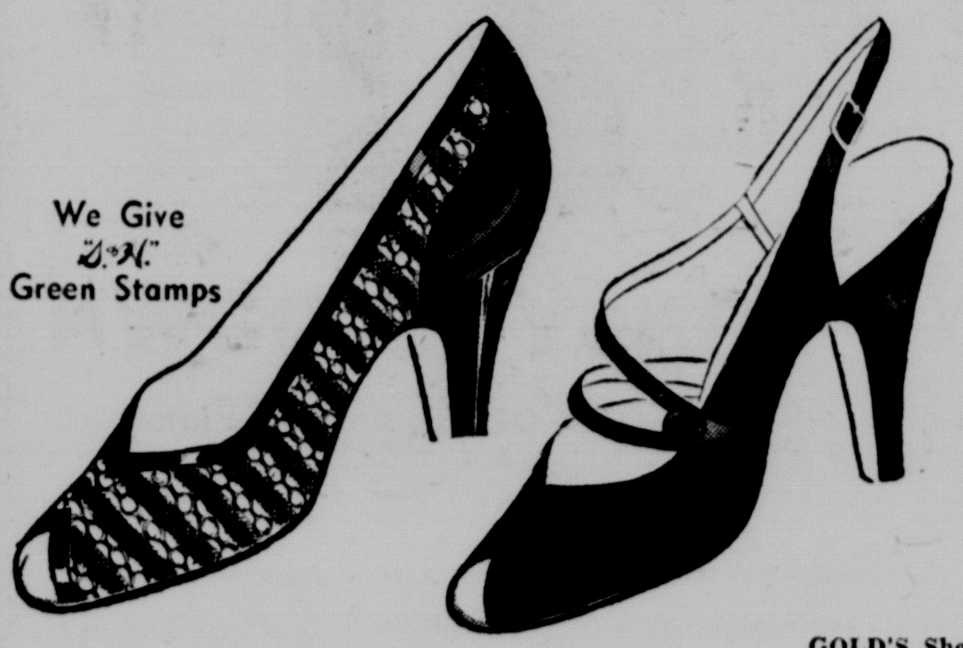
High, medium, and low heels

7.88



Grand values in these famous Red Cross shoes. Pumps, sandals and ties in red, blue, black and brown. Calf or nylon mesh and calf combinations. Save now!

Not all sizes and colors in each style but a good selection in the group



We Give "S.H." Green Stamps

HISTORY MAKING GOLD'S SAVINGS

GOLD'S Shoes . . . Street Floor

Washable NYLON . . .

Short Coats

FULLY LINED . . .

Regularly 19.95

14.88



- Adjustable cuffs
- Slash pockets
- Roll collar

Heavenly nylon fleece toppers. Will wash, fluff dry and look like new. Fully lined, smartly designed. White, pink, blue, coral and beige. Sizes 10 to 18.

GOLD'S Coats . . . Second Floor

From One of Our . . . Well Known Makers . . .



Sheer Nylon Hose

With Self or Outline Heels

51 gauge 15 denier **99c**

Regularly 1.35

Sheer nylon hose with and brown or with self-color heels. Fill your needs now and save.

GOLD'S Hosiery . . . Street Floor



English Rib . . .

COTTON ANKLETS

White Only **29c**

2 Prs. 55c

Regularly 39c

White cotton English rib anklets with nylon reinforced heel and toe. Sizes 9 through 11.

GOLD'S Anklets . . . Street Floor

GOLD'S of Nebraska 52nd SALE



HISTORY MAKING SAVINGS OF 20% TO 50% THROUGHOUT THE STORE

Rugged, Dependable

WESTPORT 21-INCH ROTARY POWER MOWER

with 2½ horse Clinton gas engine

HISTORY MAKING GOLD'S SAVINGS

Regularly 89.95

71.48

ONLY $5 DOWN

On GOLD'S Budget Plan

Check These Features:

- Direct drive with shock proof clutch
- Cast aluminum housing
- Large ball-bearing wheels semi pneumatic tires
- Two piece floating handle
- Cuts from 1 to 3 ins. high



We Give
S&H
Green Stamps

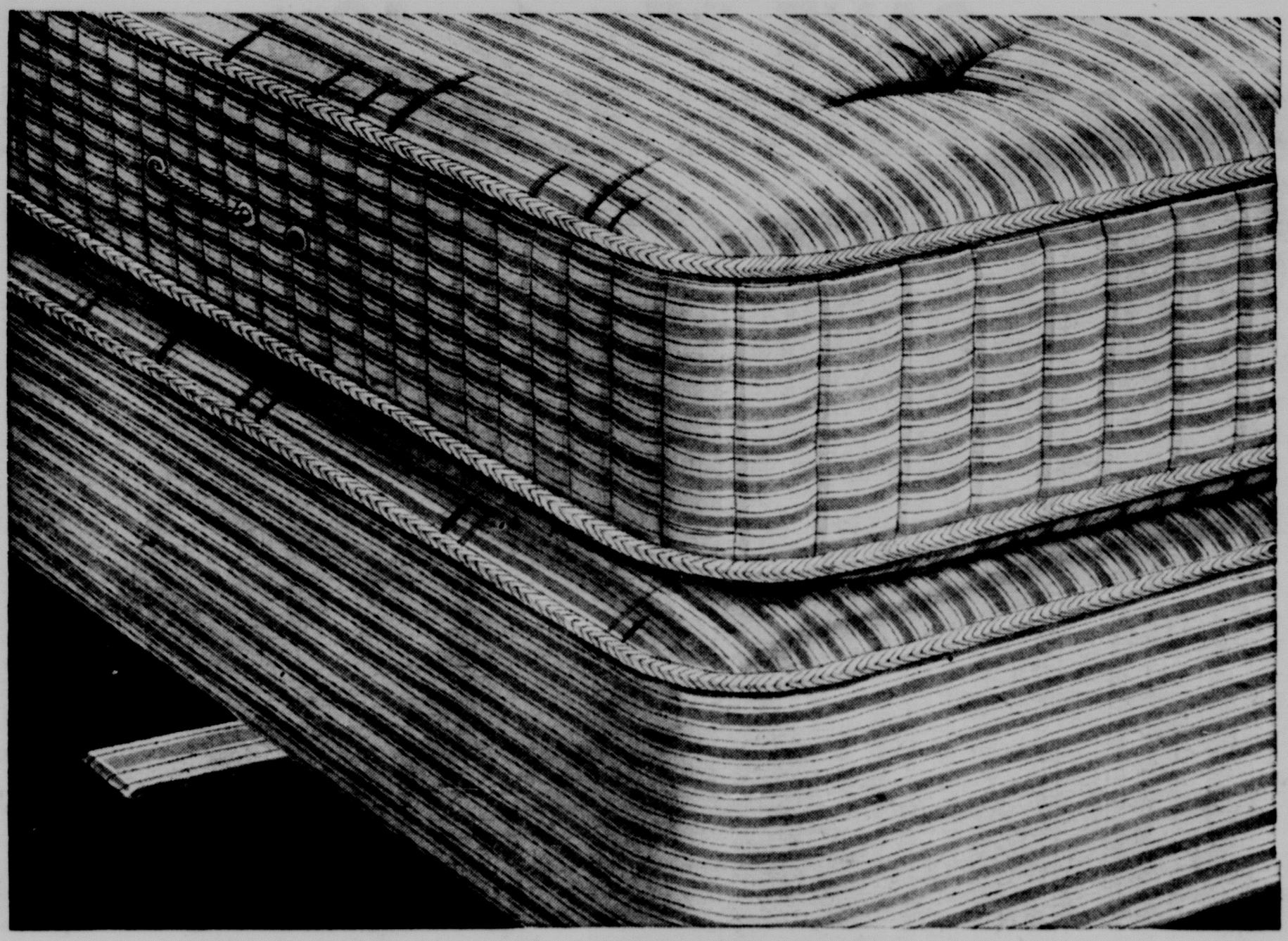
Mow your lawn the easy way with a rugged, dependable Westport Power Lawn Mower. 21 inch rotary mower with side exhaust. So easy to use, anyone can mow the lawn better and quicker.

Buy Now and Save!

GOLD'S Housewares . . . Third Floor

GOLD'S of Nebraska 52nd SALE

HISTORY MAKING SAVINGS OF 20% TO 50% THROUGHOUT THE STORE



STEARNS AND FOSTER

Famous "Super-Posture Built"

MATTRESS

HISTORY MAKING GOLD'S SAVINGS

Either Twin or Full Size . . .

Usually 59.50 Ea.

34.88

Only $1 DOWN

- 252 firm offset coils
- covered with quilted cotton then felted cotton padding
- crush proof border wire
- quilted and padded mattress sides
- four cord handles
- side air vents
- 8 ounce woven ticking

We Give "S.H." Green Stamps

Matching Box Spring

The box spring has heavy frame, glued and dowled, firm coil unit, well padded and covered in matched ticking. Either twin or full size springs..... **34.88** Only $1 Down

Freight Prepaid Within 150 Miles

GOLD'S Furniture . . . Fourth Floor

GOLD'S of Nebraska 52nd SALE



HISTORY MAKING SAVINGS OF 20% TO 50% THROUGHOUT THE STORE

SAVE 35% to 40%

TRAVERSE DRAPERIES



Fabrics To Choose From:

- ***Printed Cotton Barks***
- ***Printed Antique Satins***
- ***Plain Banjo Cloth***

8.99 Pair

All are 48" wide and 90" long

- *Each pair is crinoline headed with 5 full pinch pleats . . .*
- *Blind stitched sides and hems*

HISTORY MAKING GOLD'S SAVINGS

A grand selection for every room in moderns, leaf designs, florals, scenics. Make your selection now. Buy several pairs for wider windows. Bark drapes are washable.

GOLD'S Draperies . . . Fourth Floor

Chrome Finish . . .

Shoe Racks

Anniversary Sale! **1.56** *Holds 9 Prs. of Shoes*

Holds every type and size of shoe securely on shoe tree form in compact space. Keeps inside of shoe dust free. Wing nut construction.

GOLD'S Notions . . . Street Floor



SAVE 20%

MODERN BLONDE OAK

LANE CEDAR CHEST

Modern blonde oak chest with automatic tray. 47 inches long. Rubbed finish. Reg. 49.95.

39.95

GOLD'S Furniture . . . Fourth Floor



Natural Wood

Lazy Susans

14-inch diameter

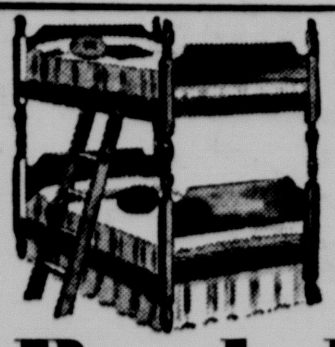
Regularly 5.95 **4.49**

Solid 14" diameter, natural wood grain turntable. Fitted with 6 inserts and a center bowl. Generous size. At a price that will enable every hostess to present party snacks in a modern, tempting way.

Colors: Harmonious Combination of Chartreuse and Sea Green Brown—White . . . Maroon—Gray

GOLD'S Gifts . . . Third Floor

We Give S&H Green Stamps



Save 1/3

MAPLE FINISH

Bunk Beds

Regularly 113.95 **79.95** *Only $8 Down*

Complete with:

2 Mattresses, Ladder and Guard Rail
2 Flat Springs
2 Beds

Wonderful space saver or use separately as twin beds.

GOLD'S Furniture . . . Fourth Floor

GOLD'S of Nebraska 52nd SALE

HISTORY MAKING SAVINGS OF 20% TO 50% THROUGHOUT THE STORE



For Carpet Beauty On A Budget

12 FT. ALL WOOL...

TEXTURED BROADLOOM

CARPETING

HISTORY MAKING GOLD'S SAVINGS

SAVE $3 a square yard

Usually 9.95 sq. yd.

6.95 sq. yd.

Decorator Colors:

- **Nutria**
- **Gray**
- **Green**

Buy on GOLD'S Budget Plan

EXAMPLES!

Save $36 — 12x9 Rug Usually 119.40 ..... **83.40**

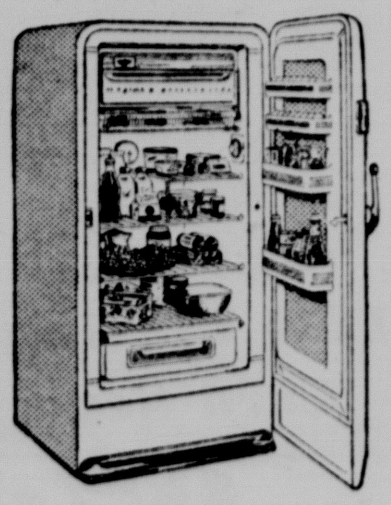
Save $60 — 12x15 Rug Usually 199.00 ..... **139.00**

Just visualize this sturdy, beautiful carpet in your home. Use this all wool textured broadloom for wall to wall carpet or for room size rugs. It hides foot prints and welcomes hard wear.

Bring Room Measurements!

GOLD'S Floor Coverings . . . Fourth Floor

Special Purchase!



SAVE $45

7.4 Cu. Ft. Full Width Freezer

FRIGIDAIRE

Usually 229.95 **184.95**

No Money Down . . . Only 25c Per Day on GOLD'S Meter Ice Plan

No more available when limited quantity is gone!

GOLD'S Appliances . . . Third Floor

Special Purchase!

21-inch

ZENITH T.V.

TABLE MODEL

Model K2229E
Formerly 259.95

179.95

Only $10 Down

- Reflection-proof picture tube
- Zenith new picture control
- "Fringe Lock" circuit
- Powerful new K-53 Chassis
- Blaxide "Black"-tube
- Built-in "Picturemagnet" antenna

Here is your opportunity to buy a Zenith 21 inch television at a big savings. Real values at a low price.

GOLD'S Appliances . . . Third Floor

We Give "S.H." Green Stamps

Salesmen's Samples

Small Leather Goods

Usually 2.00 to 15.00 — **1/2 off** (plus 10% tax) — *Now 1.00 to 7.50*

Samples of two well known manufacturers. Includes billfolds, key cases, pocket secretaries, travel kits. All in fine leathers. Choose for gifts.

GOLD'S Luggage . . . Street Floor

The Miracle Latex Wall Paint



Magicolor

Rubberized

SATIN

Reg. 5.49 **4.39** Gal.

Rubberized Satin is so easy to use, it practically applies itself. Dries in 20 minutes. It's rubber-tough against dirt and grease . . . and washable.

GOLD'S Paints . . . Third Floor

GOLD'S of Nebraska 52nd SALE



HISTORY MAKING SAVINGS OF 20% TO 50% THROUGHOUT THE STORE

THICK, FLUFFY, LUXURIOUS!

CALLAWAY BATH TOWELS

at low, low Anniversary Sale prices



Bath Towel 1.39

24x46 Size
Usually 1.95

- **Hand Towel** 17x30 Size, Usually 1.00 — **69c**
- **Wash Cloth** 12x12 Size, Usually 39c — **29c**

Callaway, world famed quality towels, now at these low prices for this event. Plain weave with wide dobby borders. Heavy weight and very absorbent. Vast assortment of colors.

Choose From These Colors:

Blue, Rose, Lilac, Chocolate, Turquoise, Honey Beige, Dove Gray, Dubonnet, Chartreuse, Flamingo, Evergreen

These can be matched in ensembles or individual pieces as you like.

CHARGA-PLATE ® Service makes shopping easier.

GOLD'S Domestics . . . Third Floor

Famous NECCHI SEWING MACHINE



B.F. Model Console
Orig. 189.50
149.50
Walnut or Mahogany

Sews backward and forward! Darns! Floating presser foot calibrated for easy regulation. Self releasing bobbin winder. Many other features.

GOLD'S Sewing Machines . . . Third Floor

Famous Bucilla Needlepoint

- *Footstools*
- *Chair Seats*
- *Pictures*

Size 15x18 .. 1.29	Size 20x20 ... 1.49	Size 21x27 .... 2.98
Size 18x18 ... 1.29	Size 18x23 ... 2.49	Size 27x27 .... 2.98
Size 16x20 ... 1.49	Size 23x23 ... 2.49	Size 11½x11½ 79¢

Now you can have beautiful needlepoint footstools, benches, chair seats, at real saving.

GOLD'S Art Needlework . . . Third Floor

Usual 7.95-13.95 Table Lamps

Your Choice! **4.99**

Low bowl and tall vase styles. Hand decorated in delicate flower arrangement, Chinese motifs and gold stars! Boudoir and occasional styles.

Shades include:
- *Paper Parchment*
- *Fluted Plastic*

Bases include:
- *Brass*
- *Glass*

Save 50% and more

GOLD'S Lamps . . . Fourth Floor

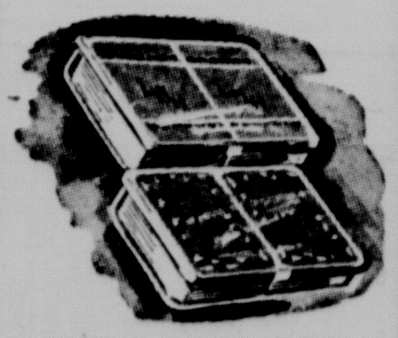


Beautifully Boxed
21 Christmas Cards

Exceptional Values! **67c**

Beautiful group of steel engraved Christmas cards. Each a different design. Suitable for individual or family use.

GOLD'S Stationery . . . Street Floor



Plastic Coated
1.59 Playing Card Sets

2 Decks Boxed **97c**

Longer lasting, easier to shuffle and handle. New design. Packed 2 decks in a gift box. Save Now!

GOLD'S Stationery . . . Street Floor

GOLD'S of Nebraska 52nd SALE

HISTORY MAKING SAVINGS OF 20% TO 50% THROUGHOUT THE STORE



We Give "S.H." Green Stamps

lots of quality . . . lots of style . . .

. . . at little cost . . .

Tots' Polo Shirts

Irregulars of Usually 1.00 to 1.49 Qualities

59c Ea.

- *Terry Jacquard Patterns*
- *Novelty Screen Knits*
- *Fancy Stripes*
- *Pop-Overs*

Sizes 1-3 have snap or button shoulder for easy dressing. Some irregulars. Sizes 3-8 have crew neck. You will recognize the famous brands.

HISTORY MAKING GOLD'S SAVINGS

A Grand Assortment

Tot's Shorts

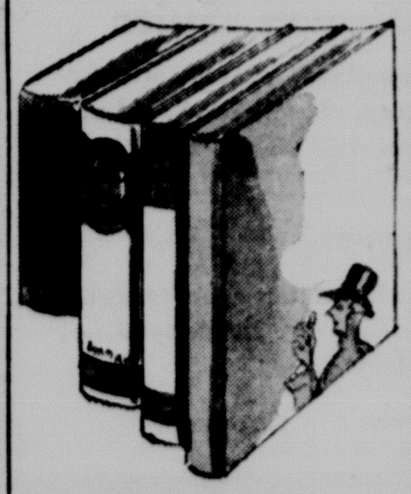
Summer Fabrics

- *Sport Denims*
- *No-iron Plisse*

47c Ea.

Made to take plenty of rough and tumble play. Grand assortment. Sizes 2-6X, for boys and girls.

GOLD'S Baby Shop . . . Second Floor



BOOKS

Woman's Home Companion Garden Book Regular 4.95 ..... **2.39**

Settlement Cook Book Regular 2.95 ..... **1.29**

Flair Annual—Fleur Cowless Edition. Orig. 10.00 ..... **1.59**

Little Golden Books. Choose from many titles. Regularly 25c each ..... **2 for 29¢**

GOLD'S Books . . . Street Floor

Plaid Plastic

DOLL STROLLER

Regularly 3.95 **2.79**

- Seat is 8" wide, 8" long and 5½" deep at back.
- Handle is 23" from floor.
- Has 5" wheels with ⅜" rubber tires.
- Covered with red and white plaid plastic.

Buy the young miss of the family a doll stroller at a big savings during GOLD'S Anniversary Sale!

GOLD'S Toy Dept. . . Third Floor



Boys' Cool

Nylon Shirts

Reg. 2.95 **1.98**

- *Pastels*
- *Deep Tones*
- *White*

Beautiful nylon shirts with short sleeves. Easy to launder. Just hang them up to dry. No ironing necessary. Sizes 8 to 18.

GOLD'S Boys' Shop . . Second Floor

Girls' Cotton

DRESSES

Some Irregulars **1.79**

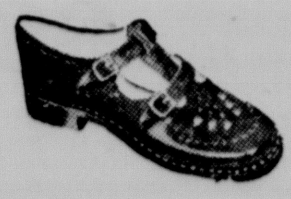


You'll find an excellent selection of girls' summer dresses in patterns, checks, stripes and solids. Sizes 3 to 6X and 7 to 14.

GOLD'S Girls' Shop . . . Second Floor

Children's Leather

Play Sandals



Sizes small 5½ to child's size 3 **2.28**

Just right for those busy, active feet for all summer wear.

- *Blue*
- *White*
- *Pink*
- *Brown*

GOLD'S Shoes . . . Street Floor

GOLD'S of Nebraska Busy Basement 52nd Anniversary SALE

HISTORY MAKING SAVINGS OF 20% TO 50% THROUGHOUT THE STORE

Buy Several and Save
At This History-Making Price!

Cotton Plisse Shorty Gowns



Full cut style
Nylon lace trimmed

1.19

HISTORY MAKING SAVINGS GOLD'S

- Pink
- Blue
- Maize

So cool . . . so comfortable, you'll want a summer supply of these cotton shorty gowns! With Gripper fasteners for handy front closing. V-neck style with deep nylon embroidery trimming. Medium or large sizes.

Wash easily, dry quickly and need no ironing.

GOLD'S Lingerie . . . Basement

Your Charga-Plate® token saves precious time!

Buy Now and Save
For Summer Days Ahead

Washable Casuals

Non-Skid Rubber Soles



Usually $4

2.97

Colors . . .
Red and White
Pastel Blue and White
Navy and White
Tan and White
Black and Multi-color

Women's Sizes 4 ot 10
Medium Width Only

GOLD'S Shoes . . . Basement

Another Anniversary
Sale Special!

SUITS! TOPPERS!

Ideal For Year Around Wear . . .

9.77

● Wool and Rayon Suits

Wonderful choice of gabardines, tweeds, novelty weaves and flannels in gray, blue, navy, black, beige, green and tan. Juniors', Misses' and half-sizes.

● Wool Toppers

Many styles for your selection taken from regular stock of our well known makers . . . Betty Rose, Rice-mor, Maurice and Mary Lane.

GOLD'S Coats & Suits . . . Basement

House Dresses

Discontinued and Irregulars of usual 2.98

1.79

House frocks of percales, chambrays, broadcloths and plisse. From Princess Peggy and Fruit of the Loom. Stripes, pastels, and plaids. Sizes 12 to 44 and 14½ to 24½.

GOLD'S Dresses . . . Basement

"Park Avenue" Nylon Hose

Irregulars . . . Usually $1

69c

Irregular "Park Avenue" full fashion nylons in sheers and service sheers, Kantruns and some with Kantrun tops. Self and dark seams. Short, medium, tall lengths. 8½-11.

GOLD'S Hosiery . . . Basement

Summer HATS

At Only

1.52

We have a great assortment of smart summer hats . . . especially priced for this event. You must see them to appreciate the values. Many large head-sizes.

GOLD'S Millinery . . . Basement

Washable SKIRTS

Regular 3.99-4.99

2.37

- *Prints*
- *Plisse*
- *Butcher Rayon*
- *Everglaze Chambrays*

All Sanforized and color fast. Full circle, soft unpressed pleats and gathered styles. Sizes 22-30. Many patterns.

GOLD'S Sportswear . . Basement

Save! Chenille SPREADS

Full Sizes

3.88

Washable cotton chenille in plain, multi-color scroll and pheasant designs. Pastels and dark. shades.

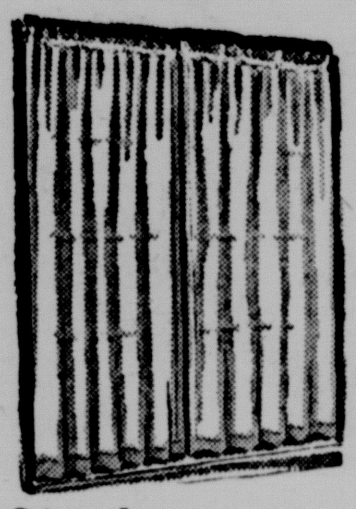
GOLD'S Domestics . . . Basement

GOLD'S of Nebraska Busy Basement 52nd Anniversary SALE

HISTORY MAKING SAVINGS OF 20% TO 50% THROUGHOUT THE STORE

Rayon Marquisette Panel Curtains

with 5" bottom hems



81 and 90 inch length . . . **77c** ea.

54, 63 and 72" length . . . **57c** ea.

Crisp, sheer, rayon panels to add cool beauty to your windows. Various length to suit all your needs. Double stitched side hems for even draping. 5" hems. 42-in. width.

GOLD'S Curtains . . . Basement

Men's Smart SPORT SHIRTS

A Large Selection

2 Groups . . . Famous Makes *Some Irregulars* **1.27** ea.

- **Long Sleeve Sport Shirts**

  Color-fast, full cut sport shirts of rayon, broadcloth, plisse and fancy weaves. 2 way collar, plain and fancy patterns. Small medium, large and extra large sizes.

- **Short Sleeve Sport Shirts**

  Easy to care for open weaves, plisses, broadcloth, cotton, rayon and nylons. Fully cut. 2 way collar. Plain colors and novlety patterns. Small, medium, large and extra large sizes.

GOLD'S Men's Wear . . . Basement

500 Spring and Summer DRESSES

Juniors, Misses' and Half Sizes

Usually 7.95-10.95 **4.99**

Special Purchase and some from regular stock



Wonderful Fabrics

- *Bembergs*
- *Ginghams*
- *Chambrays*
- *Linens*
- *Nylons*
- *Pima Cottons*
- *Tissue Sheers*
- *Shantungs*

Wonderful lot of spring and summer dresses to wear for office, street, afternoon and vacation needs! Louisa Alcott, Toby Lane and others.

HISTORY MAKING GOLD'S SAVINGS

Come in early for best selection . . .

We Give S&H Green Stamps

GOLD'S Dresses . . . Basement

All Wool Long Coats

16.99

Women's 100% all wool long coats. Misses', juniors and half sizes. Ideal for year 'round wear. Pastels, black, navy.

GOLD'S Coats . . . Basement

Children's Sun Suits

Cotton Percale **57c**

- *Sanforized*
- *Novelty Prints*

Fully cut, cotton percale sun suits for children. Well made, color fast. In sizes 1 to 6.

Children's Wear . . . Basement

Girls' Cotton SHORTS

Your Choice **77¢**

Twill, seersucker and play denim in novelty and tattersall. Stripes and solid colors. Sizes 7 to 14. Sanforized and fast colored.

Children's Wear . . . Basement

Boys' JEANS

8 oz. Sanforized Denim **1.09**

- *Western Style*
- *Zipper Fly*

Boys' jeans reinforced at points of strain. Fully cut. Sizes 4 to 16.

Boys' Wear . . . Basement

Misses' SHORTS

Plaid and Self Trims **77¢**

- *Fully Cut*
- *Pre-Shrunk*
- *Zipper Closing*

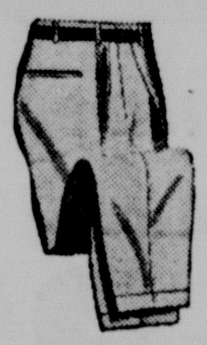
Twills, play denim, chambrays, tattersall and play-tones. Sizes 10 to 18.

GOLD'S Sportswear . . . Basement

GOLD'S of Nebraska 52nd Anniversary SALE



HISTORY MAKING SAVINGS OF 20% TO 50% THROUGHOUT THE STORE



Reg. 12.95-16.95

Men's Slacks

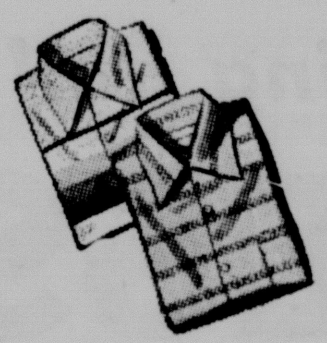
2 for $17

(8.88 pr.)

- *All Wool Worsted Tropics*
- *Dacron and Wool Blends*
- *All Wool Sheen Gabardines*
- *Worsted Flannels*
- *Worsted Gabardines*

A tremendous "buy" in an assortment of colors. Navy, light blue gray, dark brown, gray, tan, green, rust and charcoal.

GOLD'S Men's Clothing . . . Balcony



Short Sleeve

Sport Shirts

Regular 1.95-2.95

1.49

Cotton and Rayon Fabrics

Tremendous selection of colors and patterns. Small, medium, large and extra large sizes.

GOLD'S Men's Store . . . Street Floor

"Oskosh B' Gosh"

Matched Suits

In tan, gray and taupe.



● Shirts

Shirts made to match the pants. Made of 6 oz. twill with expert tailoring. Sanforized. Sizes 14½-18 ..... **2.50**

● Pants

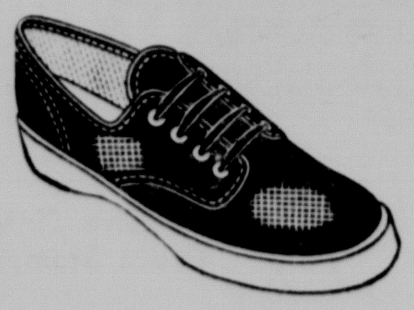
Extra tough cotton twill pants which are long wearing. Extra fully cut with graduated sizes. Zipper fly. 29-50..... ..... **3.30**

GOLD'S Work Clothing . . . Balcony

Men's "LaCrosse Brand" Light Casual

CANVAS OXFORDS

Long Lasting Crepe Soles



Reg. 4.95 **3.29**

Just the shoe for your vacation wear. And they're washable. Brown, blue, maroon, or bleached canvas.

GOLD'S Men's Shoes . . . Balcony

Brownie Hawkeye

16 Piece

Flash Outfit



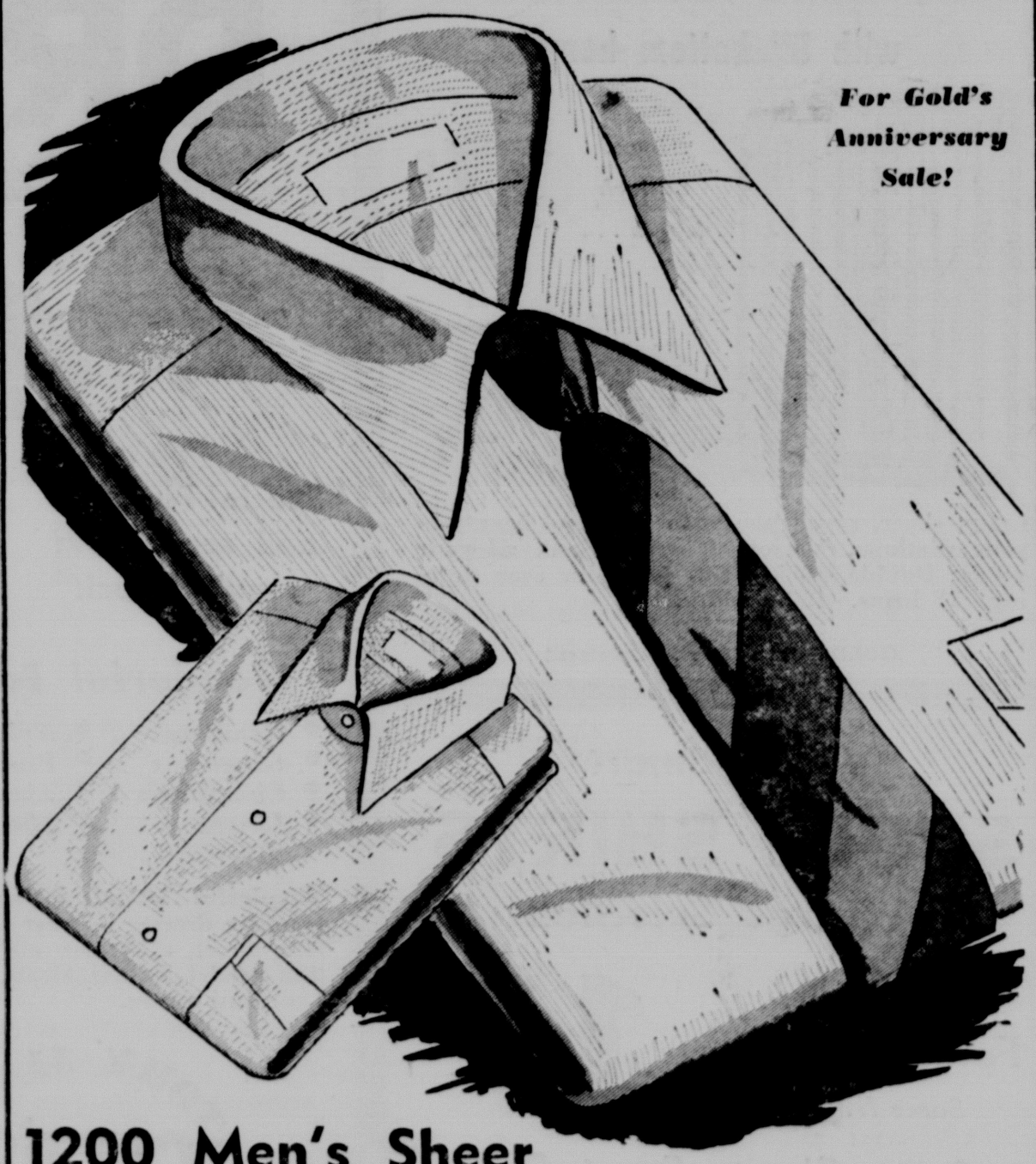
- 1 Brownie Flash Camera
- 1 Brownie Flash
- 1 Flash Guard
- 1 Gadget Bag
- 2 Rolls 620 Film
- 2 Batteries
- 8 Flash Bulbs

Usually 18.60 **14.38**

GOLD'S Cameras . . . Street Floor

From one of your favorite shirt makers . . .

A Big Special Purchase!



For Gold's Anniversary Sale!

1200 Men's Sheer

DRESS SHIRTS

Usually 3.95

2.77

- *Fine Sheer Cotton*
- *Sanforized Shrunk Collar*
- *Barrel Cuffs*
- *Sizes 14 to 17*

HISTORY MAKING GOLD'S SAVINGS

Special for our Anniversary Sales, world famous cotton sheer dress shirts. Permanent finish and soft collar styles.

Whites and Solid Colors

Choose a summer supply!

GOLD'S Men's Store . . . Street Floor

Save time with CHARGA-PLATE ® Service